THE ESCANABA DAILY PRESS

VOL. XXVI NO. 253. [ASSOCIATED PRESS LEASED WIRE NEWS SERVICE] ESCANABA, MICHIGAN, SUNDAY, JANUARY 13, 1935 [UPPER PENINSULA'S LEADING NEWSPAPER] [16 PAGES] SINGLE COPY 5 CENTS

AMELIA EARHART LANDS IN OAKLAND

RAIL WORKERS WILL BID FOR SIX HOUR DAY

EASTMAN ASSERTS CARRIERS CAN'T HOLD BURDEN

BY W. J. CONWAY
(Associated Press Staff Writer)

Chicago, Jan. 12 (AP)—Railroad labor today renewed its demand for the six hour day despite Joseph B. Eastman's warning that the nation's carriers could not bear the expense of the plan.

The American Railway Labor Executives association restated its favor of the shorter work day, more liberal "full crew" laws and curtailment of the length of trains shortly after Eastman, federal transportation coordinator, had expressed his opposition to the projects in an address before 1,600 representatives of every line in the United States.

The association announced it would push legislation embodying these program to re-employ the 1,000,000 persons who had lost their jobs in the industry although Eastman had declared:

Want Larger Crews

"Take the six-hour day, unless it is put in at the expense of labor, it will add at least $400,000,000 to railroad expenses. The shortened work day cannot be applied to the railroads alone without disaster."

Nevertheless, labor decided to carry its fight to congress because "any program of improvement must comprehend a progressive shortening of the work day without any reduction in compensation."

The association said it would also back bills to provide larger crews, to limit the lengths of trains, to strengthen the liability claims of employes against carriers, to cut maximum hours of duty from 16 to 12 and to provide more adequate maintenance of tracks and more adequate supervision of signals.

Vigorous opposition to railroad mergers was expressed in the association's statement, which pointed out more than 1,000,000 employees had lost their jobs since 1920 and 400,000 worked on a part time basis.

Influenza Cases Are On Increase

Washington, Jan. 12 (AP)—"Quite an increase" in the number of influenza cases during the past two weeks was reported tonight by Dr. Hugh S. Cumming, head of the United States public health service.

Cumming said he hesitated to call it an epidemic, but that the number "probably is more prevalent than at any time during the last five or six years."

Repeating his warning that those suffering from a cold should go to bed to ward off an attack, Cumming said most cases were of a mild type. He said he thought it unlikely that there would be as serious a situation as that during the epidemic of 1918.

Influenza was prevalent not only throughout this country he said in South America.

PLANS SCHOOL

Detroit (AP)—The state department of public instruction Saturday announced plans for the establishment of schools to train instructors in the art of fighting fires. The first school will be held in Detroit and others will follow in other cities of the state. Travelling instructors will assist volunteer departments in smaller communities.

WEATHER

LAKE MICHIGAN: Strong southeast, shifting to northwest winds; snow or rain Sunday.

LOWER MICHIGAN: Snow or rain in south and snow in north portion Sunday with rising temperature; Monday snow and much colder.

UPPER MICHIGAN: Snow, not so cold in east portion Sunday; Monday snow and colder.

	At 7 P. M.	Low Last 24 Hours
ESCANABA	20	11

Temperatures—Yesterday
*—Indicates below zero.

Alpena	14	Los Angeles	50
Battleford	*24	Marquette	12
Boston	20	Memphis	42
Buffalo	22	Miami	54
Chicago	28	Milwaukee	16
Cincinnati	28	Minneapolis	6
Cleveland	24	New Orleans	48
Cochrane	*20	New York	28
Denver	38	Parry Sound	0
Detroit	19	Qu'appelle	*4
Duluth	*4	St. Louis	38
Evansville	34	Salt Lake	28
Galveston	58	Frisco	46
Gr. Rapids	22	Soo, Mich.	*6
Green Bay	48	The Pas	*20
Kansas City	42	Washington	34

Economic Factors Make Saar Vote Tense

Aside from racial, religious and political considerations, the economic phase of the vote in the Saar valley tends to make the situation tense as the population decides whether to be a part of Germany. Many clashes have occurred. Map indicates the large coal region and where steel, ceramic and glass industries are centered. Dr. Herman Roechling (below), Saar steel baron, has a vital interest in the plebiscite for he cannot enter France, where he was convicted of having destroyed mines during the war. Above are two views from Saarbruecken, clerks in the city hall checking ballot and registration lists (top), and British troops of the international police force, marching through flag-bedecked streets. (Associated Press Photos).

Saar Voters Will Pass on National Allegiance Today

BY M. K. WHITELEATHER
(Copyright 1935, By The Associated Press)

Saarbruecken, Saar Basin Territory, Jan. 13—A ding-dong rough-and-tumble campaign, in which Adolf Hitler and his Nazi regime were in the main issue, at an end, the Saar tomorrow will choose its future national allegiance.

The plebiscite, the last 12 issuing from the World War, will be exactly 15 years and three days after the treaty of Versailles went into effect.

Experts call it by far the most important consultation of public opinion resulting from the late Woodrow Wilson's famous doctrine that all peoples have the right to decide as to the rule under which they wish to live.

Germany Favored

Through Wilson, it was recalled, the United States is responsible for giving the 790,000 residents of this rich industrial region their opportunity to choose among continuance of League of Nations government, reunion with Germany or union with France.

On those three issues the Saar's 543,323 qualified voters—qualified because they lived in the Saar the day the Versailles treaty was signed—tomorrow will express their composite opinion, while heavy detachments of international and Saar police and gendarmes stand guard, and the 3,500 troops of the league's first national army watchfully wait.

With the voting less than 12 hours away, unbiased observers tonight gave Germany an edge on the balloting.

"It is hardly conceivable," plebiscite experts said, "that the anti-Nazis can swing 50 per cent of this profoundly patriotic German population."

To swell the ranks of those voting for Germany were 54,000 Saarlanders residing abroad. Germany sent 48,000 of them, in special trains that rolled into the Saar yesterday and today. The rest came from widely scattered parts of the globe—Europe and Asia, Africa and the Americas—and Nazis paid the passage for most of them.

Because the vituperative, often violent campaign that has raged in the area for weeks has sharply drawn the line of battle between communism and socialism, however, some observers believed the anti-Nazis tomorrow might poll more votes than expected.

Welded into one common front against Hitlerism and Nazism are such sometime mutually hostile elements as communists, social-

(Continued on Page Two)

AWAIT VERDICT IN GOLD CASES

Supreme Court Probably Will Take Month in Studying Notes

BY RICHARD L. TURNER
(Associated Press Staff Writer)

Washington, Jan. 12 (AP)—Quick congressional action to escape from what administration spokesmen have called possible "chaos" was projected in Washington today as a likely should the supreme court overturn the Roosevelt monetary program in the "gold clause" cases.

Some—and they were not confined to those who merely speculate upon such problems—held that regardless of the forthcoming verdict, the treasury could make no change in its present method of redeeming maturing government bonds until congress so ordered.

Even though a probable month of suspense remains before the nine high justices hand down their decision, a gold tinge was given to much of the news of the day. In Wall Street prices declined sharply, but later stiffened. There was a rush of "gold clause" bond buying, but the bond market generally was irregular. Gains again slumped but recovered.

Momentous Decision

Although officials would say nothing, and privately expressed confidence that the court would decide in favor of the government, the subject was gone into on Capitol Hill, especially among the inflationist bloc, and in administration quarters as well.

A decision against the government would mean, in short, that gold bonds and contracts would

(Continued on Page Two)

Four Arrested In Series Of Raids

Muskegon, Mich., Jan. 12 (AP)—Ten men and two women were under arrest tonight as a result of a series of swift raids staged by federal officers and state police to stem the flow of illicit liquor in Muskegon county.

A number of stills were confiscated. Officers reported the seizure of 72 gallons of what they termed grain alcohol at the home of Richard Sutherland.

BRUNO PLANS QUICK DENIAL HE IS SLAYER

LAWYER WILL ASK DEFENDANT 7 QUESTIONS

BY JOHN FERRIS
(Associated Press Staff Writer)
(Copyright 1935, By The Associated Press)

Flemington, N. J., Jan 13—Bruno Richard Hauptmann's witness stand fight against the electric chair, his lawyer announced tonight, will consist of answers to seven questions—and six of the answers will be "no."

Hauptmann's wife, Anna, will follow her husband on the stand and the defense expects the state "to accord her the same consideration the defense has shown Mrs. Lindbergh," mother of the baby for whose murder Hauptmann is now on trial.

Said Edward J. Reilly, Hauptmann's chief counsel, tonight:

"I think we shall ask Hauptmann only seven questions. The questions, and their expected answers, are:

"1. Did you kidnap the Lindbergh baby? A—No.

"2. Were you in Hopewell, N. J., the night of the kidnaping? A—No.

"3. Did you make the ladder (which the state contends was used in gaining admission to the Lindbergh nursery)? A—No.

"4. Did you go up that ladder to kidnap the Lindbergh baby? A—No.

"5. Were you in New Jersey the night of the kidnaping? A—No.

"6. Did you write the ransom notes? A—No.

"7. Where did you get the money that was found in your garage? A—From Isador Fisch."

Wife Will Testify

Although Hauptmann's direct examination, as outlined by his counsel, might require hardly more than a minute, the cross-examination by the state is expected to take longer. By limiting the direct questioning, however, the defense will restrict the state's cross-examination.

Reilly did not indicate what testimony Mrs. Hauptmann would give. It is expected to be corroborative of Hauptmann's as concerns Isador Fisch, the man Hauptmann has insisted gave him the ransom money which was found last September in Hauptmann's possession.

In expressing the hope that the state would give her the same treatment that the defense accorded Mrs. Lindbergh, Reilly recalled that he had waived cross-examination because "we do not believe a mother's grief should be subjected to public examination."

One of the day's developments —a story that a "double" of Hauptmann had been found and that it might have been this "double" that witnesses reported seeing near the Lindberghs' home in the Sourland hills the day the baby was kidnaped and killed, failed to impress Reilly. The "double" was named as Robert Scanlan of Menlo Park, a man who was in the vicinity of the Lindbergh home about the time of the crime.

"From Mr. Edison's laboratories in Menlo Park come many inventions," said Reilly. "Could this story of a Hauptmann "double" be one of them?"

The defense spent today—the

(Continued on Page Two)

OLD ESCANABA RESIDENT DEAD

Stage Coach Brought Mrs. Haring to City Back in 1872

One of Escanaba's best known pioneers, Mrs. Harriet Haring, who traveled by stage coach on her journey to Escanaba in 1872, passed away at 6:45 o'clock Saturday morning in a local hospital.

She had been in poor health for the past six months, suffering from complications.

The body was taken to the Allo Funeral Home to be prepared for burial and will be removed to the family residence this afternoon at 2 o'clock. Funeral services will be held at 2:30 o'clock Tuesday afternoon at the home, Rev. Ross W. Stoakes of the First Methodist Episcopal church officiating. Burial will be in Lakeview cemetery.

Mrs. Haring, who was Harriet Hendricks, was born in Vernon, Indiana, October 26, 1849, and her marriage to Isaac K. Haring took place April 5, 1870, in River Forest, Ill. She came to Escanaba in February, 1872, with their infant son, Fred, to join Mr. Haring, who had located here as foreman of the Chicago & North Western paint shop, and she made the last part of the long, tiresome journey from Green Bay to Escanaba by stage.

She had resided continuously in Escanaba since that time, taking a keen interest in community affairs in which she was active up to six months ago when her health began to fail.

She is survived by two sons, Fred and John Haring, of this city; five grandchildren, Lieut. J. H. Haring of Madison, Wis.; Paul Haring of Baraga, Mich; Louis of Utica, Ill.; and Alma Louise and Harriet Haring of this city; also by a half brother, Joseph M. Redman, of Chicago, and a niece, Mrs. Sam Bishop of Richmond, Ind. Mr. Haring passed away December 25, 1907.

President Drives To Home Of His Son

Washington, Jan. 12 (AP)—President Roosevelt took advantage today of a warm, sunshiny day to drive to the home of his son, Elliott, near Leesburg, Va.

Leaving the White House shortly before noon, the president arrived at the Virginia home of his son in time for luncheon. He remained for a couple of hours before journeying back through the Potomac Valley to the White House.

Mr. Roosevelt motored alone on his surprise trip. His aides said they not been informed where he was going or how long he would be gone. He is trying to adhere to a five day week and White House aides and employees were given, as usual, the Saturday afternoon off.

Democrats Want More Patronage

Washington, Jan. 12 (AP)—Democrats, dissatisfied with the patronage situation, today began a move to force action for more party jobs.

The leaders in the neo-revolt include Representative McFarlane of Texas and Representative Mitchell, of Tennessee, who has introduced a resolution calling for an investigation of the situation.

The group it provides for would inquire into nepotism—the placing of relatives on federal payrolls—and also determine how many Republicans are occupying jobs that might be given to Democrats.

McFarlane said today a petition would be circulated, if necessary, to force the calling of the house Democrats into caucus to consider the situation.

Secretary Ickes and Harry Hopkins, relief administrator, are still targets of the patronage dissidents. McFarlane said other high party officials had failed to give the Democrats their dues.

MARRIAGE ANNULLED

Detroit (AP)—His story that he married Miss Ella Remington of Chelsea, Mich., last October only to keep her from carrying out a suicide threat won Donald R. Monteith freedom from his matrimonial bonds. Monteith said he and his wife had never lived together. Their marriage was annulled.

U. S. Forest Service To Move Office From Munising to Escanaba

The U. S. Forest Service will move its upper peninsula headquarters from Munising to Escanaba about Feb. 1, according to an announcement received yesterday from the regional offices in Milwaukee.

There are 34 employees in the office at the present time. Several office quarters were inspected by forest officials recently, and it is understood that a selection has been made, although no announcement of the location has been received.

"The selection of Escanaba as the location for the forest service headquarters was made because the work can be best conducted there as regards maximum efficiency, effectiveness and economy of time, manpower and funds," H. Basil Wales, Milwaukee, assistant to E. W. Tinker, regional forester, stated yesterday in a telegram.

The U. S. Forest Service established its headquarters in Munising when it started its work in the Hiawatha forest. In recent years, large land acquisitions have been made, and now there are more than two million acres in the three national forests in the upper peninsula. For some time, the Forest Service has been considering the advisability of finding a new location so that it could more efficiently administer the work in the three forests.

Escanaba was selected because of the advantages of its proximity to the regional offices in Milwaukee. Communications by mail, telegraph, railroads and highways between the district office and the Milwaukee headquarters will be improved by the transfer to Escanaba.

The new location is also convenient for the administration of the three forests. Recent land acquisitions have been on the southern end, and much of the reforestation activity will be carried on in these new tracts. The fact that the federal nurseries are located in the proximity of US-2 makes Escanaba a strategic point.

R. B. MacKennan, who is well known in Escanaba, is the supervisor in charge of the three federal forests in the upper peninsula.

ILLNESS TAKES LOCAL PIONEER

Charles Ehnerd Widely Known as Horseman And Merchant

Charles Ehnerd, prominent resident of Escanaba, and one of the pioneer business men of the city, died Saturday morning at St. Francis hospital of bronchial pneumonia which developed from a heart ailment.

Mr. Ehnerd, who would have been 74 years of age April 3, was born in Holmnelson, Germany, on April 3, 1861, and came to this country with his parents in 1868, at the age of seven, the family settling at Stockbridge, Brown county, Wisconsin.

CHARLES EHNERD

In 1883 he started a meat market at Wrightstown, Wis., conducting that business there for the next few years.

His marriage to Mary Lynch of Genesee Depot, Wauskesha county, Wisconsin, took place in 1884, and in 1886, he moved to Escanaba, opening a meat market here in that year.

He served as an officer of the Escanaba police department and was appointed chief of police in 1893. Three years later he resigned and re-entered the meat business in which he was actively engaged until six years ago when he retired, and the business was taken over by his son, William.

During his entire life he was a great lover of race horses, and usually at any time was he without two or three.

Besides his wife and a sister, Mrs. A. B. Olsen of Edmonton, Canada, he is survived by six children, Mrs. W. L. Kennedy, Melvin, William and Harry, of Escanaba; and Mary Alice and Clarence of Milwaukee; also by six grandchildren and one great grandchild.

The body will remain in state at the Allo Funeral House until 2:30 o'clock Monday afternoon at which time it will be removed to the family home, 405 South Eleventh street.

Funeral services will be held at 10 o'clock Tuesday morning at St. Patrick's church, Rev. Fr. Thomas Kennedy officiating. Burial will be in St. Joseph's cemetery in the family lot.

Shanghai Woman Employs Plane to Vote In Plebiscite

Berlin, Jan. 12. (AP)—Frau Ida Mondenach of Shanghai will reach Saarbruecken in time to cast her vote in tomorrow's plebiscite—if she's lucky.

She decided to come all the way from China to exercise her privilege as a former Saarlander, and is expected to reach Berlin early tomorrow. She intends to fly to the basin from here.

A rule against air traffic in the Saar threatened to upset Frau Mondenach's plans. The alternative would have been a train to Mannheim and a special car to the Saar.

The foreign office stepped into the affair. A special arrangement was made whereby the woman will be permitted to fly to Saarbruecken.

Aged Philatelist Taken By Death

Chicago, Jan. 12 (AP)—Thomas (Uncle Tom) Hunter, 75, known to stamp collectors the world over, died today among his own prized collections. He had lived for 30 years at a Loop hotel and spent much of his time in recent years as an expert on stamps. A heart attack caused his death as he worked on an exhibit for the approaching show of the Chicago Philatelic society.

SKIPPER DIES

Marine City, Mich. (AP)—Funeral plans were being made Saturday for Robert W. Ingles, 52, Great Lakes skipper. Capt. Ingles sailed on the steamer Reed of the Interlake Steamship company last season.

HUNDREDS HUNT FOR STATE JOBS

But Fitzgerald Diverts Them to Patronage Office

BY SAM B. M'COOL
(Associated Press Staff Writer)

Lansing, Mich., Jan. 12 (AP)—The parade of the job-hunters goes on at Lansing still, but its destination has been changed under the administration of Gov. Frank D. Fitzgerald.

Those daily interviews to the scores of jobless looking for political rewards were among the chief woes that worried former Gov. William A. Comstock throughout the two years he was in office. The former governor attempted to keep the job-hunters out of his office by public appeals.

But now it is all changed. There are relatively few people who wait in the outer office to see the governor about jobs. The parade is now diverted to the Hotel Downey, where a patronage office has been set up.

Applicants Examined

Carlyle A. Gray, manager of the governor's election campaign, is in charge of the hotel patronage office. He has three girls in his office answering questions, receiving applications and replying to letters.

There are two rooms in the patronage suite. An average of 100 persons a day pay a visit to the office in search of political employment. Gray says half of them are turned away to return the next day.

"We can grant interviews to about 50 persons a day at 15-minute intervals," Gray said. "The others have to be turned away, but they are back the next dy."

In addition to the personal interviews, Gray's office has on file 3,000 applications for jobs with the mails constantly adding to this number. He admits he can-

(Continued on Page Two)

PAY TRIBUTE

Pontiac (AP)—The friends and associates of a long political career will pay final tribute Monday to Circuit Judge Frank L. Covert, fatally injured in a highway accident Friday night. Services will be at 3 p. m. at the First Presbyterian church. In a message from Lansing Gov. Frank D. Fitzgerald expressed his regret and sympathy over the death of the judge and former state senator.

WOMAN FLIER WINS BATTLE WITH PACIFIC

FIRST SOLO JAUNT FROM HAWAII TO CALIFORNIA

BY LOUIS ASHLOCK
(Associated Press Staff Writer)
(Copyright 1935, By The Associated Press)

Oakland, Calif., Jan. 12 (AP)—Amelia Earhart Putnam, ocean-conquering aviatrix, flashed into Oakland today to complete the first solo flight ever made between Hawaii and California—and then she patted her tousled blonde hair before turning to face a madly cheering crowd.

"I'm tired," aid the famous holder of many aviation records as she popped her head out of the cockpit, saw the crowd and reached for her comb.

The wheels of her swift red monoplane touched dry land at 1:31 p. m. (4:31 p. m. eastern standard time) just 18 hours and 16 minutes after her exciting takeoff from Wheeler Field, 25 miles out of Honolulu. Two hours after landing she went to bed, without benefit of negligee, in an Oakland hotel.

Worse Than Atlantic

Not satisfied with two aerial trips across the Atlantic and a host of other aviation honors, the 36-year-old flier challenged the Pacific as has no other man or woman. She came through after fighting a variety of weather and giving California watchers an uneasy three hours during which her position was not known.

"It was worse than the Atlantic flight," she said. "There was no purpose or reason for it," she asked about reports that she was considering continuing on to Chicago or Washington immediately she smiled mysteriously and said:

"Well, I'll have to check the weather before hopping, but I won't be going for three or four hours."

But Miss Earhart appeared pretty tired and the circumstances discounted the idea. Airport attendants said she had left instructions not to refuel her plane. Weather conditions to the east were reported unfavorable.

"I had enough fuel in my tanks to have lasted another two hours," Miss Earhart went on, in contrast with the statement of Lieutenant Commander Clarence Williams indicating her supply was due to be exhausted about the time she landed.

For three hours California coastal cities had been awaiting her and when she swooped over the airport she took the crowd of 5,000 by surprise.

A mighty cheer arose. The crowd surged toward the plane and stopped little short of its whirring propeller blades.

Attendants pushed her plane into a hangar and closed the doors against the admiring crowd, but only after many had succeeded in grasping her hand and shouting words of praise of her.

"I don't want to sit down," she said firmly when an attendant saw her fatigue and offered her a chair.

"I've been sitting down a long time."

Never Was Lost

Someone mentioned that she had not been heard from for a considerable time before landing;

(Continued on Page Two)

New Prison Warden Changes Personnel

Jackson, Mich., Jan. 12 (AP)—Warden Charles B. Shean of the Michigan state prison Saturday announced three changes in the staff of the institution.

The shakeup consists of the removal of Chaplain A. E. Ewart, the appointment of Leonard McCoy of Jackson to his old post as deputy warden and the designation of George I. Francis, Portland, Mich., school principal, as head of the prison schools.

In announcing Ewart's dismissal, the new warden said only that he acted "for the good of the service."

The ousted chaplain attained statewide prominence in the holiday season, when he entertained a group of long-term prison inmates, including at least two convicted murderers, at Thanksgiving dinner in his home outside the prison walls.

McCoy, as deputy warden, will return to a post familiar to him through 13 years of service under former Wardens Jackson and Hulbert. He resigned at the time the retiring warden, Peter F. Gray, was replaced with the explanation that he feared he could not fit in with the new Democratic administration.

He succeeds D. C. Pettit, also of Jackson, who will remain on the prison staff in another capacity.

THE ESCANABA DAILY PRESS

VOL. XXVI NO. 253. [ASSOCIATED PRESS LEASED WIRE NEWS SERVICE] ESCANABA, MICHIGAN, SUNDAY, JANUARY 13, 1935 [UPPER PENINSULA'S LEADING NEWSPAPER] [16 PAGES] SINGLE COPY 5 CENTS

AMELIA EARHART LANDS IN OAKLAND

RAIL WORKERS WILL BID FOR SIX HOUR DAY

EASTMAN ASSERTS CARRIERS CAN'T HOLD BURDEN

BY W. J. CONWAY
(Associated Press Staff Writer)

Chicago, Jan. 12 (AP)—Railroad labor today renewed its demand for the six hour day despite Joseph B. Eastman's warning that the nation's carriers could not bear the expense of the plan.

The American Railway Labor Executives association restated its favor of the shorter work day, more liberal "full crew" laws and curtailment of the length of trains shortly after Eastman, federal transportation coordinator, had expressed his opposition to the projects in an address before 1,600 representattives of every line in the United States.

The association announced it would push legislation embodying these program to re-employ the 1,000,000 persons who had lost their jobs in the industry although Eastman had declared:

Want Larger Crews

"Take the six-hour day, unless it is put in at the expense of labor, it will add at least $400,000,000 to railroad expenses. The shortened work day cannot be applied to the railroads alone without disaster."

Nevertheless, labor decided to carry its fight to congress because "any program of improvement must comprehend a progressive shortening of the work day without any reduction in compensation."

The association said it would also back bills to provide larger crews, to limit the lengths of trains, to strengthen the liability claims of employes against carriers, to cut maximum hours of duty from 16 to 12 and to provide more adequate maintenance of tracks and more adequate supervision of signals.

Vigorous opposition to railroad mergers was expressed in the association's statement, which pointed out more than 1,000,000 employees had lost their jobs since 1920 and 400,000 worked on a part time basis.

Influenza Cases Are On Increase

Washington, Jan. 12 (AP)—"Quite an increase" in the number of influenza cases during the past two weeks was reported tonight by Dr. Hugh S. Cumming, head of the United States public health service.

Cumming said he hesitated to call it an epidemic, but that the malady "probably is more prevalent than at any time during the past five or six years."

Repeating his warning that anyone suffering from a cold should go to bed to ward off an attack, Cumming said most cases were of a mild type. He said he thought it unlikely that there would be as serious a situation as that during the epidemic of 1918.

Influenza was prevalent not only throughout this country he said in South America.

PLANS SCHOOL

Detroit (AP)—The state department of public instruction Saturday announced plans for the establishment of schools to train instructors in the art of fighting fires. The first school will be held in Detroit and others will follow in other cities of the state. Travelling instructors will assist volunteer departments in smaller communities.

WEATHER

LAKE MICHIGAN: Strong southeast, shifting to northwest winds; snow or rain Sunday.

LOWER MICHIGAN: Snow or rain in south and snow in north portion Sunday with rising temperature; Monday snow and much colder.

UPPER MICHIGAN: Snow, not so cold in east portion Sunday; Monday snow and colder.

	At 7 P. M.	Low Last 24 Hours
ESCANABA	20	11

Temperatures—Yesterday
*—Indicates below zero.

Alpena	14	Los Angeles	50
Battleford	*24	Marquette	12
Boston	20	Memphis	42
Buffalo	22	Miami	54
Chicago	28	Milwaukee	16
Cincinnati	28	Minneapolis	6
Cleveland	24	New Orleans	48
Cochrane	*20	New York	28
Denver	38	Parry Sound	0
Detroit	19	Qu'appelle	*4
Duluth	*4	St. Louis	38
Evansville	34	Salt Lake	28
Galveston	58	Frisco	46
Gr. Rapids	22	Soo, Mich.	*6
Green Bay	48	The Pas	*20
Kansas City	42	Washington	34

Economic Factors Make Saar Vote Tense

Aside from racial, religious and political considerations, the economic phase of the vote in the Saar valley tends to make the situation tense as the population decides whether to be a part of Germany. Many clashes have occurred. Map indicates the large coal region and where steel, ceramic and glass industries are centered. Dr. Herman Roechling (below), Saar steel baron, has a vital interest in the plebiscite for he cannot enter France, where he was convicted of having destroyed mines during the war. Above are two views from Saarbruecken, clerks in the city hall checking ballot and registration lists (top), and British troops of the international police force, marching through flag-bedecked streets. (Associated Press Photos)

Saar Voters Will Pass on National Allegiance Today

BY M. K. WHITELEATHER
(Copyright 1935, By The Associated Press)

Saarbruecken, Saar Basin Territory, Jan. 13—A ding-dong rough-and-tumble campaign, in which Adolf Hitler and his Nazi regime were in the main issue, at an end, the Saar tomorrow will choose its future national allegiance.

The plebiscite, the last 12 issuing from the World War, will be exactly 15 years and three days after the treaty of Versailles went into effect.

Experts call it by far the most important consultation of public opinion resulting from the late Woodrow Wilson's famous doctrine that all peoples have the right to decide as to the rule under which they wish to live.

Germany Favored

Through Wilson, it was recalled, the United States is responsible for giving the 790,000 residents of this rich industrial region their opportunity to choose among continuance of League of Nations government, reunion with Germany or union with France.

On those three issues the Saar's 543,323 qualified voters—qualified because they lived in the Saar the day the Versailles treaty was signed—tomorrow will express their composite opinion, while heavy detachments of international and Saar police and gendarmes stand guard, and the 3,500 troops of the league's first national army watchfully wait.

With the voting less than 12 hours away, unbiased observers tonight gave Germany an edge on the balloting.

"It is hardly conceivable," plebiscite experts said, "that the anti-Nazis can swing 50 per cent of this profoundly patriotic German population."

To swell the ranks of those voting for Germany were 54,000 Saarlanders residing abroad. Germany sent 48,000 of them, in special trains that rolled into the Saar yesterday and today. The rest came from widely scattered parts of the globe—Europe and Asia, Africa and the Americas—and Nazis paid the passage for most of them.

Because the vituperative, often violent campaign that has raged in the area for weeks has sharply drawn the line of battle between communism and socialism, however, some observers believed the anti - Nazis tomorrow might poll more votes than expected.

Welded into one common front against Hitlerism and Nazism are such sometime mutually hostile elements as communists, social-

(Continued on Page Two)

AWAIT VERDICT IN GOLD CASES

Supreme Court Probably Will Take Month in Studying Notes

BY RICHARD L. TURNER
(Associated Press Staff Writer)

Washington, Jan. 12 (AP)—Quick congressional action to escape from what administration spokesmen have called possible "chaos" was projected in Washington today as a likely should the supreme court overturn the Roosevelt monetary program in the "gold clause" cases.

Some—and they were not confined to those who merely speculate upon such problems—held that regardless of the forthcoming verdict, the treasury could make no change in its present method of redeeming maturing government bonds until congress so ordered.

Even though a probable month of suspense remains before the nine high justices hand down their decision, a gold tinge was given to much of the news of the day. In Wall Street prices declined sharply, but later stiffened. There was a rush of "gold clause" bond buying, but the bond market generally was irregular. Gains again slumped but recovered.

Momentous Decision

Although officials would say nothing, and privately expressed confidence that the court would decide in favor of the government, the subject was gone into on Capitol Hill, especially among the inflationist bloc, and in administration quarters as well.

A decision aagint the government would mean, in short, that gold bonds and contracts would

(Continued on Page Two)

Four Arrested In Series Of Raids

Muskegon, Mich., Jan. 12 (AP)—Ten men and two women were under arrest tonight as a result of a series of swift raids staged by federal officers and state police to stem the flow of illicit liquor in Muskegon county.

A number of stills were confiscated. Officers reported the seizure of 72 gallons of what they termed grain alcohol at the home of Richard Sutherland.

OLD ESCANABA RESIDENT DEAD

Stage Coach Brought Mrs. Haring to City Back in 1872

One of Escanaba's best known pioneers, Mrs. Harriet Haring, who traveled by stage coach on her journey to Escanaba in 1872, passed away at 6:45 o'clock Saturday morning in a local hospital.

She had been in poor health for the past six months, suffering from complications.

The body was taken to the Allo Funeral Home to be prepared for bural and will be removed to the family residence this afternoon at 2 o'clock. Funeral services will be held at 2:30 o'clock Tuesday afternoon at the home, Rev. Ross W. Stoakes of the First Methodist Episcopal church officiating. Burial will be in Lakeview cemetery.

Mrs. Haring, who was Harriet Hendricks, was born in Vernon, Indiana, October 26, 1849, and her marriage to Isaac K. Haring took place April 5, 1870, in River Forest, Ill. She came to Escanaba in February, 1872, with their infant son, Fred, to join Mr. Haring, who had located here as forman of the Chicago & North Western paint shop, and she made the last part of the long, tiresome journey from Green Bay to Escanaba by stage.

She had resided continuously in Escanaba since that time, taking a keen interest in community affairs in which she was active up to six months ago when her health began to fail.

She is survived by two sons, Fred and John Haring, of this city; five grandchildren, Lieut. J. H. Haring of Madison, Wis.; Paul Haring of Baraga, Mich; Louis of Utica, Ill.; and Alma Louise and Harriet Haring of this city; also by a half brother, Joseph M. Redman, of Chicago, and a niece, Mrs. Sam Bishop of Richmond, Ind. Mr. Haring passed away December 25, 1907.

President Drives To Home Of His Son

Washington, Jan. 12 (AP)—President Roosevelt took advantage today of a warm, sunshiny day to drive to the home of his son, Elliott, near Leesburg, Va.

Leaving the White House shortly before noon, the president arrived at the Virginia home of his son in time for luncheon. He remained for a couple of hours before journeying back through the Potomac Valley to the White House.

Mr. Roosevelt motored alone on his surprise trip. His aides said they not been informed where he was going or how long he would be gone. He is trying to adhere to a five day week and White House aides and employes were given, as usual, the Saturday afternoon off.

BRUNO PLANS QUICK DENIAL HE IS SLAYER

LAWYER WILL ASK DEFENDANT 7 QUESTIONS

BY JOHN FERRIS
(Associated Press Staff Writer)
(Copyright 1935, By The Associated Press)

Flemington, N. J., Jan 13—Bruno Richard Hauptmann's witness stand fight against the electric chair, his lawyer announced tonight, will consist of answers to seven questions—and six of the answers will be "no."

Hauptmann's wife, Anna, will follow her husband on the stand and the defense expects the state "to accord her the same consideration the defense has shown Mrs. Lindbergh," mother of the baby for whose murder Hauptmann is now on trial.

Said Edward J. Reilly, Hauptmann's chief counsel, tonight:

"I think we shall ask Hauptmann only seven questions. The questions, and their expected answers, are:

"1. Did you kidnap the Lindbergh baby? A—No.

"2. Were you in Hopewell, N. J., the night of the kidnaping? A—No.

"3. Did you make the ladder (which the state contends was used in gaining admission to the Lindbergh nursery)? A—No.

"4. Did you go up that ladder to kidnap the Lindbergh baby? A—No.

"5. Were you in New Jersey the night of the kidnaping? A—No.

"6. Did you write the ransom notes? A—No.

"7. Where did you get the money that was found in your garage? A—From Isador Fisch."

Wife Will Testify

Although Hauptmann's direct examination, as outlined by his counsel, might require hardly more than a minute, the cross-examination by the state is expected to take longer. By limiting the direct questioning, however, the defense will restrict the state's cross-examination.

Reilly did not indicate what testimony Mrs. Hauptmann would give. It is expected to be corroborative of Hauptmann's as concerns Isador Fisch, the man Hauptmann has insisted gave him the ransom money which was found last September in Hauptmann's possession.

In expressing the hope that the state would give her the same treatment that the defense accorded Mrs. Lindbergh, Reilly recalled that he had waived cross-examination because "we do not believe a mother's grief should be subjected to public examination."

One of the day's developments—a story that a "double" of Hauptmann had been found and that it might have been this "double" that witnesses reported seeing near the Lindberghs' home in th Sourland hills the day the baby was kidnaped and killed, failed to impress Reilly. The "double" was named as Robert Scanlan of Menlo Park, a man who was in the vicinity of the Lindbergh home about the time of the crime.

"From Mr. Edison's laboratories in Menlo Park come many inventions," said Reilly. "Could this story of a Hauptmann "double" be one of them?"

The defense spent today—the

(Continued on Page Two)

Democrats Want More Patronage

Washington, Jan. 12 (AP)—Democrats, dissatisfied with the patronage situation, today began a move to force action for more party jobs.

The leaders in the neo-revolt include Representative McFarlane of Texas and Representative Mitchell, of Tennessee, who has introduced a resolution calling for an investigation of the situation.

The group it provides for would inquire into nepotism—the placing of relatives on federal payrolls—and also determine how many Republicans are occupying jobs that might be given to Democrats.

McFarlane said today a petition would be circulated, if necessary, to force the calling of the house Democrats into caucus to consider the situation.

Secretary Ickes and Harry Hopkins, relief administrator, are still targets of the patronage dissidents. McFarlane said other high party officials had failed to give the Democrats their dues.

MARRIAGE ANNULLED

Detroit (AP)—His story that he married Miss Ella Remington of Chelsea, Mich., last October only to keep her from carrying out a suicide threat won Donald R. Monteith freedom from his matrimonial bonds. Monteith said he and his wife had never lived together. Their marriage was annulled.

U. S. Forest Service To Move Office From Munising to Escanaba

The U. S. Forest Service will move its upper peninsula headquarters from Munising to Escanaba about Feb. 1, according to an announcement received yesterday from the regional offices in Milwaukee.

There are 34 employees in the office at the present time. Several office quarters were inspected by forest officials recently, and it is understood that a selection has been made, although no announcement of the location has been received.

"The selection of Escanaba as the location for the forest service headquarters was made because the work can be best conducted there as regards maximum efficiency, effectiveness and economy of time, manpower and funds," H. Basil Wales, Milwaukee, assistant to E. W. Tinker, regional forester, stated yesterday in a telegram.

The U. S. Forest Service established its headquarters in Munising when it started its work in the Hiawatha forest. In recent years, large land acquisitions have been made, and now there are more than two million acres in the three national forests in the upper peninsula. For some time, the Forest Service has been considering the advisability of finding a new location so that it could more efficiently administer the work in the three forests.

Escanaba was selected because of the advantages of its proximity to the regional offices in Milwaukee. Communications by mail, telegraph, railroads and highways between the district office and the Milwaukee headquarters will be improved by the transfer to Escanaba.

The new location is also convenient for the administration of the three forests. Recent land acquisitions have been on the southern end, and much of the reforestation activity will be carried on in these new tracts. The fact that the federal nurseries are located in the proximity of US-2 makes Escanaba a strategic point.

R. B. MacKennan, who is well known in Escanaba, is the supervisor in charge of the three federal forests in the upper peninsula.

ILLNESS TAKES LOCAL PIONEER

Charles Ehnerd Widely Known as Horseman And Merchant

Charles Ehnerd, prominent resident of Escanaba, and one of the pioneer business men of the city, died Saturday morning at St. Francis hospital of bronchial pneumonia which developed from a heart ailment.

Mr. Ehnerd, who would have been 74 years of age April 3, was born in Holmnelson, Germany, on April 3, 1861, and came to this country with his parents in 1868, at the age of seven, the family settling at Stockbridge, Brown county, Wisconsin.

CHARLES EHNERD

In 1883 he started a meat market at Wrightstown, Wis., conducting that business there for the next few years.

His marriage to Mary Lynch of Genesee Depot, Wauskesha county, Wisconsin, took place in 1884, and in 1886, he moved to Escanaba, opening a meat market here in that year.

He served as an officer of the Escanaba police department and was appointed chief of police in 1893. Three years later he resigned and re-entered the meat business in which he was actively engaged until six years ago when he retired, and the business was taken over by his son, William.

During his entire life he was a great lover of race horses, and hardly at any time was he without two or three.

Besides his wife and a sister, Mrs. A. B. Olsen of Edmonton, Canada, he is survived by six children, Mrs. W. L. Kennedy, Melvin, William and Harry, of Escanaba; and Mary Alice and Clarence of Milwaukee; also by six grandchildren and one great grandchild.

The body will remain in state at the Allo Funeral Home until 2:30 o'clock Monday afternoon at which time it will be removed to the family home, 405 South Eleventh street.

Funeral services will be held at 10 o'clock Tuesday morning at St. Patrick's church, Rev. Fr. Thomas Kennedy officiating. Burial will be in St. Joseph's cemetery in the family lot.

Shanghai Woman Employs Plane to Vote In Plebiscite

Berlin, Jan. 12. (AP)—Frau Ida Mondenach of Shanghai will reach Saarbruecken in time to cast her vote in tomorrow's plebiscite—if she's lucky.

She decided to come all the way from China to exercise her privilege as a former Saarlander, and is expected to reach Berlin early tomorrow. She intends to fly to the basin from here.

A rule against air traffic in the Saar threatened to upset Frau Mondenach's plans. The alternative would have been a train to Mannheim and a special car to the Saar.

The foreign office stepped into the affair. A special arrangement was made whereby the woman will be permitted to fly to Saarbruecken.

Aged Philatelist Taken By Death

Chicago, Jan. 12 (AP)—Thomas (Uncle Tom) Hunter, 75, known to stamp collectors the world over, died today among his own prized collections. He had lived for 30 years at a Loop hotel and spent much of his time in recent years as an expert on stamps. A heart attack caused his death as he worked on an exhibit for the approaching show of the Chicago Philatelic society.

SKIPPER DIES

Marine City, Mich. (AP)—Funeral plans were being made Saturday for Robert W. Ingles, 52, Great Lakes skipper. Capt. Ingles sailed on the steamer Reed of the Interlake Steamship company last season.

HUNDREDS HUNT FOR STATE JOBS

But Fitzgerald Diverts Them to Patronage Office

BY SAM B. M'COOL
(Associated Press Staff Writer)

Lansing, Mich., Jan. 12 (AP)—The parade of the job-hunters goes on at Lansing still, but the destination has been changed under the administration of Gov. Frank D. Fitzgerald.

The daily interviews to the scores of jobless looking for political rewards were among the chief problems that worried former Gov. William A. Comstock throughout the two years he was in office. The former governor attempted to keep the job-hunters out of his office by public appeals.

But now it is all changed. There are relatively few people who wait in the outer office to see the governor about jobs. The parade is now diverted to the Hotel Downey, where a patronage office has been set up.

Applicants Examined

Carlyle A. Gray, manager of the governor's election campaign, is in charge of the hotel patronage office. He has three girls in his office answering questions, receiving applications and replying to letters.

There are two rooms in the patronage suite. An average of 100 persons a day pay a visit to the office in search of political employment. Gray says half of them are turned away to return the next day.

"We can grant interviews to about 50 persons a day at 15-minute intervals," Gray said. "The others have to be turned away, but they are back the next dy."

In addition to the personal interviews, Gray's office has on file 3,000 applications for jobs with the mails constantly adding to this number. He admits he can-

(Continued on Page Two)

PAY TRIBUTE

Pontiac (AP)—The friends and associates of a long political career will pay final tribute Monday to Circuit Judge Frank L. Covert, fatally injured in a highway accident Friday night. Services will be at 3 p. m. at the First Presbyterian church. In a message from Lansing Gov. Frank D. Fitzgerald expressed his regret and sympathy over the death of the judge and former state senator.

WOMAN FLIER WINS BATTLE WITH PACIFIC

FIRST SOLO JAUNT FROM HAWAII TO CALIFORNIA

BY LOUIS ASHLOCK
(Associated Press Staff Writer)
(Copyright 1935, By The Associated Press)

Oakland, Calif., Jan. 12 (AP)—Amelia Earhart Putnam, ocean-conquering aviatrix, flashed into Oakland today to complete the first solo flight ever made between Hawaii and California—and hastily combed her tousled blonde hair before turning to face a madly cheering crowd.

"I'm tired," aid the famous holder of many aviation records as she popped her head out of the cockpit, saw the crowd and reached for her comb.

The wheels of her swift red monoplane touched dry land at 1:31 p. m. (4:31 p. m. eastern standard time) just 18 hours and 16 minutes after her exciting takeoff from Wheeler Field, 25 miles out of Honolulu. Two hours after landing she went to bed, without benefit of negligee, in an Oakland hotel.

Worse Than Atlantic

Not satisfied with two aerial trips across the Atlantic and a host of other aviation honors, the 36-year-old flier challenged the Pacific as has no other man or woman. She came through after fighting a variety of weather and giving California watchers an uneasy three hours during which her position was not known.

"It was worse than the Atlantic flight," she said. "There was no purpose or reason for it."

Asked about reports that she was considering continuing on to Chicago or Washington immediately she smiled mysteriously and said:

"Well, I'll have to check the weather before hopping, but I won't be going for three or four hours."

But Miss Earhart appeared pretty tired and the circumstances discounted the idea. Airport attendants said she had left instructions not to refuel her plane. Weather conditions to the east were reported unfavorable.

"I had enough fuel in my tanks to have lasted another two hours," Miss Earhart went on, in contrast with the statement of Lieutenant Commander Clarence Williams indicating her supply was due to be exhausted about the time she landed.

For three hours California coastal cities had been awaiting her and when she swooped over the airport she took the crowd of 5,000 by surprise.

A mighty cheer arose. The crowd surged toward the plane and stopped little short of its whirring propeller blades.

Attendants pushed her plane into a hangar and closed the doors against the admiring crowd, but only after many had succeeded in grasping her hand and shouting words of praise of her.

"I don't want to sit down," she said firmly when an attendant saw her fatigue and offered her a chair.

"I've been sitting down a long time."

Never Was Lost

Someone mentioned that she had not been heard from for a considerable time before landing;

(Continued on Page Two)

New Prison Warden Changes Personnel

Jackson, Mich., Jan. 12 (AP)—Warden Charles B. Shean of the Michigan state prison Saturday announced three changes in the staff of the institution.

The shakeup consists of the removal of Chaplain A. E. Ewart, the appointment of Leonard McCoy of Jackson to his old post as deputy warden and the designation of George I. Francis, Portland, Mich., school principal, as head of the prison schools.

In announcing Ewart's dismissal, the new warden said only that he acted "for the good of the service."

The ousted chaplain attained statewide prominence in the holiday season, when he entertained a group of long-term prison inmates, including at least two convicted murderers, at Thanksgiving dinner in his home outside the prison walls.

McCoy, as deputy warden, will return to a post familiar to him through 13 years of service under former Wardens Jackson and Hulbert. He resigned at the time the retiring warden, Peter F. Gray, was appointed with the explanation that he feared he could not fit in with the new Democratic administration.

He succeeds D. C. Pettit, also of Jackson, who will remain on the prison staff in another capacity.

LOCAL PIONEER RESIDENT DIES

Charles Erickson Lived In This Community 47 Years

Charles Erickson, 79, died at 6 o'clock last evening at his residence, 537 North Eighteenth street, after an illness of three years duration. Death was caused by hardening of the arteries.

Mr. Erickson was born July 27, 1855, at Julsjo, Westmaland, Sweden. For the past 47 years he has been a resident of this community and was active in the cement construction industry here for many years.

The deceased is survived by his wife, five daughters and two sons. The daughters are Mrs. Fred M. Swanson, Escanaba; Mrs. J. R. Lauscher, Milwaukee; Mrs. Melrow Block, Milwaukee; Mrs. Albert Swan, Chicago, and Mrs. M. R. Ro Bards, Pittsburgh. The sons are Walter and Elton, at home. Nine grandchildren also survive. He has three sisters living in Sweden.

The body was taken to the Anderson Funeral Home to be prepared for burial, but funeral arrangements are incomplete.

County Reclaims Part Of Highway Once Given Away

Chicago, Jan. 12 (AP)—Cook county, which gave Henry Ipema of suburban Oak Lawn a half mile stretch of one of its most important four-lane highways yesterday, took it back again today.

Barricades, which Ipema ordered erected across the southwest highway after a county judge ruled the pavement was his, were torn down by deputy sheriffs, and two of his sons, guarding the barriers with shotguns, were disarmed.

The action was taken after Judge John J. Prystalski, who issued the original order giving Imepa the highway yesterday, vacated it today. He ordered the highway reopened to traffic without the payment of a toll of 10 cents a car which the farmer's sons had been collecting.

Ipema's claims to the land and the stretch of pavement, which leads to important commercial centers of downstate Illinois, arose from his foreclosure on a syndicate which bought 40 acres from him on contract and dedicated a strip for highway uses without his permission.

Legion Planning War Against Crime

Indianapolis, Jan. 12 (AP)—The American Legion today called upon its 11,080 posts to join in a war against crime. A plan for law and order rallies starting March 1 by all Legion posts was approved by Frank N. Belgrano, Jr., national commander.

At these rallies, the posts shall discuss local crime situations and decide upon the best means of combating lawlessness. They also are to make the opening of an intensive educational drive by the Legion to foster respect for law among all citizens.

The program was recommended by the national law and order committee of the Legion which was created by a mandate of the Chicago national convention in 1933.

New Locomotive Is Put On Exhibition

Detroit, Jan. 12 (AP)—Preparations were completed tonight for the exhibition of the New York Central locomotive "Commodore Vanderbilt"—a huge engine whose conventional steam lines have been converted into streamlines—at the Michigan Central station Monday here.

More than 20,000 persons in Chicago today viewed the latest offering of the railroads in their bid for speed. The "Commodore Vanderbilt" will come to Detroit by way of Toledo and after showing here will return to the N. Y. C. lines at Toledo.

A Final Service

After the funeral, the family usually desires to express its gratitude to all who have offered assistance and sympathy in their bereavement. Our service includes furnishing appropriate and tasteful acknowledgement cards for this purpose, and assisting the family in choosing the styles best suited to the circumstances.

BOYCE Funeral Home

FRANCIS BOYCE

PATRICK DEGNAN

Escanaba —— Phone 1800

BRUNO PLANS QUICK DENIAL HE IS SLAYER

(Continued from Page One)

trial being in recess until Monday—concentrating upon an examination of the ransom notes in an effort to shake, through its own experts, the evidence yesterday of a state witness that the note were written by Hauptmann.

The defense indicated that the experts believed the notes were written not by Hauptmann as contended, but by Isador Fisch.

The state, through a member of the prosecution staff, said that its case had reached "the half way mark." The number of witnesses yet to testify, has been reduced, according to Attorney-General David T. Wilentz, from about 70 to 45 or 50. Among witnesses eliminated are 25 employes of the J. P. Morgan banking firm who were to have testified concerning the preparation of the ransom money package.

In reviewing the eight days of the trial, Judge George K. Large of the prosecution staff said: "Our witnesses have withstood effectively the cross examination by the defense, and their evidence stands unimpeached."

The state is ready to refute any effort by the defense to show that other persons than Hauptmann perpetrated the crime.

"We do not concede in the least the possibility of a gang," he said. "The fact that we can trace the use of $49,960 of the $50,000 ransom money to Hauptmann rather precludes a gang. It would be highly improbable that Hauptmann had assistance and then failed to divide the money with accomplices."

Paris Malcontents Balked By Storm And Police Army

Paris, Jan. 12 (AP)—A snowstorm combined with massed battalions of police broke up a march of discontented jobless persons on the capital in defiance of the government's prohibition of demonstrations today.

There were skirmishes in which a number of heads were cracked, but no fatalities.

The marchers, estimated to number 1200, never reached the chamber of deputies, which was their goal, but were scattered by police at the entrances to the city and forced to go in small groups to three mass meetings at widely separated halls in the city.

Cries of "Work or bread!" and the chant of the Internationale accompanied the charges of demonstrators on massed police in suburban Paris. Red workers from communist strongholds in the capital and suburbs were among those wounded in the clashes with police.

Welfare Complaint Makes Long Circuit

Marshall, Mich., Jan. 12 (AP)—Dissatisfied with the amount of relief he was receiving, a Marshall welfare dependent sent his complaint directly to the White House.

His letter got there, although due to a miscalculation of about two dozen years, he addressed it to "President Theodore Roosevelt."

It also got back to Marshall. Secretaries of President Franklin D. Roosevelt turned the letter over to the federal relief administration. From there it went to the Michigan state emergency relief administration at Lansing, then to the county relief headquarters and finally to Marshall, with authorization for Milton Kibler, local deputy relief administrator, to act upon it as he saw fit.

Canvassers Drunk, Inquiry Reveals

Detroit, Jan. 12 (AP)—Charges that two agents of the board of Wayne county canvassers were intoxicated and that "sacks of beer" were provided for other election workers, was included in the records of circuit court tonight when Henry Behrendt, Republican, is trying to oust the Democratic sheriff, Thomas C. Wilcox.

Behrendt asserted he won the election but was deprived of it through a conspiracy in which he charges Wilcox and two of the three members of the board took part.

Behrendt charged that he was counted out at the recount by clerks of the canvassing board who "engaged in the wanton and deliberate attempt to improperly tally ballots."

CHILDREN RESCUED

Detroit (AP)—Three sleeping children were rescued early Saturday from the gas-filled home in which their mother, Mrs. Madeline Huges, died.

Dance Tonight

AT THE
WITH

EL PATIO

MORTON'S BUDDIES

The minimum charge of 35c will be redeemed in merchandise.

Unless accompanied by parents no one under 18 years of age allowed. We don't want that kind of patronage.

Remember Our

Special Sunday Dinners, Noonday Lunches, Dinners and Sandwiches every day.

GOV'T SEEKING TO BAR CUTTEN

Calls Grain Trader Biggest Speculator in History

BY STEPHEN J. McDONOUGH
(Associated Press Staff Writer)

Washington, Jan. 12 (AP)—The government's plea that Arthur W. Cutten be barred from the grain exchanges was accompanied today by charges that the mild mannered, dapper little Chicagoan "is the biggest speculator in history."

Evidence that the Hoover administration was convinced of the activities of Cutten, almost a legendary figure on LaSalle street was laid before the grain futures commission which is hearing the charges against the plunger.

Leo F. Tierney, special government attorney, read a telegram to Cutten from Arthur M. Hyde, Hoover's secretary of agriculture, on February 25, 1930. Hyde asked the speculator to desist from "bear raids in the public interest." The secretary told the grain trader that he could "help many thousands of people in a time of distress" by ending his market raids.

Can Be Barred

Less than six months later, on June 24, 1930, Tierney said that Cutten held 7,725,000 bushels of wheat, valued at $7,338,000 and that he was "short" on most of the commitments. He said Cutten was short 3,670,000 bushels the day the Hyde telegram was sent.

The reply to Cutten's attorney to government's charges of deals involving millions to club the market was that the federal farm board was responsible for the steady descent in prices during frantic days in 1930 and 1931.

The board, which had a $500,000,000 stabilization fund,—not Cutten—was the "biggest speculator in history," Taylor shouted.

He charged that Leslie Fitz, grain futures administration official in Chicago, was responsible for Cutten's failure to report his dealings to the government.

The grain futures commission is composed of Secretary Wallace, Secretary Roper and Attorney General Cummings. Should it find Cutten guilty of failing to report to the grain futures administration, it has the power to bar him from trading on the Chicago board of trade and other exchanges.

Too Much Noise, Neighbors Object

Detroit, Jan. 12 (AP)—Prosperity banged its way into circuit court here today when neighbors of the Huron Forge & Machinery company petitioned Judge Robert M. Toms to restrain the factory from operating after 6 p. m.

Company officials explained that day and night production schedules are necessary to permit them to catch up with orders.

The nearby residents replied that relief from the factory noise will be necessary to permit them to catch up with lost sleep.

VIOLATOR HELD

Pontiac (AP)—His wife's complaint that he had returned to the city and taken their son from her resulted in Daniel Welch, 40, being held for Paw Paw deputies Saturday on a breaking and entering charge. The wife informed officers here that Welch was a parole violator.

STEAMER AUCTIONED

Grand Rapids (AP)—For a second time the steamer Isle Royale, belle of the Great Lakes passenger service in the '90's, will go under the auctioneer's hammer. U. S. District Judge Fred M. Raymond Saturday declined a $1,700 bid and ordered another sale to satisfy wage claims of the crew.

GOVERNOR TO SPEAK

Kalamazoo (AP)—Edward Butzin, secretary and treasurer of the Michigan Barbers association, announced Saturday that Gov. Frank D. Fitzgerald and 23 members of the legislature have promised to make short addresses at the convention of the association in Lansing Tuesday.

PREPARES RESOLUTION

Big Rapids, Mich. (AP)—The bar association of the twenty-seventh judicial district Saturday was preparing for submission to the legislature a resolution endorsing the proposal for an integrated state bar association.

COVER SAVES SOIL

Rainfall washes the soil from bare and cultivated lands in the loessial upland belt of northern Mississippi 4,300 times as fast as from forest covered lands in the same section, says the Forestry News Digest in recording U. S. Forest Service investigations.

A two-year series of tests conducted at Holly Springs, Miss., also show the total run-off of water from grass or forest covered slopes was only a small fraction of that from barren or cultivated fields. It was found that soils having a vegetative cover absorb practically all the rainfall, and the soils of the region possess great water storage capacity. A tree or plant cover, therefore, in addition to preventing abnormal erosion, is shown to be of tremendous value in flood control and streamflow regulation.

Of all the animals of North America, the beaver is the most important, historically. Battles were fought, boundaries changed, and new areas discovered in the fight for control of the valuable beaver trapping industry.

WOMAN FLIER WINS BATTLE WITH PACIFIC

(Continued from Page One)

that there were reports she was battling fog, had strayed from her course; that her gasoline was running low before she reached the coast. They asked if she had been worried.

"Worried?" she echoed. "Oh, I thought I would like to have the sight of land a couple of times."

Miss Earhart asserted she never was lost but said she veered south of her course and first sighted land about 60 miles south of San Francisco.

"I wasn't sure that it was land I sighted," she said.

"I throttled back my motor purposely to save fuel and I don't understand why anyone should have been worried about me.

"The reason I didn't give my position was because I didn't 'shoot' the stars (with a sextant) and therefore, couldn't give it.

"I had a lot of sandwiches with me but I didn't eat any of them. I did eat a hard-boiled egg, which was quite a luxury, and drank some tomato juice.

"I feel just filthy and I want a bath."

Heard Her Husband

Miss Earhart said commercial flights to span the 2,400 miles between the islands and California were "entirely feasible." They are inevitable and we'll be flying everywhere in a short time."

Asked about the three hours during which the outside world heard little or nothing from her plane she said:

"I listened to a message broadcast from my husband (George Palmer Putnam, New York publisher) and was greatly cheered by his voice. I also listened to musical programs broadcast throughout the night."

Miss Earhart expressed belief the use of two-way voice radio communication was advisable for planes making distance flights. This type of radio was a part of her elaborate equipment.

Miss Earhart took only three hours and 17 minutes more to fly solo from Honolulu than the time required by Sir Charles Kingsford-Smith, Australian, and his navigator, Captain P. G. Taylor.

Kingsford-Smith and Taylor made the first west-east trip November 3 and 4, 1934, in their long journey from Australia, in 14 hours and 59 minutes.

That was at an average of 160 miles an hour.

Miss Earhart, doing her own navigating while handling the plane, made the flight in 18 hours, 16 minutes. Her average speed was 133 miles an hour, although she said she throttled down the last five hours to conserve fuel.

HUNDREDS HUNT FOR STATE JOBS

(Continued from Page One)

not begin to satisfy this demand.

Gray's office handles the ordinary jobs. Those who are seeking what might be called "positions" are referred directly to the governor. This list of prize political plums embraces the heads of various departments and their immediate deputies.

Although the number of highly-paid jobs are few, there are many applications for them. Secretaries in the governor's office, however, handle such visitors with expertness that Governor Fitzgerald is not bothered nearly so much as was his predecessor.

Clearing House

Gray says that no one is given a job by him. His office, he explains, is a mere clearing house for job hunters. They leave their applications with him and these are turned over to department heads. Under this system, the department heads are expected to get in touch with Gray as soon as vacancies appear in their departments. Supplementing this state patronage office are the local "qualification committees" in all the counties of the state. Those who are without the endorsement of their local committees have little chance of obtaining a job.

One of the surprises at the capitol has been the fate of Republican hold-overs who survived the administration of former Governor Comstock. Many of them are being replaced despite their service dating back as far as the administration of former Gov. Fred W. Green. Two women in this category, the only Republican in the executive office, will be released next week by Governor Fitzgerald to make way for his own appointments.

Reduction Sought In Potato Acreage

Washington, Jan. 12. (AP)—Representative Crawford (R-Mich.) announced today he has begun a survey among large potato growers in the Eighth Michigan district to determine whether they wish to have potatoes made a basic commodity under the terms of the Agricultural Adjustment Act.

A movement was begun several days ago by Representatives Brown, (D-Mich.), and Brewster, (R-Me.) to form an organization to seek enactment of legislation providing for a reduction in potato acreage. Brown is organizing the Democratic members from large potato growing states and Brewster the Republicans.

Brown was out of the city today but Crawford said he would wait until he had the results of his survey before deciding whether he would join the movement. He said he had sent more than 100 inquiries to growers asking their views.

PODERJAY SEES HAPPY FUTURE

Looks for Acquittal in Bigamy Case, Denies Murder Guilt

BY ROBERT F. SCHILDBACH
(Associated Press Foreign Staff)

Brenner Pass, Austrian Frontier, Jan. 12. (AP)—"So sure am I of acquittal in the United States," Ivan Poderjay said at this frontier station today, "that I am now making plans to return to Europe and marry Suzanne Ferrand."

The self-styled former army captain, enroute from Austria to New York to face trial on bigamy charges, termed the accusation against him "ridiculous," asserting "I'm a bachelor."

Seemingly confident the American courts would absolve him of the bigamy charge and investigation would clear him of any blame for the disappearance of Agnes Tufverson, New York and Detroit attorney, immediately after their marriage in New York, Poderjay said:

"It is true that I was married to Suzanne Ferrand. But then the authorities declared our marriage void for technical reasons."

Sees Happy Future

The French woman, with whom he was living at the time he was arrested in connection with Miss Tufverson's disappearance, has been living quietly near Paris since Austrian authorities released her from custody, Poderjay said.

"This time we shall see to it," he said, firmly, "that all legal formalities (in connection with his proposed re-marriage) are observed. I look forward to a happy future."

Poderjay, who police say has had at least three wives, exhibited the same self-possession and cocksureness that characterized him when he was first arrested six months ago.

Although Jacob Von Weistein, New York detective who will accompany Poderjay to the United States, has in his possession copies of marriage certificates showing Poderjay was married not only to the Ferrand woman but also to Miss Tufverson, the prisoner clung to his assertion that he is still single.

"As far as Miss Tufverson is concerned," he said, "I can only say that we parted good friends when I left New York.

"She agreed to go her way and I my way. I have no idea as to what became of her but I'm certain she is still living."

New York records show Poderjay was married to Miss Tufverson in the Little Church Around the Corner, New York City, December 4, 1933. He married the Ferrand woman in London the previous March.

SAAR VOTERS PICK FUTURE GOV'T TODAY

(Continued from Page One)

ists and part of the basin's overwhelmingly Catholic population.

The communists and socialists see in the vote their last stand against Europe's dictatorships, and the balloting will provide the supreme test between their forces and those of Nazzis.

For the world, too, the vote has significance in that it will be the first time Hitler and his doctrines have been tested in the fire of an absolutely free election.

Should the German cause poll 90 per cent of the votes, leaders of the (Nazi) German front have said, the overwhelmingly endorsement given Hitler in last August's Nazi-controlled German election would be strikingly vindicated. A lesser majority for the Nazis, observers believe, would indicate strong anti-Nazis sentiment in the basin ,since many of the region's predominantly German population are expected to vote for reunion with Germany even though they do not approve of Hitler.

SHELTERED BY LAW

Detroit (AP)—Robert Debtla, slot machine distributor, found a shelter in the law Saturday. Debtla complained that he had been subjected to the indignity of arrest between 40 and 50 times in two years, although he never had been convicted of any criminal charge. Circuit Judge Vincent M. Brennan granted his plea for an injunction restraining Detroit police from annoying him further, except on a warrant "or legally."

AWAIT VERDICT IN GOLD CASES

(Continued from Page One)

be worth—in present devaluated currency—169 per cent of their face value. The result would be to increase the outstanding public and private debt from around $100,000,000,000 to $169,000,000,000.

The court's ruling is to turn upon the constitutionality of a congressional resolution declaring invalid the clause of most contracts guaranteeing payment on demand is a stipulated quantity of gold or in the equivalent of that amount of gold.

Congress, through the president, ordered the amount of gold in 31 reduced by 40.94 percent, and the treasury has been meeting gold redemptions with $1 of the devaluated currency for each dollar of the bonds' face value.

None among Washington officials would say today that should the court decide adversely the treasury would at once start paying $1.69 for every dollar of gold bonds. Physically, the actual supply of currency would not be great enough. The concensus was that some offsetting action would at once be taken.

May Enlarge Court

Various alternatives have been speculated upon. In Greenville, S. C., Representative McSwain said he thought it likely a constitutional convention would be called. He pointed out that the constitution gives the power to call a convention, adding that the matter "could be handled in the minimum time, possibly 30 days, and we would be back on the road to normalcy."

Congressional inflationists meanwhile were studying the possibility of increasing the membership of the supreme court from nine to eleven or twelve within the 25 days elapsing between the decision and the court ruling upon a government appeal for reconsideration.

Such a course, however, was regarded as a last resort, although all were agreed that certainly President Roosevelt would leave nothing undone to offset a decision which would destroy the new monetary system built up by the administration.

A third possible avenue of action may lie in the president declaring an emergency and asserting control over the currency under the old wartime laws which he invoked to bring order out of the banking and financial disruption which existed when he took office.

BRIEFLY TOLD

Sleds on Roads—Many motorists are complaining of children using their sleds on the streets of the city. They point out that the practice, always dangerous, is particularly so now in view of the very slippery conditions of the streets. Motorists report that several serious mishaps have narrowly been avoided.

BEGINS JAIL TERM

Alma, Mich. (AP)—Paul Steinberg Saturday began a 30-day jail term for obtaining welfare relief under false pretenses. Investigators said they found his home stocked with several cords of wood, 500 bushels of potatoes, 50 bushels of turnips, other vegetables and canned goods. In addition, they charged, Steinberg had in his possession three checks for $1,000, $150 and $50. After serving the jail sentence, Steinberg must pay a $20 fine and make restitution of $61.11 to the Gratiot emergency relief administration.

GOITRE NOT A DISEASE

Milwaukee, Wis.-It has been brought to light by scientific research that goitre is not a disease and is not to be treated as such. Dr.A.A. Rock, Dept. 929, Box 737, Milwaukee, Wis.,a prominent goitre specialist for over 30 years has perfected a different method of treatment which has proven highly successful. He is opposed to needless operations.Dr.Rock has published a copyrighted book at his own expense which tells about goitre and this treatment. He will send this book free to anyoné interested. Write him today.

LOCAL PIONEER RESIDENT DIES

Charles Erickson Lived In This Community 47 Years

Charles Erickson, 79, died at 6 o'clock last evening at his residence, 537 North Eighteenth street, after an illness of three years duration. Death was caused by hardening of the arteries.

Mr. Erickson was born July 27, 1855, at Julsjo, Westmaland, Sweden. For the past 47 years he has been a resident of this community and was active in the cement construction industry here for many years.

The deceased is survived by his wife, five daughters and two sons. The daughters are Mrs. Fred M. Swanson, Escanaba; Mrs. J. R. Lauscher, Milwaukee; Mrs. Melrow Block, Milwaukee; Mrs. Albert Swan, Chicago, and Mrs. M. R. Ro Bards, Pittsburgh. The sons are Walter and Elton, at home. Nine grandchildren also survive. He has three sisters living in Sweden.

The body was taken to the Anderson Funeral Home to be prepared for burial, but funeral arrangements are incomplete.

County Reclaims Part Of Highway Once Given Away

Chicago, Jan. 12 (AP)—Cook county, which gave Henry Ipema of suburban Oak Lawn a half mile stretch of one of its most important four-lane highways yesterday, took it back again today.

Barricades, which Ipema ordered erected across the southwest highway after a county judge ruled the pavement was his, were torn down by deputy sheriffs, and two of his sons, guarding the barriers with shotguns, were disarmed.

The action was taken after Judge John J. Prystalski, who issued the original order giving Imepa the highway yesterday, vacated it today. He ordered the highway reopened to traffic without the payment of a toll of 10 cents a car which the farmer's sons had been collecting.

Ipema's claims to the land and the stretch of pavement, which leads to important commercial centers of downstate Illinois, arose from his foreclosure on a syndicate which bought 40 acres from him on contract and dedicated a strip for highway uses without his permission.

Legion Planning War Against Crime

Indianapolis, Jan. 12 (AP)—The American Legion today called upon its 11,080 posts to join in a war against crime. A plan for law and order rallies starting March 1 by all Legion posts was approved by Frank N. Belgrano, Jr., national commander.

At these rallies, the posts shall discuss local crime situations and decide upon the best means of combating lawlessness. They also are to make the opening of an intensive educational drive by the Legion to foster respect for law among all citizens.

The program was recommended by the national law and order committee of the Legion which was created by a mandate of the Chicago national convention in 1933.

New Locomotive Is Put On Exhibition

Detroit, Jan. 12 (AP)—Preparations were completed tonight for the exhibition of the New York Central locomotive "Commodore Vanderbilt"—a huge engine whose conventional steam lines have been converted into streamlines—at the Michigan Central station Monday here.

More than 20,000 persons in Chicago today viewed the latest offering of the railroads in their bid for speed. The "Commodore Vanderbilt" will come to Detroit by way of Toledo and after showing here will return to the N. Y. C. lines at Toledo.

A Final Service

After the funeral, the family usually desires to express its gratitude to all who have offered assistance and sympathy in their bereavement. Our service includes furnishing appropriate and tasteful acknowledgement cards for this purpose, and assisting the family in choosing the styles best suited to the circumstances.

BOYCE Funeral Home

FRANCIS BOYCE

PATRICK DEGNAN

Escanaba —— Phone 1800

BRUNO PLANS QUICK DENIAL HE IS SLAYER

(Continued from Page One)

trial being in recess until Monday—concentrating upon an examination of the ransom notes in an effort to shake, through its own experts, the evidence yesterday of a state witness that the note were written by Hauptmann.

The defense indicated that the experts believed the notes were written not by Hauptmann as contended, but by Isador Fisch.

The state, through a member of the prosecution staff, said that its case had reached "the half way mark." The number of witnesses yet to testify, has been reduced, according to Attorney-General David T. Wilentz, from about 70 to 45 or 50. Among witnesses eliminated are 25 employes of the J. P. Morgan banking firm who were to have testified concerning the preparation of the ransom money package.

In reviewing the eight days of the trial, Judge George K. Large of the prosecution staff said: "Our witnesses have withstood effectively the cross examination by the defense, and their evidence stands unimpeached."

The state is ready to refute any effort by the defense to show that other persons than Hauptmann perpetrated the crime.

"We do not concede in the least the possibility of a gang," he said. "The fact that we can trace the use of $49,960 of the $50,000 ransom money to Hauptmann rather precludes a gang. It would be highly improbable that Hauptmann had assistance and then failed to divide the money with accomplices."

Paris Malcontents Balked By Storm And Police Army

Paris, Jan. 12 (AP)—A snowstorm combined with massed battalions of police broke up a march of discontented jobless persons on the capital in defiance of the government's prohibition of demonstrations today.

There were skirmishes in which a number of heads were cracked, but no fatalities.

The marchers, estimated to number 1200, never reached the chamber of deputies, which was their goal, but were scattered by police at the entrances to the city and forced to go in small groups to three mass meetings at widely separated halls in the city.

Cries of "Work or bread!" and the chant of the Internationale accompanied the charges of demonstrators on massed police in suburban Paris. Red workers from communist strongholds in the capital and suburbs were among those wounded in the clashes with police.

Welfare Complaint Makes Long Circuit

Marshall, Mich., Jan. 12 (AP)—Dissatisfied with the amount of relief he was receiving, a Marshall welfare dependent sent his complaint directly to the White House.

His letter got there, although due to a miscalculation of about two dozen years, he addressed it to "President Theodore Roosevelt."

It also got back to Marshall. Secretaries of President Franklin D. Roosevelt turned the letter over to the federal relief administration. From there it went to the Michigan state emergency relief administration at Lansing, then to the county relief headquarters and finally to Marshall, with authorization for Milton Kibler, local deputy relief administrator, to act upon it as he saw fit.

Canvassers Drunk, Inquiry Reveals

Detroit, Jan. 12 (AP)—Charges that two agents of the board of Wayne county canvassers were intoxicated and that "sacks of beer" were provided for other election workers, was included in the records of circuit court tonight when Henry Behrendt, Republican, is trying to oust the Democratic sheriff, Thomas C. Wilcox.

Behrendt asserted he won the election but was deprived of it through a conspiracy in which he charges Wilcox and two of the three members of the board took part.

Behrendt charged that he was counted out at the recount by clerks of the canvassing board who "engaged in the wanton and deliberate attempt to improperly tally ballots."

CHILDREN RESCUED

Detroit (AP)—Three sleeping children were rescued early Saturday from the gas-filled home in which their mother, Mrs. Madeline Huges, died.

Dance Tonight

AT THE

WITH

EL PATIO

MORTON'S BUDDIES

The minimum charge of 35c will be redeemed in merchandise.

Unless accompanied by parents no one under 18 years of age allowed. We don't want that kind of patronage.

Remember Our

Special Sunday Dinners, Noonday Lunches, Dinners and Sandwiches every day.

GOV'T SEEKING TO BAR CUTTEN

Calls Grain Trader Biggest Speculator in History

BY STEPHEN J. McDONOUGH
(Associated Press Staff Writer)

Washington, Jan. 12. (AP)—The government's plea that Arthur W. Cutten be barred from the grain exchanges was accompanied today by charges that the mild mannered, dapper little Chicagoan "is the biggest speculator in history."

Evidence that the Hoover administration was concerned over the activities of Cutten, almost a legandary figure on LaSalle street was laid before the grain futures commision which is hearing the charges against the plunger.

Leo F. Tierney, special government attorney, read a telegram to Cutten from Arthur M. Hyde, Hoover's secretary of agriculture, on February 25, 1930. Hyde asked the speculator to desist from "bear raids in the public interest." The secretary told the grain trader that he could "help many thousands of people in a time of distress" by ending his market raids.

Can Be Barred

Less than six months later, on June 24, 1930, Tierney said that Cutten held 7,725,000 bushels of wheat, valued at $7,338,000 and that he was "short" on most of the commitments. He said Cutten was short 3,670,000 bushels the day the Hyde telegram was sent.

The reply to Cutten's attorney to government's charges of deals involving millions to club the market was that the federal farm board was responsible for the steady descent in prices during frantic days in 1930 and 1931.

The board, which had a $500,000,000 stabilization fund,—not Cutten—was the "biggest speculator in history," Taylor shouted.

He charged that Leslie Fitz, grain futures administration official in Chicago, was responsible for Cutten's failure to report his dealings to the government.

The grain futures commission is composed of Secretary Wallace, Secretary Roper and Attorney General Cummings. Should it find Cutten guilty of failing to report to the grain futures administration, it has the power to bar him from trading on the Chicago board of trade and other exchanges.

Too Much Noise, Neighbors Object

Detroit, Jan. 12 (AP)—Prosperity banged its way into circuit court here today when neighbors of the Huron Forge & Machinery company petitioned Judge Robert M. Toms to restrain the factory from operating after 6 p. m.

Company officials explained that day and night production schedules are necessary to permit them to catch up with orders.

The nearby residents replied that relief from the factory noise will be necessary to permit them to catch up with lost sleep.

VIOLATOR HELD

Pontiac (AP)—His wife's complaint that he had returned to the city and taken their son from her resulted in Daniel Welch, 40, being held for Paw Paw deputies Saturday on a breaking and entering charge. The wife informed officers here that Welch was a parole violater.

STEAMER AUCTIONED

Grand Rapids (AP)—For a second time the steamer Isle Royale, belle of the Great Lakes passenger service in the '90's, will go under the auctioneer's hammer. U. S. District Judge Fred M. Raymond Saturday declined a $1,700 bid and ordered another sale to satisfy wage claims of the crew.

GOVERNOR TO SPEAK

Kalamazoo (AP)—Edward Butzin, secretary and treasurer of the Michigan Barbers association, announced Saturday that Gov. Frank D. Fitzgerald and 23 members of the legislature have promised to make short addresses at the convention of the association in Lansing Tuesday.

PREPARES RESOLUTION

Big Rapids, Mich. (AP)—The bar association of the twenty-seventh judicial district Saturday was preparing for submission to the legislature a resolution endorsing the proposal for an integrated state bar association.

COVER SAVES SOIL

Rainfall washes the soil from bare and cultivated lands in the loessial upland belt of northern Mississippi 4,300 times as fast as from forest covered lands in the same section, says the Forestry News Digest in recording U. S. Forest Service investigations.

A two-year series of tests conducted at Holly Springs, Miss., also show the total run-off of water from grass or forest covered slopes was only a small fraction of that from barren or cultivated fields. It was found that soils having a vegetative cover absorb practically all the rainfall, and the soils of the region possess great water storage capacity. A tree or plant cover, therefore, in addition to preventing abnormal erosion, is shown to be of tremendous value in flood control and streamflow regulation.

Of all the animals of North America, the beaver is the most important, historically. Battles were fought, boundaries changed, and new areas discovered in the fight for control of the valuable beaver trapping industry.

WOMAN FLIER WINS BATTLE WITH PACIFIC

(Continued from Page One)

that there were reports she was battling fog, had strayed from her course; that her gasoline was running low before she reached the coast. They asked if she had been worried.

"Worried?" she echoed. "Oh, I thought I would like to have the sight of land a couple of times."

Miss Earhart asserted she never was lost but said she veered south of her course and first sighted land about 60 miles south of San Francisco.

"I wasn't sure that it was land I sighted," she said.

"I throttled back my motor purposely to save fuel and I don't understand why anyone should have been worried about me.

"The reason I didn't give my position was because I didn't 'shoot' the stars (with a sextant) and therefore, couldn't give it.

"I had a lot of sandwiches with me but I didn't eat any of them. I did eat a hard-boiled egg, which was quite a luxury, and drank some tomato juice.

"I feel just filthy and I want a bath."

Heard Her Husband

Miss Earhart said commercial flights to span the 2,400 miles between the islands and California were "entirely feasible." They are inevitable and we'll be flying everywhere in a short time."

Asked about the three hours during which the outside world heard little or nothing from her plane she said:

"I listened to a message broadcast from my husband (George Palmer Putnam, New York publisher) and was greatly cheered by his voice. I also listened to musical programs broadcast throughout the night."

Miss Earhart expressed belief the use of two-way voice radio communication was advisable for planes making distance flights. This type of radio was a part of her elaborate equipment.

Miss Earhart took only three hours and 17 minutes more to fly solo from Honolulu than the time required by Sir Charles Kingsford-Smith, Australian, and his navigator, Captain P. G. Taylor.

Kingsford-Smith and Taylor made the first west-east trip November 3 and 4, 1934, in their long journey from Australia, in 14 hours and 59 minutes.

That was at an average of 160 miles an hour.

Miss Earhart, doing her own navigating while handling the plane, made the flight in 18 hours, 16 minutes. Her average speed was 133 miles an hour, although she said she throttled down the last five hours to conserve fuel.

HUNDREDS HUNT FOR STATE JOBS

(Continued from Page One)

not begin to satisfy this demand.

Gray's office handles the ordinary jobs. Those who are seeking what might be called "positions" are referred directly to the governor. This list of prize political plums embraces the heads of various departments and their immediate deputies.

Although the number of highly-paid jobs are few, there are many applications for them. Secretaries in the governor's office, however, handle such visitors with such expertness that Governor Fitzgerald is not bothered nearly so much as was his predecessor.

Clearing House

Gray says that no one is given a job by him. His office, he explains, is a mere clearing house for job hunters. They leave their applications with him and these are turned over to department heads. Under this system, the department heads are expected to get in touch with Gray as soon as vacancies appear in their departments. Supplementing this state patronage office are the local "qualification committees" in all the counties of the state. Those who are without the endorsement of their local commitees have little chance of obtaining a job.

One of the surprises at the capitol has been the fate of Republican hold-overs who survived the administration of former Governor Comstock. Many of them are being replaced despite their service dating back as far as the administration of former Gov. Fred W. Green. Two women in this category, the only Republican in the executive office, will be released next week by Governor Fitzgerald to make way for his own appointments.

Reduction Sought In Potato Acreage

Washington, Jan. 12. (AP)—Representative Crawford (R-Mich.) announced today he has begun a survey among large potato growers in the Eighth Michigan district to determine whether they wish to have potatoes made a basic commodity under the terms of the Agricultural Adjustment Act.

A movement was begun several days ago by Representatives Brown, (D-Mich.), and Brewster, (R-Me.) to form an organization to seek enactment of legislation providing for a reduction in potato acreage. Brown is organizing the Democratic members from large potato growing states and Brewster the Republicans.

Brown was out of the city today but Crawford said he would wait until he had the results of his survey before deciding whether he would join the movement. He said he had sent more than 100 inqueries to growers asking their views.

PODERJAY SEES HAPPY FUTURE

Looks for Acquittal in Bigamy Case, Denies Murder Guilt

BY ROBERT F. SCHILDBACH
(Associated Press Foreign Staff)

Brenner Pass, Austrian Frontier, Jan. 12. (AP)—"So sure am I of acquittal in the United States," Ivan Poderjay said at this frontier station today, "that I am now making plans to return to Europe and marry Suzanne Ferrand."

The self-styled former army captain, enroute from Austria to New York to face trial on bigamy charges, termed the accusation against him "ridiculous," asserting "I'm a bachelor."

Seemingly confident the American courts would absolve him of the bigamy charge and investigation would clear him of any blame for the disappearance of Agnes Tufverson, New York and Detroit attorney, immediately after their marriage in New York, Poderjay said:

"It is true that I was married to Suzanne Ferrand. But then the authorities declared our marriage void for technical reasons."

Sees Happy Future

The French woman, with whom he was living at the time he was arrested in connection with Miss Tufverson's disappearance, has been living quietly near Paris since Austrian authorities released her from custody, Poderjay said.

"This time we shall see to it," he said, firmly, "that all legal formalities (in connection with his proposed re-marriage) are observed. I look forward to a happy future."

Poderjay, who police say has had at least three wives, exhibited the same self-possession and cocksureness that characterized him when he was first arrested six months ago.

Although Jacob Von Weistein, New York detective who will accompany Poderjay to the United States, has in his possession copies of marriage certificates showing Poderjay was married not only to the Ferrand woman but also to Miss Tufverson, the prisoner clung to his assertion that he is still single.

"As far as Miss Tufverson is concerned," he said, "I can only say that we parted good friends when I left New York.

"She agreed to go her way and I my way. I have no idea as to what became of her but I'm certain she is still living."

New York records show Poderjay was married to Miss Tufverson in the Little Church Around the Corner, New York City, December 4, 1933. He married the Ferrand woman in London the previous March.

SAAR VOTERS PICK FUTURE GOV'T TODAY

(Continued from Page One)

ists and part of the basin's overwhelmingly Catholic population.

The communists and socialists see in the vote their last stand against Europe's dictatorships, and the balloting will provide the supreme test between their forces and those of Nazzis.

For the world, too, the vote has significance in that it will be the first time Hitler and his doctrines have been tested in the fire of an absolutely free election.

Should the German cause poll 90 per cent of the votes, leaders of the (Nazi) German front have said, the overwhelmingly endorsement given Hitler in last August's Nazi-controlled German election would be strikingly vindicated. A lesser majority for the Nazis, observers believe, would indicate strong anti-Nazis sentiment in the basin ,since many of the region's predominantly German population are expected to vote for reunion with Germany even though they do not approve of Hitler.

SHELTERED BY LAW

Detroit (AP)—Robert Debtla, slot machine distributor, found a shelter in the law Saturday. Debtla complained that he had been subjected to the indignity of arrest between 40 and 50 times in two years, although he never had been convicted of any criminal charge. Circuit Judge Vincent M. Brennan granted his plea for an injunction restraining Detroit police from annoying him further, except on a warrant "or legally."

AWAIT VERDICT IN GOLD CASES

(Continued from Page One)

be worth—in present devaluated currency—169 per cent of their face value. The result would be to increase the outstanding public and private debt from around $100,000,000,000 to $169,000,000,000.

The court's ruling is to turn upon the constitutionality of a congressional resolution declaring invalid the clause of most contracts guaranteeing payment on demand is a stipulated quantity of gold or in the equivalent of that amount of gold.

Congress, through the president, ordered the amount of gold in 31 reduced by 40.94 percent, and the treasury has been meeting gold redemptions with $1 of the devaluated currency for each dollar of the bonds' face value.

None among Washington officials would say today that should the court decide adversely the treasury would at once start paying $1.69 for every dollar of gold bonds. Physically, the actual supply of currency would not be great enough. The concensus was that some offsetting action would at once be taken.

May Enlarge Court

Various alternatives have been speculated upon. In Greenville, S. C., Representative McSwain said he thought it likely a constitutional convention would be called. He pointed out that the constitution gives the power to call a convention, adding that the matter "could be handled in the minimum time, possibly 30 days, and we would be back on the road to normalcy."

Congressional inflationists meanwhile were studying the possibility of increasing the membership of the supreme court from nine to eleven or twelve within the 25 days elapsing between the decision and the court ruling upon a government appeal for reconsideration.

Such a course, however, was regarded as a last resort, although all were agreed that certainly President Roosevelt would leave nothing undone to offset a decision which would destroy the new monetary system built up by the administration.

A third possible avenue of action may lie in the president declaring an emergency and asserting control over the currency under the old wartime laws which he invoked to bring order out of the banking and financial disruption which existed when he took office.

BRIEFLY TOLD

Sleds on Roads—Many motorists are complaining of children using their sleds on the streets of the city. They point out that the practice, always dangerous, is particularly so now in view of the very slippery conditions of the streets. Motorists report that several serious mishaps have narrowly been avoided.

BEGINS JAIL TERM

Alma, Mich. (AP)—Paul Steinberg Saturday began a 30-day jail term for obtaining welfare relief under false pretenses. Investigators said they found his home stocked with several cords of wood, 500 bushels of potatoes, 50 bushels of turnips, other vegetables and canned goods. In addition, they charged, Steinberg had in his possession three checks for $1,000, $150 and $50. After serving the jail sentence, Steinberg must pay a $20 fine and make restitution of $61.11 to the Gratiot emergency relief administration.

GOITRE NOT A DISEASE

Milwaukee, Wis.-It has been brought to light by scientific research that goitre is not a disease and is not to be treated as such. Dr.A.A. Rock, Dept. 929, Box 737, Milwaukee, Wis.,a prominent goitre specialist for over 30 years has perfected a different method of treatment which has proven highly successful. He is opposed to needless operations.Dr.Rock has published a copyrighted book at his own expense which tells about goitre and this treatment. He will send this book free to anyone interested. Write him today.

GOVERNOR GETS BUDGET CHIEF

Fitzgerald Will Receive Financial Advice from Thompson

Lansing, Mich.—Convinced that the first step toward reorganizing the state's financial and accounting system is to gain a thorough understanding of them, Gov. Fitzgerald is taking a course of lessons from George R. Thompson, of Detroit, former state' budget director.

Thompson has returned to the state payroll. His chief duty will be to advise the governor on financial and accounting matters.

"The big problem before the legislature and the governor is to put Michigan on a sound financial basis," said Fitzgerald.

"We not only must eliminate all waste and unnecessary expense, but we must put our financial records in such shape that an interested person of fair intelligence can figure out what they mean.

GOVERNORS BAFFLED

"While I have been in the state government for 22 years and have supervised the accounting of two major departments, the Highway Department of the secretary of state's office, I would be unable on short notice, with state accounting in its present condition, to make any intelligent analysis of state finances. Every recent governor has been baffled by the conflicting financial statements received from various sources. Legislators who are called upon to serve as members of the Ways and Means Committee or the State Finance Committee are unable to determine the state's condition without long study, and then their determinations are inconclusive.

"I mean to understand finances so that I may talk intelligently with the legislature about them. I'm not going to take anyone's word for it. When the legislature gets ready to make appropriations I'm going to know all about every one of them, and its effect on the state financial picture as a whole."

The first of the governor's bills to reorganize and simplify the state government and to reduce the tax burden will be introduced soon after the legislature reconvenes Tuesday. One of them will provide for exemption of foodstuffs from the sales tax. If adopted, this bill would reduce the state's revenue about $10,000,000 a year, but the danger that such an exemption would invalidate the whole Sales Tax Act may militate against its adoption. Another bill almost ready for introduction would abolish the State Administrative Board, which Gov. Fitzgerald considers merely an agency to perform illegal actions and to assume responsibilities which the officials who should assume them are unwilling to shoulder.

Also to be introduced next week is a joint resolution calling for final adjournment of the legislature at the end of 90 days, as suggested by the governor. Republican floor leaders believe that if such a resolution is adopted now it will impress all legislators with the necessity of tackling their problems without delay. Once passed, the resolution could be rescinded only by a two-thirds vote of each house.

Lieut.-Gov. Thomas Read and Speaker George A. Schroeder are completing their lists of committee assignments. These will be announced early in the week, and then the legislature wheels will be ready to grind, for every bill introduced must be considered first by a committee.

Republicans will make a hard fight for each of the four house seats to be filled at special elections Feb. 25, for victory in every district would mean Republican control of the house and better prospects for such Fitzgerald proposals as absorption of the State Emergency Relief Administration by the State Welfare Department and abolition of the elective office of state highway commissioner.

All four vacancies result from the Hotel Kerns fire. Three of the representatives-elect were Republicans. The Republicans think they can win at least three places, and they are not at all despondent about the fourth, for the vote in this district—the second of Genesee—was close in November.

AFL Sees Gloomy Outlook for Most Of U. S. Jobless

Washington, Jan. 11. (AP)—The American Federation of Labor today predicted an expected business upswing would give work to only one million of the 11,459,000 it finds are jobless.

The only other immediately visible hope for reducing the size of the army of unemployed, the federation said, is through President Roosevelt's plan to put 3,500,000 to work on government projects.

While the federation, in its monthly summary of business conditions, did not estimate what effect Mr. Roosevelt's project would have on private business and industry, the president recently estimated it would give jobs to 7,000,000.

Work for another 4,000,000, the federation estimated, would result from adoption of a 30-hour week throughout industry.

Now read the Classified page.

Luecke and Legg Are Appointed On Important Groups

State Senator John Luecke of Escanaba has been appointed chairman of the labor committee of the state senate, according to word received here. In the original list of committee appointments made by Lieut. Gov. Thomas Read, no mention was made of the labor group.

Luecke

Luecke is also a member of the committees on agriculture, blind and deaf, conservation, military affairs and College of Mines. He is chairman of the latter.

The first measure sponsored by Senator Luecke was that providing for a six-hour day for laborers on all public construction jobs.

Representative Peter R. Legg of Delta county has sent the Press a list of the committees on which he is serving. The list includes those on education, elections, Central State Teachers college, public health, and state capitol and public buildings. Legg is chairman of the committee on elections.

LITTLE HOPE HELD

Niles, Mich., Jan. 11. (AP)—Little hope was held out by hospital attendants Friday for the recovery of Ray Rode, Berrien Springs blacksmith, following an operation for removal from his brain of a half-inch bolt with a three inch cross piece, hurled through his eye by the explosion of an oxygen tank.

-:- Munising News -:-

PTA Will Sponsor Hobby Meeting

Munising, Jan. 12—The Mather Elementary Parent Teachers Association will hold a hobby meeting tomorrow night at 8:00 p. m. in the Mather school. A program connected with and an exhibit of hobbies suitable to young children and adults will be presented. It is the aim of the committee to arouse the interest of the younger children so that they will wish to begin a hobby early. The adults' exhibit will show what can be done with a simple start. The program is as follows:

Business meeting.

Piano solo, "Showing a Child's Version of Piano Work," by Edward Chudacoff.

Talk, "Hobbies", Mrs. H. A. Wood.

Piano solo, Mrs. Harold Peterson.

Child movie projector, one reel to be shown by Edward Bartels.

Movie camera picture of Munising taken by Miss Margaret Johnstorn, will be shown by her on the screen.

This program is expected to be very interesting to everyone and all are invited to attend.

B. & P. W. MEETING

Munising, Jan. 12—The Business and Professional Women's club will hold a regular meeting Tuesday at the Beach Inn. Following the dinner at 6:30, a business meeting will be held, the subject of which will be "Security Through Better Government."

Couzens Clinic to Move To Trenary

Munising, Jan. 12—The Couzens Fund eye clinic will move to Trenary Wednesday, January 16. A satisfactory clinic room in the Trenary high school has been found which will take care of the children of Trenary and Rock River and Mathias townships. The children will be transported to the Trenary school by private cars and school buses from the various parts of these townships.

The clinic is under the supervision of Dr. Hollie Hargraves, Children's Fund optologist, and assisted by Miss Ruth Binney. They are expected to examine approximately 98 children in these two townships.

From Trenary they will move to Grand Marais which will finish the clinic.

The clinic has been conducted in the Alger county court house here since January 7 and will have examined approximately 105 children by Tuesday when they will be finished here. The court house has been the headquarters for Munising, Autrain and Onota townships and the city of Munising.

Glasses will be distributed on Friday, January 18, to those whose eyesight has been found defective.

AWAIT BAY ICE

Munising, Jan. 12—Fishermen and ice-skaters are looking forward with joy to the freezing over of Munising Bay. Last year the bay froze over sometime in the middle of December. At present there is no ice rink in Munising and ice enthusiasts have converted Cox's pond at Wetmore into a skating rink. As soon as the bay freezes over, fishermen hope to take the whitefish and trout from its waters.

MUNISING BRIEFS

George P. Casey of Escanaba has spent the last few days here on business.

Mr. and Mrs. J. E. Robertson of the Soo visited friends in Munising Saturday.

Harold L. Dunkle returned Friday from a business trip to Chicago.

The Munising Order of Eastern Star will attend the Methodist church in a body Sunday, Jan. 20.

Thorvald Marsh turned over one mile west of the junction to Marquette and Wetmore. The accident was caused by the wheel catching in the deep snow. Little damage resulted.

Julian Miron is seriously ill at his home at Wetmore.

Robert Clatyon of U. S. Forest service returned Thursday after spending the holidays at his home in New Jersey.

Jurors Selected For Court Term

Munising, Jan. 12—The jurors for the January term of circuit court which will convene on Monday, Jan. 28, were chosen Friday by County Clerk Henry E. Jacobson, Sheriff Louis Pellitier, Judge T. J. Walters and Justice Robert Wright.

The court session will open at 2 o'clock Monday afternoon with the Honorable Judge H. W. Runnels of Sault Ste. Marie ,presiding. The jurors will be called for 10 o'clock Tuesday morning. The following are the jurors for the January term of court:

Autrain township: Aubrey Doucette, G. M. Evans, Murrell Moore.

Burt township: Charlotte Tellier, Ora Endress, Helen Mary Wood, Beatrice Mixon.

Grand Island: C. C. Powell, John Lezotte, Nona Lezotte.

Limestone: Paul Begovac, John Vessce, Henry Tuuri, Jr.

Mathias: William E. Smith, Peter Hay, William Trenary.

Munising township: Steve Lawless, Janet Clark, Harold Gamble.

Onota: Elizabeth Lindquist, Ed. Peura, Albert Davis, Jr.

Rock River: Carl Christofferson, Isaac Tunteri, Joseph Hill.

City of Munising: Harold Eymer, Willard Crooks, Dalton Gollinger, Florence Cady.

Forest Offices Are Moved to Escanaba

Munising, Jan. 12—According to John Saul, contact man for the business interests in Munising, it is quite definitely ascertained that part of the forest supervisor's office at Munising will be moved to Escanaba. Mr. Saul has worked strenuously for retention of the Forest Service in Munising.

In a copy of a letter received by Mr. Saul, written to Prentiss M. Brown by E. A. Sherman, acting forester at Washington, D. C., Mr. Sherman stated that in the location of the headquarters of a National Forest a number of factors were involved. He stated that careful consideration must be given to the needs of the National Forest users and a logical point must be selected that will permit economy and ease of administration. The letter stated that train, mail, communication facilities and the proximity to supplies and equipment are very important factors.

The major disadvantages to the present location of the headquarters at Munising, he said, lie in that buying facilities, train and communication services are poor. A representative of this office has carefully investigated the whole matter, he said, and it has been tentatively decided to establish the headquarters at Escanaba instead of Marquette, as was originally planned. Escanaba, he said seems to meet all of our requirements and I believe will prove satisfactory to the National Forest users.

In a telegram to Mr. Saul, Prentiss M. Brown stated that the Forest Service will maintain rangers office at Munising keeping approximately eight employees here. The telegram stated that Acting Chief Forester, Sherman, and Region Chief, Tinker, of Milwaukee felt that the Munising office will have the bulk of the work but the mail and office administration will be at Escanaba.

BOWLING STANDINGS

Munising, Jan. 12—A sum up of the weekly bowling scores finds the Spartans vieing fir "supremacy of the alleys," with a percentage of .667, tieing Ripley's Aces. The Pests and the Do-Boys are close behind with a percentage of .6606 and .593 respectively.

Following are the standings for the week:

	W	L	Pct.
Spartans	18	9	.667
Ripley's Aces	22	11	.667
Pests	20	13	.606
Do-Boys	16	11	.593
U. S. F. S. No. 1	20	16	.556
White Stars	21	18	.538
Northern Lites	16	14	.553
Pabst Blue Ribbons	14	13	.515
U. S. F. S. No. 2	18	18	.500
Red Crowns	14	16	.467
Bonds	13	20	.391
Ink Spiller	14	22	.389
Ford V-8's	11	19	.367
Ferndell's	11	19	.367
Legionnaires	12	21	.364

$120,000 In Legal Fees Are Demanded

Grand Rapids, Jan. 11 (AP)—Fees totalling $120,000—the largest asked in the history of local courts—were claimed today by attorneys who represented the receiver of the Berkey and Gay Furniture company of Grand Rapids in a successful suit against the Simmons Co. of New York.

The petitions for payment of the fees was filed in United States district court by the law firms of Butterfield, Keeney and Amberg and Travis, Merrick, Johnson and McCobb, both of Grand Rapids.

Judge Fred M. Raymond set Jan. 31 for hearing on the petition for payment.

The attorneys asked $60,000 cash and $60,000 in instalment payments.

Now read the Classified page.

Communication

STREET PAVING

Lansing, Michigan, Jan. 8, 1935
Editor, Daily Press
Dear Sir:

The communication from Councilman Peter Logan has come to my attention. Councilman Logan is right when he says that any street paving program should be planned as a relief project rather than a PWA project. There is a difference. A PWA project calls for the work being done by contractor. As a relief project the work would be done by the city, and the only cost to the property owner is for material. Whereas if the work were done as a PWA project, the property owner is assessed for labor and material. It is estimated that a relief project saves the property owner 45 per cent.

Other cities are paving their own streets and I can't see why Escanaba can't do likewise. It is eventually coming to paving the streets as a relief project. We might as well begin now.

If the city must file for a PWA project let us spend the money on the water front where everyone will benefit from it. The bathing beach and yacht basin are a long way from being realized.

Yours sincerely,
John Luecke.

Conference Record

New Orleans (AP)—Little Monk Simons, Tulane football star, scored a touchdown in every game this year, and threw five passes that also resulted in touchdowns. It was the best mark in the conference.

NOTICE

Ehnerd's Market will be closed Tuesday morning from nine until 11:45 in respect to the memory of my father Charles Ehnerd, deceased.

WILLIAM EHNERD

The New Ford V·8 for 1935

A New Kind of Motor Car—Designed for Easy Riding

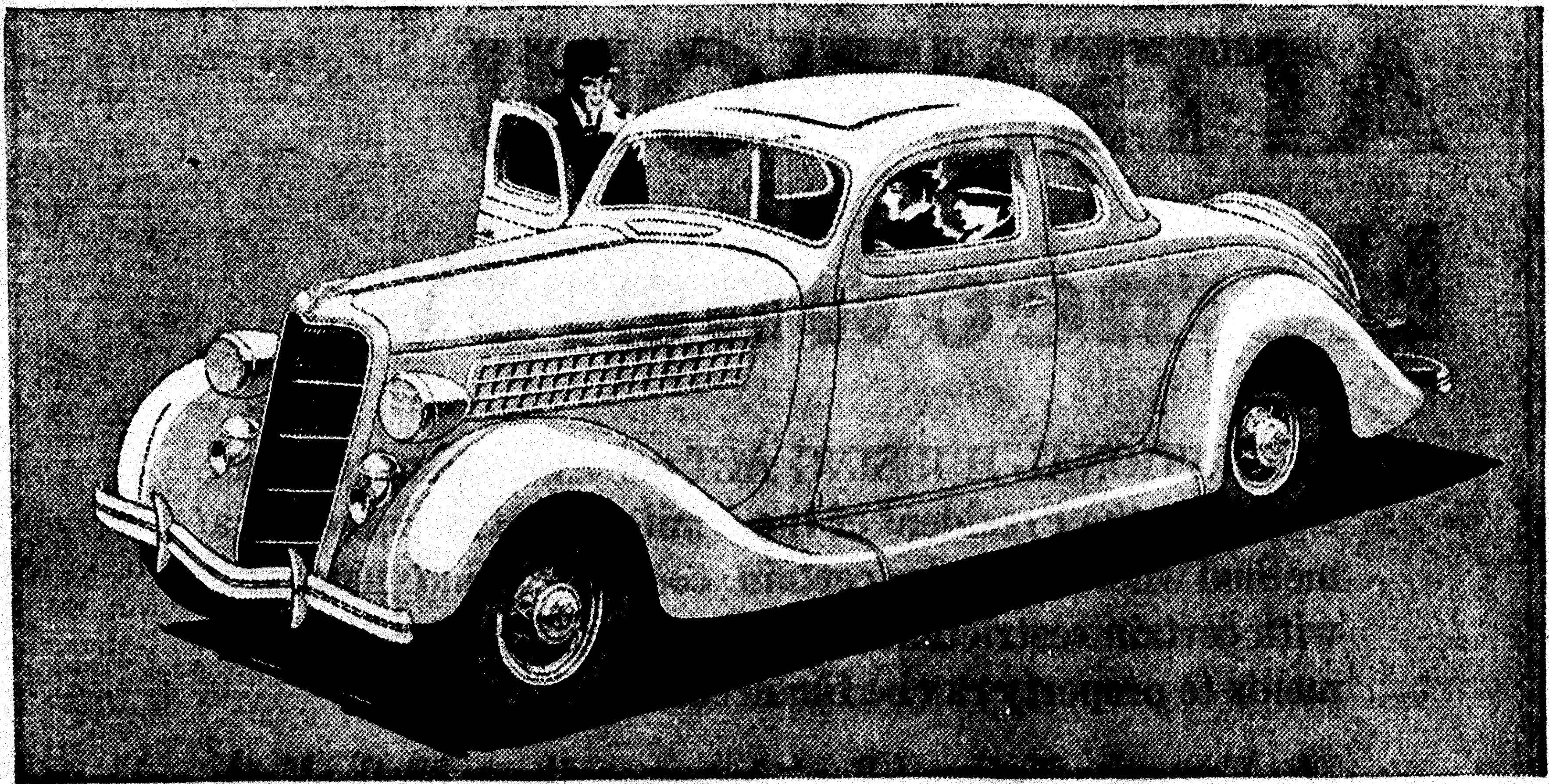

New Seat Position
New Weight Distribution
New Longer, More Flexible Springs

In the New Ford V-8 for 1935, all the weight of car and passengers is correctly balanced and distributed. Seats are moved forward so that passengers on the rear seat ride nearer the center of the car. This, with new spring suspension, and longer and more flexible springs, gives new smoothness, ease and riding comfort on every road.

For 1935, Ford has taken another revolutionary step forward. To the proved performance of the famous Ford V-8 engine has been added remarkable riding comfort. And the entire car has been clothed with a new and modern beauty, both inside and out.

The illustration on this page shows the distinctive modern lines of the New Ford V-8 for 1935. When you see the car in the showrooms or on the road you notice at once its larger size as well as its handsome appearance. It is longer, with more body room, more leg room and more baggage room. It is lower to the ground—easier to step in and out. The front seats are as much as 5½ inches wider in some body types. The curved gear shift lever gives additional front-seat comfort.

NEW, LONGER SPRINGS OF UNUSUAL FLEXIBILITY

The springing of the New Ford V-8 for 1935 is entirely new. The springbase of the car (the distance from the front to the rear spring) is 123 inches, or eleven inches longer than the wheelbase. This has been accomplished by mounting the front spring in front of the front axle and the back spring in back of the rear axle. This design gives you increased comfort without sacrificing ease of handling.

Front and rear springs are longer and more flexible, with tapered leaves for the most effective spring action and quieter operation.

NEW FEATURES FOR SAFETY, COMFORT AND EASE OF HANDLING

See the New Ford V-8 at the showrooms of Ford dealers. They have many interesting things to tell you and show you about its outstanding V-8 performance and comfort, luxurious new upholstery and appointments, improved, quiet-stopping brakes, new easy-pressure clutch, easier steering, new rigid X-type frame, Clear-Vision Ventilation and the many other features of the car. All 1935 Ford V-8 cars have Safety Glass throughout, at no additional cost. All have all-steel bodies.

12 BODY TYPES
$495 AND UP

(F. O. B. Detroit. Standard accessory group including bumpers and spare tire extra. All body types have Safety Glass throughout, at no additional cost. Small down payment. Economical terms through Universal Credit Company.)

TUNE IN THESE FORD RADIO PROGRAMS—Ford Sunday Evening Hour. A full hour of familiar music, with majestic rendition, by the Ford Symphony Orchestra and celebrated guest soloists. Every Sunday night from 9 to 10 o'clock (E. S. T.). Fred Waring and His Pennsylvanians. Now a full hour, every Thursday night from 9:30 to 10:30 o'clock (E. S. T.). New singers. New novelties. New dance music. Both programs over the complete coast-to-coast network of the Columbia Broadcasting System.

Ladies . . .

Put Off Every Other Duty, But Get to This

SALE

House Dresses

95c

All new styles for Spring, 1935!

EVEN if you have to leave the dishes hurry down first thing in the morning. Dresses like these like these will be snatched up quickly! Bright prints . . . in the best styles we've ever had. Fast colors . . . sizes up to 52!

ALL NEW STYLES . . ALL FAST COLORS

New Bucilla Packages and Crochet Kits Are Here for Monday Customers

Lauerman's

GOVERNOR GETS BUDGET CHIEF

Fitzgerald Will Receive Financial Advice from Thompson

Lansing, Mich.—Convinced that the first step toward reorganizing the state's financial and accounting system is to gain a thorough understanding of them, Gov. Fitzgerald is taking a course of lessons from George R. Thompson, of Detroit, former state budget director.

Thompson has returned to the state payroll. His chief duty will be to advise the governor on financial and accounting matters.

"The big problem before the legislature and the governor is to put Michigan on a sound financial basis," said Fitzgerald.

"We not only must eliminate all waste and unnecessary expense, but we must put our financial records in such shape that an interested person of fair intelligence can figure out what they mean.

GOVERNORS BAFFLED

"While I have been in the state government for 22 years and have supervised the accounting of two major departments, the Highway Department of the secretary of state's office, I would be unable on short notice, with state accounting in its present condition, to make any intelligent analysis of state finances. Every recent governor has been baffled by the conflicting financial statements received from various sources. Legislators who are called upon to serve as members of the Ways and Means Committee or the State Finance Committee are unable to determine the state's condition without long study, and then their determinations are inconclusive.

"I mean to understand finances so that I may talk intelligently with the legislature about them. I'm not going to take anyone's word for it. When the legislature gets ready to make appropriations I'm going to know all about every one of them, and its effect on the state financial picture as a whole."

The first of the governor's bills to reorganize and simplify the state government and to reduce the tax burden will be introduced soon after the legislature reconvenes Tuesday. One of them will provide for exemption of foodstuffs from the sales tax. If adopted, this bill would reduce the state's revenue about $10,000,000 a year, but the danger that such an exemption would invalidate the whole Sales Tax Act may militate against its adoption. Another bill almost ready for introduction would abolish the State Administrative Board, which Gov. Fitzgerald considers merely an agency to perform illegal actions and to assume responsibilities which the officials who should assume them are unwilling to shoulder.

Also to be introduced next week is a joint resolution calling for final adjournment of the legislature at the end of 90 days, as suggested by the governor. Republican floor leaders believe that if such a resolution is adopted now it will impress all legislators with the necessity of tackling their problems without delay. Once passed, the resolution could be rescinded only by a two-thirds vote of each house.

Lieut.-Gov. Thomas Read and Speaker George A. Schroeder are completing their lists of committee assignments. These will be announced early in the week, and then the legislature wheels will be ready to grind, for every bill introduced must be considered first by a committee.

Republicans will make a hard fight for each of the four house seats to be filled at special elections Feb. 25, for victory in every district would mean Republican control of the house and better prospects for such Fitzgerald proposals as absorption of the State Emergency Relief Administration by the State Welfare Department and abolition of the elective office of state highway commissioner.

All four vacancies result from the Hotel Kerns fire. Three of the representatives-elect were Republicans. The Republicans think they can win at least three places, and they are not at all despondent about the fourth, for the vote in this district—the second of Genesee—was close in November.

AFL Sees Gloomy Outlook for Most Of U. S. Jobless

Washington, Jan. 11. (AP)—The American Federation of Labor today predicted an expected business upswing would give work to only one million of the 11,459,000 it finds are jobless.

The only other immediately visible hope for reducing the size of the army of unemployed, the federation said, is through President Roosevelt's plan to put 3,500,000 to work on government projects.

While the federation, in its monthly summary of business conditions, did not estimate what effect Mr. Roosevelt's project would have on private business and industry, the president recently estimated it would give jobs to 7,000,000.

Work for another 4,000,000, the federation estimated, would result from adoption of a 30-hour week throughout industry.

Now read the Classified page.

Luecke and Legg Are Appointed On Important Groups

State Senator John Luecke of Escanaba has been appointed chairman of the labor committee of the state senate, according to word received here. In the original list of committee appointments made by Lieut. Gov. Thomas Read, no mention was made of the labor group.

Luecke

Luecke is also a member of the committees on agriculture, blind and deaf, conservation, military affairs and College of Mines. He is chairman of the latter.

The first measure sponsored by Senator Luecke was that providing for a six-hour day for laborers on all public construction jobs.

Representative Peter R. Legg of Delta county has sent the Press a list of the committees on which he is serving. The list includes those on education, elections, Central State Teachers college, public health, and state capitol and public buildings. Legg is chairman of the committee on elections.

LITTLE HOPE HELD

Niles, Mich., Jan. 11. (AP)—Little hope was held out by hospital attendants Friday for the recovery of Ray Rode, Berrien Springs blacksmith, following an operation for removal from his brain of a half-inch bolt with a three inch cross piece, hurled through his eye by the explosion of an oxygen tank.

-:- Munising News -:-

PTA Will Sponsor Hobby Meeting

Munising, Jan. 12—The Mather Elementary Parent Teachers Association will hold a hobby meeting tomorrow night at 8:00 p. m. in the Mather school. A program connected with and an exhibit of hobbies suitable to young children and adults will be presented. It is the aim of the committee to arouse the interest of the younger children so that they will wish to begin a hobby early. The adults' exhibit will show what can be done with a simple start. The program is as follows:

Business meeting.

Piano solo, "Showing a Child's Version of Piano Work," by Edward Chudacoff.

Talk, "Hobbies", Mrs. H. A. Wood.

Piano solo, Mrs. Harold Peterson.

Child movie projector, one reel to be shown by Edward Bartels.

Movie camera picture of Munising taken by Miss Margaret Johnstorn, will be shown by her on the screen .

This program is expected to be very interesting to everyone and all are invited to attend.

B. & P. W. MEETING

Munising, Jan. 12—The Business and Professional Women's club will hold a regular meeting Tuesday at the Beach Inn. Following the dinner at 6:30, a business meeting will be held, the subject of which will be "Security Through Better Government."

Couzens Clinic to Move To Trenary

Munising, Jan. 12—The Couzens Fund eye clinic will move to Trenary Wednesday, January 16. A satisfactory clinic room in the Trenary high school has been found which will take care of the children of Trenary and Rock River and Mathias townships. The children will be transported to the Trenary school by private cars and school buses from the various parts of these townships.

The clinic is under the supervision of Dr. Hollie Hargraves, Children's Fund optologist, and assisted by Miss Ruth Binney. They are expected to examine approximately 98 children in these two townships.

From Trenary they will move to Grand Marais which will finish the clinic.

The clinic has been conducted in the Alger county court house here since January 7 and will have examined approximately 105 children by Tuesday when they will be finished here. The court house has been the headquarters for Munising, Autrain and Onota townships and the city of Munising.

Glasses will be distributed on Friday, January 18, to those whose eyesight has been found defective.

AWAIT BAY ICE

Munising, Jan. 12—Fishermen and ice-skaters are looking forward with joy to the freezing over of Munising Bay. Last year the bay froze over sometime in the middle of December. At present there is no ice rink in Munising and ice enthusiasts have converted Cox's pond at Wetmore into a skating rink. As soon as the bay freezes over, fishermen hope to take the whitefish and trout from its waters.

MUNISING BRIEFS

George P. Casey of Escanaba has spent the last few days here on business.

Mr. and Mrs. J. E. Robertson of the Soo visited friends in Munising Saturday.

Harold L. Dunkle returned Friday from a busines trip to Chicago.

The Munising Order of Eastern Star will attend the Methodist church in a body Sunday, Jan. 20.

Thorvald Marsh turned over one mile west of the junction to Marquette and Wetmore. The accident was caused by the wheel catching in the deep snow. Little damage resulted.

Julian Miron is seriously ill at his home at Wetmore.

Robert Clatyon of U. S. Forest service returned Thursday after spending the holidays at his home in New Jersey.

Jurors Selected For Court Term

Munising, Jan. 12—The jurors for the January term of circuit court which will convene on Monday, Jan. 28, were chosen Friday by County Clerk Henry E. Jacobson, Sheriff Louis Pellitier, Judge T. J. Walters and Justice Robert Wright.

The court session will open at 2 o'clock Monday afternoon with the Honorable Judge H. W. Runnels of Sault Ste. Marie ,presiding. The jurors will be called for 10 o'clock Tuesday morning. The following are the jurors for the January term of court:

Autrain township: Aubrey Doucette, G. M. Evans, Murrell Moore.

Burt township: Charlotte Tellier, Ora Endress, Helen Mary Wood, Beatrice Mixon.

Grand Island: C. C. Powell, John Lezotte, Nona Lezotte.

Limestone: Paul Begovac, John Vessce, Henry Tuuri, Jr.

Mathias: William E. Smith, Peter Hay, William Trenary.

Munising township: Steve Lawless, Janet Clark, Harold Gamble.

Onota: Elizabeth Lindquist, Ed. Peura, Albert Davis, Jr.

Rock River: Carl Christofferson, Isaac Tunteri, Joseph Hill.

City of Munising: Harold Eymer, Willard Crooks, Dalton Gollinger, Florence Cady.

Forest Offices Are Moved to Escanaba

Munising, Jan. 12—According to John Saul, contact man for the business interests in Munising, it is quite definitely ascertained that part of the forest supervisor's office at Munising will be moved to Escanaba. Mr. Saul has worked strenuously for retention of the Forest Service in Munising.

In a copy of a letter received by Mr. Saul, written to Prentiss M. Brown by E. A. Sherman, acting forester at Washington, D. C., Mr. Sherman stated that in the location of the headquarters of a National Forest a number of factors were involved. He stated that careful consideration must be given to the needs of the National Forest users and a logical point must be selected that will permit economy and ease of administration. The letter stated that train, mail, communication facilities and the proximity to supplies and equipment are very important factors.

The major disadvantages to the present location of the headquarters at Munising, he said, lie in that buying facilities, train and communication service are poor. A representative of this office has carefully investigated the whole matter, he said, and it has been tentatively decided to establish the headquarters at Escanaba instead of Marquette, as was originally planned. Escanaba, he said seems to meet all of our requirements and I believe will prove satisfactory to the National Forest users.

In a telegram to Mr. Saul, Prentiss M. Brown stated that the Forest Service will maintain rangers office at Munising keeping approximately eight employees here. The telegram stated that Acting Chief Forester, Sherman, and Region Chief, Tinker, of Milwaukee felt that the Munising office will have the bulk of the work but the mail and office administration will be at Escanaba.

BOWLING STANDINGS

Munising, Jan. 12—A sum up of the weekly bowling scores finds the Spartans vieing fir "supremacy of the alleys," with a percentage of .667, tieing Ripley's Aces. The Pests and the Do-Boys are close behind with a percentage of .6606 and .593 respectively.

Following are the standings for the week:

	W	L	Pct.
Spartans	18	9	.667
Ripley's Aces	22	11	.667
Pests	20	13	.606
Do-Boys	16	11	.593
U. S. F. S. No. 1	20	16	.556
White Stars	21	18	.538
Northern Lites	16	14	.553
Pabst Blue Ribbons	14	13	.515
U. S. F. S. No. 2	18	18	.500
Red Crowns	14	16	.467
Bonds	13	20	.391
Ink Spiller	14	22	.389
Ford V-8's	11	19	.367
Ferndell's	11	19	.367
Legionnaires	12	21	.364

$120,000 In Legal Fees Are Demanded

Grand Rapids, Jan. 11 (AP)—Fees totalling $120,000—the largest asked in the history of local courts—were claimed today by attorneys who represented the receiver of the Berkey and Gay Furniture company of Grand Rapids in a successful suit against the Simmons Co. of New York.

The petitions for payment of the fees was filed in United States district court by the law firms of Butterfield, Keeney and Amberg and Travis, Merrick, Johnson and McCobb, both of Grand Rapids.

Judge Fred M. Raymond set Jan. 31 for hearing on the petition for payment.

The attorneys asked $60,000 cash and $60,000 in instalment payments.

Now read the Classified page.

Communication

STREET PAVING

Lansing, Michigan, Jan. 8, 1935
Editor, Daily Press
Dear Sir:

The communication from Councilman Peter Logan has come to my attention. Councilman Logan is right when he says that any street paving program should be planned as a relief project rather than a PWA project. There is a difference. A PWA project calls for the work being done by contractor. As a relief project the work would be done by the city, and the only cost to the property owner is for material . Whereas if the work were done as a PWA project, the property owner is assessed for labor and material. It is estimated that a relief project saves the property owner 45 per cent.

Other cities are paving their own streets and I can't see why Escanaba can't do likewise. It is eventually coming to paving the streets as a relief project. We might as well begin now.

If the city must file for a PWA project let us spend the money on the water front where everyone will benefit from it. The bathing beach and yacht basin are a long way from being realized.

Yours sincerely,
John Luecke.

Conference Record

New Orleans (AP)—Little Monk Simons, Tulane football star, scored a touchdown in every game this year, and threw five passes that also resulted in touchdowns. It was the best mark in the conference.

NOTICE

Ehnerd's Market will be closed Tuesday morning from nine until 11:45 in respect to the memory of my father Charles Ehnerd, deceased.

WILLIAM EHNERD

The New Ford V·8 for 1935

A New Kind of Motor Car—Designed for Easy Riding

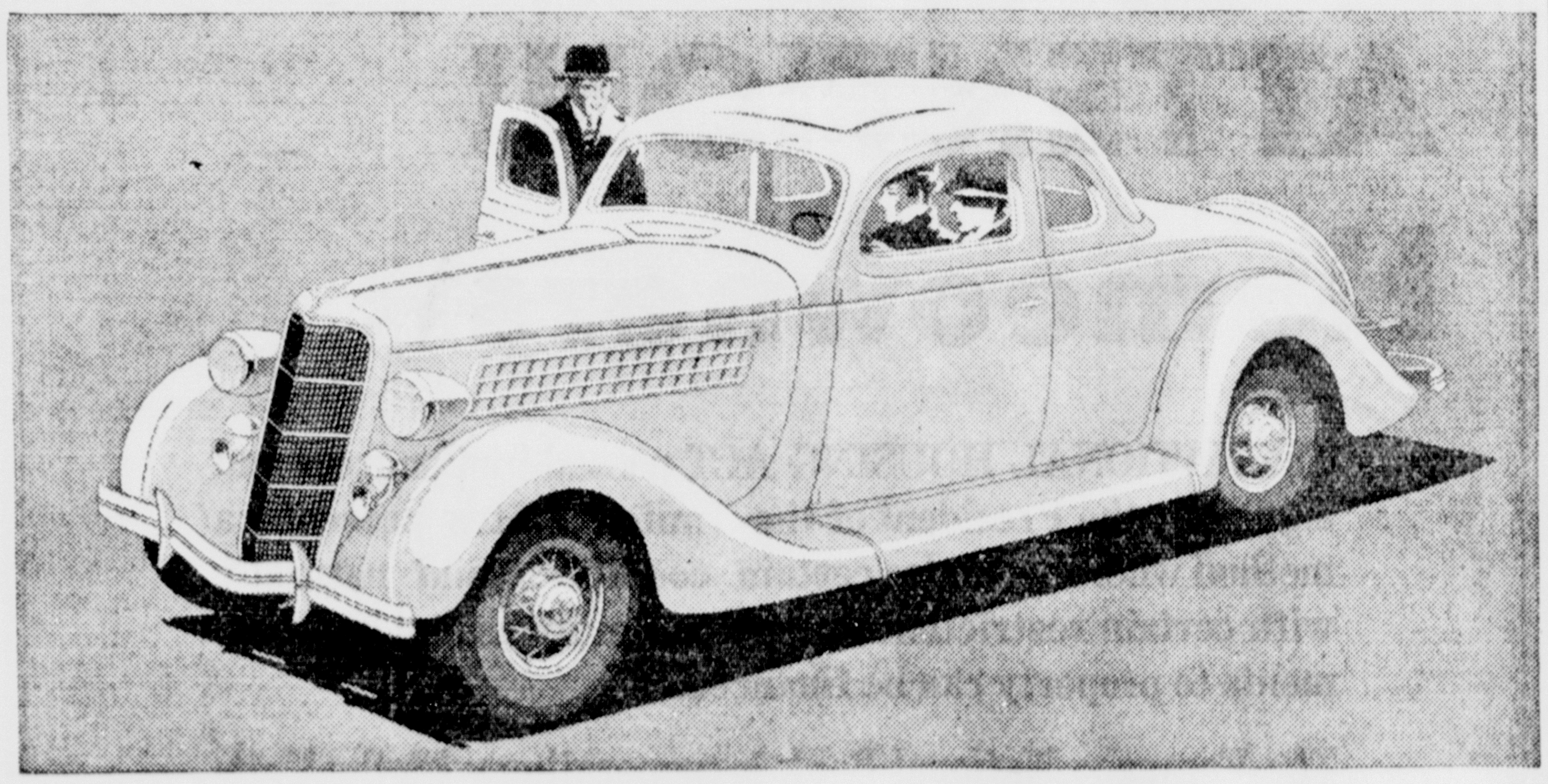

New Seat Position
New Weight Distribution
New Longer, More Flexible Springs

In the New Ford V-8 for 1935, all the weight of car and passengers is correctly balanced and distributed. Seats are moved forward so that passengers on the rear seat ride nearer the center of the car. This, with new spring suspension, and longer and more flexible springs, gives new smoothness, ease and riding comfort on every road.

For 1935, Ford has taken another revolutionary step forward. To the proved performance of the famous Ford V-8 engine has been added remarkable riding comfort. And the entire car has been clothed with a new and modern beauty, both inside and out.

The illustration on this page shows the distinctive modern lines of the New Ford V-8 for 1935. When you see the car in the showrooms or on the road you notice at once its larger size as well as its handsome appearance. It is longer, with more body room, more leg room and more baggage room. It is lower to the ground—easier to step in and out. The front seats are as much as 5½ inches wider in some body types. The curved gear shift lever gives additional front-seat comfort.

NEW, LONGER SPRINGS OF UNUSUAL FLEXIBILITY

The springing of the New Ford V-8 for 1935 is entirely new. The springbase of the car (the distance from the front to the rear spring) is 123 inches, or eleven inches longer than the wheelbase. This has been accomplished by mounting the front spring in front of the front axle and the back spring in back of the rear axle. This design gives you increased comfort without sacrificing ease of handling.

Front and rear springs are longer and more flexible, with tapered leaves for the most effective spring action and quieter operation.

NEW FEATURES FOR SAFETY, COMFORT AND EASE OF HANDLING

See the New Ford V-8 at the showrooms of Ford dealers. They have many interesting things to tell you and show you about its outstanding V-8 performance and comfort, luxurious new upholstery and appointments, improved, quiet-stopping brakes, new easy-pressure clutch, easier steering, new rigid X-type frame, Clear-Vision Ventilation and the many other features of the car. All 1935 Ford V-8 cars have Safety Glass throughout, at no additional cost. All have all-steel bodies.

12 BODY TYPES

$495 AND UP

(F. O. B. Detroit. Standard accessory group including bumpers and spare tire extra. All body types have Safety Glass throughout, at no additional cost. Small down payment. Economical terms through Universal Credit Company.)

TUNE IN THESE FORD RADIO PROGRAMS — Ford Sunday Evening Hour. A full hour of familiar music, with majestic rendition, by the Ford Symphony Orchestra and celebrated guest soloists. Every Sunday night from 9 to 10 o'clock (E. S. T.). Fred Waring and His Pennsylvanians. Now a full hour, every Thursday night from 9:30 to 10:30 o'clock (E. S. T.). New singers. New novelties. New dance music. Both programs over the complete coast-to-coast network of the Columbia Broadcasting System.

Ladies . . .

Put Off Every Other Duty, But Get to This

SALE

House Dresses

95c

All new styles for Spring, 1935!

EVEN if you have to leave the dishes hurry down first thing in the morning. Dresses like these like these will be snatched up quickly! Bright prints . . . in the best styles we've ever had. Fast colors . . . sizes up to 52!

ALL NEW STYLES... ALL FAST COLORS

New Bucilla Packages and Crochet Kits Are Here for Monday Customers

Lauerman's

THE ESCANABA DAILY PRESS

A Morning Newspaper Published Daily Except Monday by The Escanaba Daily Press Company, Inc.
JOHN P. NORTON, President and General Manager.
Office 600-602 Ludington St.

Entered as Second Class matter April 4, 1909, at the postoffice at Escanaba, Michigan, under the Act of March 2, 1879.

Member of The Associated Press Leased Wire News Service

The Associated Press is exclusively entitled to the use for publication of all news dispatches credited to it or not otherwise credited in this paper, and also the local news published therein.

The Daily Press is the only daily paper printed in an exclusive yield of 60,000 population, covering Delta, Schoolcraft and Alger counties thoroughly, with branch offices and carrier systems in Manistique, Gladstone, Munising and Newberry.
Advertising rate cards on application.

Member Michigan League of Home Dailies
National Advertising Representative
SCHEERER, INC.
415 Lexington Avenue, New York. 35 E. Wacker Drive, Chicago.

Subscription Rates

Daily by carrier, per week	15c
Daily by carrier, per year (in advance)	$7.00
Daily by mail, per year (in advance)	$5.00

EDITORIAL

THE ROAD MEETING

THE Iron River Reporter, in a recent editorial, attaches considerable significance to the plans for holding a conference of upper peninsula highway boosters at Crystal Falls next Wednesday.

The Reporter states editorially:

"The county next week is scheduled to witness a symposium of state and relief authorities with representatives of many of the upper peninsula counties on the question of road work, specifically of hard-surfaced highways, as a possible relief project.

"Back of the meeting called next Wednesday in Crystal Falls is the determination of a group of men to complete the concreting of the peninsula's chief traffic arteries. US-2, US-141, and US-41 are the roads most frequently mentioned.

"Preliminary plans for the sessions in Crystal Falls were outlined Monday and yesterday as a group of men met in Iron River to form the Iron County Boosters' association. Wisely, the group held its organization meetings before the general conference next week to avoid any confusion among the persons attending.

"Advance reports assert that Governor Frank Fitzgerald, leaders in the highway and conservation departments, and persons high in the circles of emergency relief work, will attend the meetings. In addition, invitations have been sent to civic bodies and governing groups throughout the peninsula, asking that representatives be sent.

"The peninsula has long felt it should receive more highways. This has been a favorite subject when any political campaign was to be fought through the regions above the Straits. Just as frequently, the promises of aid have been largely forgotten.

"With the coming of the public works administration and the emergency relief program, the hope of the peninsula's residents was revived. For more than a year, however, the relief program has been functioning and little has been done about the highways.

"The whole problem simmers down to one of material costs. Who will purchase the items that go into the construction of concrete roads? The counties are already hard-pressed. They are faced at the present time with a demand that local contributions to relief work be virtually doubled. The cities and villages are without funds of any sort. The state highway department, likewise, pleads a financial shortage.

"Seldom has the peninsula been offered such an opportunity as that of next week to find the answer to this problem. Meeting on a common ground, the state and relief officials must effectually demonstrate why they cannot turn more expenditure to the cause of good roads in Upper Michigan, or they must present a program that will meet the requirements.

"County governing bodies and the various public and private groups that have fostered the development of a tourist industry through the district cannot afford to miss the chance for an open discussion on these problems. Much good may come to the peninsula through such conferences."

ARE COMING AGAIN

FIVE years ago, a squadron of army flyers from Selfridge Field stopped at Escanaba while on their expedition to Spokane, Wash., and return, to make flying tests in sub-zero weather.

Major Ralph Royce, formerly of Hancock, will again lead the Arctic patrol this winter. The flight is being made to experiment with the use of a landing gear combination of wheel and ski devices, starting engines in zero weather, engine covers, flying clothes, power plant installations, priming fluids, gasoline and oil.

Escanabans will be pleased to welcome the army aviators again on Feb. 12. It is likely that the plans will land on the ice covered surface of Bay de Noc as was done five years ago.

GAG RULE TO GO

IT IS encouraging to note that the gag rule which has stifled debate in Congress on legislation sponsored by the administration is to be withdrawn, and that discussion is to be as unhampered on this as on other forms of proposals.

An administration that tries to railroad through its laws without affording any possibility of argument on the floor of Congress is one that doubts its own actions and fears the consequences of unchecked questioning. It is a dictatorship only less apparent than that of Germany or Italy or Russia, but almost as dangerous in its implications.

So long as there is a semblance of a minority in Congress, that minority should be provided all avenues of attack on whatever proposals the administration and its mapority membership may offer. Only in this way can the people of the United States be assured of a fair and orderly solution to their legislative problems.

PRESS COMMENT

PRACTICALLY all the dailies in Michigan are known to have commented on the supreme court decision ruling congress out of order when it delegated functions which belonged to it. A few extracts from that discussion have already been printed in this column. Further indication of the press attitude are here added.

The Grand Rapids Herald begins:

"These are history-making days in the life of this nation. Before the present year has closed, we shall have found either that we are set for an entirely new social order or that we must turn about and undo about everything that has been done in the last year or two. The decision of the United States supreme court which, to say the least, has given the whole NRA structure a terrible jolt and which has likewise jarred to its foundations the whole recovery program of the administration was but the beginning of the journey."

* * *

The Pontiac Press deduces the following from the decision. It points out:

"It is to be observed that eight of the nine justices of the court signed the opinion, written by Chief Justice Hughes. Only Justice Cordozo failed to agree with his conferees. President Roosevelt is now asking congress for a blank check amounting to $5,000,000,000 to be used in a further attempt to accelerate recovery. It is not improbable that congress will again be required to pick up the threads of its own legitimate and particular task and approach this newest and most titanic investment of public funds, under legal limits that more nearly square with the constitution."

* * *

The Grand Rapids Press makes application of the decision as follows:

"The greatest gain is in the reminder to congressmen and the nation at large that we still have a three-part government. The checks and balances which were regarded a year ago to have been laid away in mothballs are shown to be functioning. Congress still is to be answerable for its actions; it cannot sign away its powers carelessly. The executive branch of the government is not all-powerful, although it has appeared so for many months. And the courts are shown to be a vital factor in the government. This object lesson may well be taken to heart by those who shout of "dictators" and also those congressmen who are willing to shirk their responsibilities by turning over the bulk of them to the President."

* * *

The Muskegon Chronicle looks at a possible way around the court decision, but adds:

"Even then, NIRA will be open to attack from at least two other angles, its attempt to legislate jurisdiction over intrastate commerce, which the administration has practically conceded is unconstitutional by its appeal to the states to enact state NIRAs of their own. Also the 'due process of law' objection to the arbitrary powers conferred upon NRA administrative authorities. That there will be an opportunity for a complete constitutional delimitation of the new NRA, designed to succeed the now almost moribund mechanism before the statute under which it exists expires, June 16, seems hardly possible. That it will be continued in its present state of almost suspended animation for another year seems a likely prospect."

* * *

The Flint Journal turns from the larger significances of the court decision to ask about the effect upon oil. It points out:

"In the meantime, it is true, there may be some difficulty in keeping oil production down to consumption levels. The present $1-a-barrel price structure may even crumble. But this, too, will only intensify the demand for practical, legal restriction. Nor will attempts to control 'hot oil' be abandoned in the meantime. Because this decision of the supreme court may now bring legislation based on sound principles of conservation, its effect may be viewed as more constructive than otherwise. Nevertheless, the ruling is a blow to new deal legislation which has made other portions of the program seem less certain."

Pay no attention to those youngsters you see necking in a parked car. Probably the car's just equipped with the automatic clutch.

In his estimate of the number of people still unemployed, did President Roosevelt include General Johnson?

The Republican party has outlined a 20-point program for recovery, the main point being the recovery of the Republican party.

Huey Long announces he'll broadcast a new cure for cancer. So many cancer cures have proved false that we'd believe in this one if it cured Huey.

Never mind the weather—baseball teams are getting ready for spring training.

The world, says a scientist, is slowly being depleted of its oxygen, but can't we stave off disaster by muzzling some of our political windjammers?

Lovable

By MARY RAYMOND © 1934 NEA SERVICE INC

CHAPTER XLV

Detective Shannon came downstairs at midnight to find Peter Kendall waiting for him. Peter's hair was rumpled. His face showed strain and anxiety, but his eyes were eager.

"I got the call you left," he said.

"I'm sorry you made the trip. I could have told you over the telephone—"

The light died in Peter's eyes. "I thought you had news for me."

"We have, Mr. Kendall. We know where your wife is. That is, we know the neighborhood she is living in."

"Then why can't you find her?"

"We expect to. The difficulty is, that the area is a nest of apartment buildings."

"Put every man you have on the job. Move heaven and earth—"

Detective Shannon told Peter what had happened. A girl had phoned for a cab in a hurry from a home at Ingleside. She had told the driver she lived on Roland street, but instead of going home had left the cab at a drug store."

"What about the home in Ingleside? What did you find out there?" Peter's voice was hoarse with anxiety.

"We found that a man, his sister and two children live there. The neighbors said the entire family is spending the holidays out of town. The place was closed tight as wax. We're investigating the possibility that the driver went to another house. The homes in the section are similar. We'll make inquiries at this place as soon as the family returns. Meanwhile, we expect to find her.'

"You're sure she is my wife?"

"The driver is positive she is the same girl he drove away from your apartment that morning. He identified the picture of her. It was just a coincidence, Mr. Kendall, that this driver was sent to answer her call tonight."

"We'll work as fast as we can. It may be only a few days before we find her."

Peter drove home. The thought of Ann telephoning from somewhere in a fearful hurry worried him. She must have been in trouble of some kind. She was so little and helpless to be alone. She needed to be protected.

* * *

He would see Sarah tomorrow. Perhaps Ann had communicated with her. He would make Sarah see that she must tell him if she had had news, whatever it might be.

Sarah telephoned Mac next day to say, "I can't meet you for lunch, honey. I'm having caviar with Peter Kendall instead of steak and onions with you."

"Two-timing me already?" Mac's voice came serious. "He probably thinks you are holding out on him about Ann."

"Poor fellow," Sarah said. "He must be in love with her."

"I knew that all along," Mac said.

Sarah told Mac that night that Peter Kendall was "really pathetic." Sarah said, "Some detective who has been working on the case has an idea he's found her. It's probably just another false clew."

"Peter's all broken up," Sarah went on thoughtfully. "He's so thin and worn, it breaks my heart. I told him I was pretty sure Valeria Bennett is at the bottom of the whole business. I told him about the day I was having lunch with Ann, and how Valeria went out of her way to tell Ann that Peter was decorating her home."

"How did he take that?"

"He was terribly angry with Valeria, I think. I asked him if he could think of anything he had done that Ann might have misunderstood. He couldn't think of a thing. Somebody's at the door—"

"Nobody at all. Just Tony," Mac said, as he answered the ring.

Tony did not respond to Mac's raillery. He sank into a chair. "I thought maybe you had a drink here."

"Hadn't you better stay on the wagon until Saturday and get that rush job out you were telling me about."

"This isn't the beginning of a bender, you fool," Tony said irritably. "I need a drink. This thing of Ann being swallowed up so many months has gotten on my nerves."

"Well, girls have hidden out in large cities before. I guess if Ann wanted to she could," Sarah said. "What's your specific worry, Tony? Have you heard anything?"

"I happened to be down at the police department this afternoon. A boy I know had been pulled in on a reckless driving charge. While I was there two policemen came in, talking about a girl—"

"A girl—?" Mac queried, and waited.

"A girl they pulled out of the river," Tony said soberly. "They didn't know who she was."

"That's foolish," Sarah said sharply, looking at Mac for reassurance, not daring to meet Tony's scared eyes. "Ann isn't that kind. You know she isn't Tony. I can't imagine how you ever thought it might be Ann."

"She's young like this girl," he said. "She was sick and unhappy."

Sarah's eyes reflected the fear in Tony's. She began fitting bits into Tony's grim picture.

"What do police say about her?" Mac asked quietly.

"She's about Ann's size and her hair is red."

Sarah shivered. Mac came over, put his arms about her and held her close against him. "A sensible person does his worrying afterward," Mac said.

"Sure, I know," Tony said. "I'm just an imaginative nut."

"Mac and I'll go with you," Sarah said.

"There are some things I couldn't face," Tony said. "Sarah, pour me out a small drink, will you?"

A few minutes later they crowded into Tony's car. "Oh, don't let it be Ann!" Sarah was praying. Over and over again. "Don't let it be Ann!"

She was thinking of the look in Peter Kendall's eyes when she said, "No, I haven't heard a word from Ann. No one has."

* * *

They reached the hospital and were moving along the quiet corridor. The odor of ether was stinging Sarah's throat, making her feel ill.

A girl at the desk directed then to the fourth floor. Another girl there gave them a room number.

"Steady now, Sarah," said Mac, as they stepped inside the room.

A nurse moved aside and Sarah caught a glimpse of bright hair smoothed back from a pale brow. The girl's face was turned toward the window.

Sarah went nearer, with the dreadful feeling of something clutching at her throat. It was like moving in some horrible nightmare. And then she was staring down at the small, white face. The girl whose eyes were closed was not Ann.

Sarah met Tony's eyes and shook her head. No words came.

The nurse followed them from the room. "She'll pull through if she makes a good fight. The trouble is, she doesn't seem interested in living. She had been out of work for months and was almost starved. We haven't found out her name yet."

Because she knew Peter would be reading in the morning about the girl with red hair who had leaped into the river, Sarah telephoned him when she reached home.

"You thought she was Ann!" Peter cried.

"We were afraid she might be. I didn't want you to think that, even for a moment."

"It was good of you to call," Peter said. His voice was still agitated.

The next day Sarah inquired at the hospital about the sick girl. "She's getting along fine," the nurse said. "Mr. Kendall heard of the case and ordered one of the best rooms for her. He's going to see that she gets a good job when she leaves here."

Sarah put down the telephone and burst into tears. Blessed Peter Kendall! Oh, how could Ann have left anyone who loved her like that?

(To Be Continued)

If Babe Ruth doesn't hook on as a manager, he may stay out of the game in 1935. Also, I don't think he could play on account of his weight.
—Jimmy Foxx, Athletics' slugger.

I am an actress. I came here to work, to study, not to give a monkey exhibition.
—Anna Sten.

Democracy, which seemed so triumphant in 1920, has disappeared, except in a few favored lands.
—Marquess of Lothian.

20 Years Ago

Atty. G. R. Empson of Gladstone, representative in the state legislature, will leave Monday for Lansing to assume his legislative duties.

Atty. A. H. Ryall is a recent purchaser of a new model Kissel car, a five passenger sedan.

Paris—The Monte Carlo Casino is suffering severely from the war. The daily receipts of the gaming rooms are now only $6,000 while a year ago they were $70,000.

Petrograd—An official statement tonight says: "We have made progress on the right bank of the lower Vistula. The German cavalry was repulsed, leaving Serpetz in our possession."

Members of the G. I. A. to the B. of L. E. held an installation at Grenier's hall last Wednesday. The officers installed were: President, Mrs. F. E. Buell; vice president, Mrs. John McKeever; treasurer, Mrs. Stanley Tyrrell; secretary, Mrs. M. Harrington; installing secretary, Mrs. Drake; chaplain, Mrs. Timothy Curran; musician, Mrs. Matt Sullivan.

Suffering from a severe attack of peritonitis, Atty. I. C. Jennings, prominent attorney of the upper peninsula, left this morning for Chicago, where he will submit to an operation at Augustana hospital.

The Ladies' Auxiliary to the Order of Railway Conductors held a meeting at the Odd Fellow's hall Thursday afternoon and elected officers for the coming year. Those elected to office were: President, Mrs. E. A. Valentine; vice president, Mrs. Winnie Aiken; secretary-treasurer, Mrs. Alice Roland; junior sister, Mrs. Anna Hines; senior sister, Mrs. Ida Gibbs; chairman of the executive committee, Mrs. Rose Wade; first member, Mrs. Mayme Brown; second member, Mrs. Caroline Barstow; guard, Mrs. George Duncan; correspondent, Mrs. Viola Greene; ins. agent, Mrs. Frances T. Valentine; and musician, Mrs. Esse Rainy.

The German people appear to have the papa complex.
—Phyllis Bottome, author.

Quotations

The U. S. Supreme Court, even by implication, has not cast a doubt on the validity of codes of fair competition.
—Donald R. Richberg.

* * *

Like many of you, I have two sons. I would rather have them die tonight than take part in another war.
—The Rev. Edmund B. Chaffee, director Labor Temple, New York City.

* * *

Every Communist knows the party will now wipe out with an iron hand the remnants of this group (of Trotskyists).
—Karl Radek, Soviet official.

* * *

It makes no difference how the New Deal is taught, for most New Deal legislation will be declared unconstitutional in the next few months.
—Economist John R. Commons.

* * *

It looks like a picked chicken.
—Senator Norris, commenting on appearance of Republican side of Senate chamber.

* * *

Only in time of war have we consented to deficit financing, and even then we have been uncomfortable about it.
—Prof. Fred R. Fairchild of Yale.

* * *

The investor is still the forgotten man of the New Deal.
—Dr. George W. Edwards of the College of the City of New York.

* * *

Some coaches lose sight of the fact that the game belongs to the boys, not the coaches.
—Coach Dorais of the University of Detroit.

* * *

The greatest trouble with the world is that it should never have been made.
—Clarence Darrow.

* * *

By changing a man's health, we can change his whole viewpoint.
—Charles F. Kettering, automotive engineer.

* * *

The longer you give 'em to bicker, the longer they'll bicker.
—Manager Billy Evans of the Cleveland Indians.

* * *

We want the American people to know that we are going to pay our debt, along with Finland, the only other nation that has paid its war debts.
—Sean O'Kelly, Irish Free State vice president.

* * *

I advocate reflation as the remedy for the emaciation of deflation.
—Prof. Irving Fisher of Yale.

* * *

A year ago, when I retired to have my baby, I was sure there was nothing more important in the world. I'm still sure.
—Clara Bow.

* * *

We will practically remake man in the next 50 years.
—Charles F. Kettering, famous automotive engineer.

* * *

The police have no more right to violate traffic regulations than anyone else.
—Police Commissioner Valentine of New York.

* * *

The trend is toward more wholesome and less morbid literature.
—Carl H. Milam, secretary, American Library Association.

Centennial Stamp Sought by Mapes

BY PAUL MAY

Washington, D. C., Jan. 12.—A bill to commemorate the one hundredth anniversary of Michigan's admission into the United States as a State by the issuance of a postage stamp for that purpose has been introduced by Congressman Carl E. Mapes.

The bill would authorize the postmaster general to issue a special postage stamp of a three-cent denomination of such a design and for such a period as the postmaster general may determine.

Mr. Mapes stated today that he had written the Postmaster General that he had been asked by the Michigan Historical Society to request that the proposed stamp bear the map of Michigan with the coat of arms of the state in the center.

The Historical Society also requested that the stamp bear the inscription "Michigan Centennial Celebration 1935-1936."

LYRICS OF LIFE

By Douglas Malloch

Copyright 1935, by Douglas Malloch

DISILLUSION

Things I used to marvel at
Marvel not at all,
Things that once were wonderful
Now seem very small,
Nothing much is beautiful,
Nothing very grand,
Yes, the world is different
When you understand.

Now I see the motive of
Many a noble speech;
Splendid though the eloquence,
Time will often teach.
Now I look behind the word,
When the word is loud;
Once I was a gaping boy
In a gaping crowd.

Once I looked at everything
With the eyes of youth,
Once I sought for magic then,
Now I seek for truth.
Do you think I'm happier?
If I had my way,
I'd be back believing things,
Back in yesterday.

ATTENTION! Homeowners

The NATIONAL HOUSING ACT passed by Congress and signed by the President of the United States presents a method whereby, under certain conditions and naturally with certain restrictions, repairs, alterations and improvements to property can be financed.

The Escanaba National Bank is cooperating with the United States Government in this undertaking and is ready to make advances of credit to those wishing financial assistance and who will meet the necessary requirements.

Plan to modernize your home now. Call in your contractor, plumber, electrician, building material dealer, decorator, or roofer for estimates.

Money wisely spent on repairs and improvements serves to maintain the value of your property, adds to the enjoyment of every member of the family, and provides work for the unemployed and keeps moving the wheels of industry.

THE ESCANABA NATIONAL BANK

ESCANABA, MICHIGAN

Your Money in This Bank Is Insured as Provided Under the Banking Act.

THE ESCANABA DAILY PRESS

A Morning Newspaper Published Daily Except Monday by The Escanaba Daily Press Company, Inc.
JOHN P. NORTON, President and General Manager.
Office 600-602 Ludington St.

Entered as Second Class matter April 4, 1909, at the postoffice at Escanaba, Michigan, under the Act of March 2, 1879.

Member of The Associated Press Leased Wire News Service

The Associated Press is exclusively entitled to the use for publication of all news dispatches credited to it or not otherwise credited in this paper, and also the local news published therein.

The Daily Press is the only daily paper printed in an exclusive field of 50,000 population, covering Delta, Schoolcraft and Alger counties thoroughly, with branch offices and carrier systems in Manistique, Gladstone, Munising and Newberry.
Advertising rate cards on application.

Member Michigan League of Home Dailies
National Advertising Representative
SCHEERER, INC.
415 Lexington Avenue, New York. 35 E. Wacker Drive, Chicago.

Subscription Rates

Daily by carrier, per week 15c
Daily by carrier, per year (in advance) $7.00
Daily by mail, per year (in advance) $5.00

EDITORIAL

THE ROAD MEETING

THE Iron River Reporter, in a recent editorial, attaches considerable significance to the plans for holding a conference of upper peninsula highway boosters at Crystal Falls next Wednesday.

The Reporter states editorially:

"The county next week is scheduled to witness a symposium of state and relief authorities with representatives of many of the upper peninsula counties on the question of road work, specifically of hard-surfaced highways, as a possible relief project.

"Back of the meeting called next Wednesday in Crystal Falls is the determination of a group of men to complete the concreting of the peninsula's chief traffic arteries. US-2, US-141, and US-41 are the roads most frequently mentioned.

"Preliminary plans for the sessions in Crystal Falls were outlined Monday and yesterday as a group of men met in Iron River to form the Iron County Boosters' association. Wisely, the group held its organization meetings before the general conference next week to avoid any confusion among the persons attending.

"Advance reports assert that Governor Frank Fitzgerald, leaders in the highway and conservation departments, and persons high in the circles of emergency relief work, will attend the meetings. In addition, invitations have been sent to civic bodies and governing groups throughout the peninsula, asking that representatives be sent.

"The peninsula has long felt it should receive more highways. This has been a favorite subject when any political campaign was to be fought through the regions above the Straits. Just as frequently, the promises of aid have been largely forgotten.

"With the coming of the public works administration and the emergency relief program, the hope of the peninsula's residents was revived. For more than a year, however, the relief program has been functioning and little has been done about the highways.

"The whole problem simmers down to one of material costs. Who will purchase the items that go into the construction of concrete roads? The counties are already hard-pressed. They are faced at the present time with a demand that local contributions to relief work be virtually doubled. The cities and villages are without funds of any sort. The state highway department, likewise, pleads a financial shortage.

"Seldom has the peninsula been offered such an opportunity as that of next week to find the answer to this problem. Meeting on a common ground, the state and relief officials must effectually demonstrate why they cannot turn more expenditure to the cause of good roads in Upper Michigan, or they must present a program that will meet the requirements.

"County governing bodies and the various public and private groups that have fostered the development of a tourist industry through the district cannot afford to miss the chance for an open discussion on these problems. Much good may come to the peninsula through such conferences."

ARE COMING AGAIN

FIVE years ago, a squadron of army flyers from Selfridge Field stopped at Escanaba while on their expedition to Spokane, Wash., and return, to make flying tests in sub-zero weather.

Major Ralph Royce, formerly of Hancock, will again lead the Arctic patrol this winter. The flight is being made to experiment with the use of a landing gear combination of wheel and ski devices, starting engines in zero weather, engine covers, flying clothes, power plant installations, priming fluids, gasoline and oil.

Escanabans will be pleased to welcome the army aviators again on Feb. 12. It is likely that the plans will land on the ice covered surface of Bay de Noc as was done five years ago.

GAG RULE TO GO

IT IS encouraging to note that the gag rule which has stifled debate in Congress on legislation sponsored by the administration is to be withdrawn, and that discussio nis to be as unhampered on this as on other forms of proposals.

An administration that tries to railroad through its laws without affording any possibility of argument on the floor of Congress is one that doubts its own actions and fears the consequences of unchecked questioning. It is a dictatorship only less apparent than that of Germany or Italy or Russia, but almost as dangerous in its implications.

So long as there is a semblance of a minority in Congress, that minority should be provided all avenues of attack on whatever proposals the administration and its mapority membership may offer. Only in this way can the people of the United States be assured of a fair and orderly solution to their legislative problems.

PRESS COMMENT

PRACTICALLY all the dailies in Michigan are known to have commented on the supreme court decision ruling congress out of order when it delegated functions which belonged to it. A few extracts from that discussion have already been printed in this column. Further indication of the press attitude are here added.

The Grand Rapids Herald begins:

"These are history-making days in the life of this nation. Before the present year has closed, we shall have found either that we are set for an entirely new social order or that we must turn about and undo about everything that has been done in the last year or two. The decision of the United States supreme court which, to say the least, has given the whole NRA structure a terrible jolt and which has likewise jarred to its foundations the whole recovery program of the administration was but the beginning of the journey."

* * *

The Pontiac Press deduces the following from the decision. It points out:

"It is to be observed that eight of the nine justices of the court signed the opinion, written by Chief Justice Hughes. Only Justice Cordozo failed to agree with his conferees. President Roosevelt is now asking congress for a blank check amounting to $5,000,000,000 to be used in a further attempt to accelerate recovery. It is not improbable that congress will again be required to pick up the threads of its own legitimate and particular task and approach this newest and most titanic investment of public funds, under legal limits that more nearly square with the constitution."

* * *

The Grand Rapids Press makes application of the decision as follows:

"The greatest gain is in the reminder to congressmen and the nation at large that we still have a three-part government. The checks and balances which were regarded a year ago to have been laid away in mothballs are shown to be functioning. Congress still is to be answerable for its actions; it cannot sign away its powers carelessly. The executive branch of the government is not all-powerful, although it has appeared so for many months. And the courts are shown to be a vital factor in the government. This object lesson may well be taken to heart by those who shout of "dictators" and also those congressmen who are willing to shirk their responsibilities by turning over the bulk of them to the President."

* * *

The Muskegon Chronicle looks at a possible way around the court decision, but adds:

"Even then, NIRA will be open to attack from at least two other angles, its attempt to legislate jurisdiction over intrastate commerce, which the administration has practically conceded is unconstitutional by its appeal to the states to enact state NIRAs of their own. Also the 'due process of law' objection to the arbitrary powers conferred upon NRA administrative authorities. That there will be an opportunity for a complete constitutional delimitation of the new NRA, designed to succeed the now almost moribund mechanism before the statute under which it exists expires, June 16, seems hardly possible. That it will be continued in its present state of almost suspended animation for another year seems a likely prospect."

* * *

The Flint Journal turns from the larger significances of the court decision to ask about the effect upon oil. It points out:

"In the meantime, it is true, there may be some difficulty in keeping oil production down to consumption levels. The present $1-a-barrel price structure may even crumble. But this, too, will only intensify the demand for practical, legal restriction. Nor will attempts to control 'hot oil' be abandoned in the meantime. Because this decision of the supreme court may now bring legislation based on sound principles of conservation, its effect may be viewed as more constructive than otherwise. Nevertheless, the ruling is a blow to new deal legislation which has made other portions of the program seem less certain."

Pay no attention to those youngsters you see necking in a parked car. Probably the car's just equipped with the automatic clutch.

In his estimate of the number of people still unemployed, did President Roosevelt include General Johnson?

The Republican party has outlined a 20-point program for recovery, the main point being the recovery of the Republican party.

Huey Long announces he'll broadcast a new cure for cancer. So many cancer cures have proved false that we'd believe in this one if it cured Huey.

Never mind the weather—baseball teams are getting ready for spring training.

The world, says a scientist, is slowly being depleted of its oxygen, but can't we stave off disaster by muzzling some of our political windjammers?

Lovable

By MARY RAYMOND © 1934 NEA SERVICE INC

CHAPTER XLV

Detective Shannon came downstairs at midnight to find Peter Kendall waiting for him. Peter's hair was rumpled. His face showed strain and anxiety, but his eyes were eager.

"I got the call you left," he said.

"I'm sorry you made the trip. I could have told you over the telephone—"

The light died in Peter's eyes. "I thought you had news for me,"

"We have, Mr. Kendall. We know where your wife is. That is, we know the neighborhood she is living in."

"Then why can't you find her?"

"We expect to. The difficulty is, that the area is a nest of apartment buildings."

"Put every man you have on the job. Move heaven and earth—"

Detective Shannon told Peter what had happened. A girl had phoned for a cab in a hurry from a home at Ingleside. She had told the driver she lived on Roland street, but instead of going home had left the cab at a drug store."

"What about the home in Ingleside? What did you find out there?" Peter's voice was hoarse with anxiety.

"We found that a man, his sister and two children live there. The neighbors said the entire family is spending the holidays out of town. The place was closed tight as wax. We're investigating the possibility that the driver went to another house. The homes in the section are similar. We'll make inquiries at this place as soon as the family returns. Meanwhile, we expect to find her.'

"You're sure she is my wife?"

"The driver is positive she is the same girl he drove away from your apartment that morning. He identified the picture of her. It was just a coincidence, Mr. Kendall, that this driver was sent to answer her call tonight."

"We'll work as fast as we can. It may be only a few days before we find her."

Peter drove home. The thought of Ann telephoning from somewhere in a fearful hurry worried him. She must have been in trouble of some kind. She was so little and helpless to be alone. She needed to be protected.

* * *

He would see Sarah tomorrow. Perhaps Ann had communicated with her. He would make Sarah see that she must tell him if she had had news, whatever it might be.

Sarah telephoned Mac next day to say, "I can't meet you for lunch, honey. I'm having caviar with Peter Kendall instead of steak and onions with you."

"Two-timing me already?" Mac's voice came serious. "He probably thinks you are holding out on him about Ann."

"Poor fellow," Sarah said. "He must be in love with her."

"I knew that all along," Mac said.

Sarah told Mac that night that Peter Kendall was "really pathetic." Sarah said, "Some detective who has been working on the case has an idea he's found her. It's probably just another false clew."

"Peter's all broken up," Sarah went on thoughtfully. "He's so thin and worn, it breaks my heart. I told him I was pretty sure Valeria Bennett is at the bottom of the whole business. I told him about the day I was having lunch with Ann, and how Valeria went out of her way to tell Ann that Peter was decorating her home."

"How did he take that?"

"He was terribly angry with Valeria, I think. I asked him if he could think of anything he had done that Ann might have misunderstood. He couldn't think of a thing. Somebody's at the door—"

"Nobody at all. Just Tony," Mac said, as he answered the ring.

Tony did not respond to Mac's raillery. He sank into a chair. "I thought maybe you had a drink here."

"Hadn't you better stay on the wagon until Saturday and get that rush job out you were telling me about."

"This isn't the beginning of a bender, you fool," Tony said irritably. "I need a drink. This thing of Ann being swallowed up so many months has gotten on my nerves."

"Well, girls have hidden out in large cities before. I guess if Ann wanted to she could." Sarah said. "What's your specific worry, Tony? Have you heard anything?"

"I happened to be down at the police department this afternoon. A boy I know had been pulled in on a reckless driving charge. While I was there two policemen came in, talking about a girl—"

"A girl—?" Mac queried, and waited.

"A girl they pulled out of the river," Tony said soberly. "They didn't know who she was."

"That's foolish," Sarah said sharply, looking at Mac for reassurance, not daring to meet Tony's scared eyes. "Ann isn't that kind. You know she isn't Tony. I can't imagine how you ever thought it might be Ann."

"She's young like this girl," he said. "She was sick and unhappy."

Sarah's eyes reflected the fear in Tony's. She began fitting bits into Tony's grim picture.

"What do police say about her?" Mac asked quietly.

"She's about Ann's size and her hair is red."

Sarah shivered. Mac came over, put his arms about her and held her close against him. "A sensible person does his worrying afterward," Mac said.

"Sure, I know," Tony said. "I'm just an imaginative nut."

"Mac and I'll go with you," Sarah said.

"There are some things I couldn't face," Tony said. "Sarah, pour me out a small drink, will you?"

A few minutes later they crowded into Tony's car. "Oh, don't let it be Ann!" Sarah was praying. Over and over again. "Don't let it be Ann!"

She was thinking of the look in Peter Kendall's eyes when she said, "No, I haven't heard a word from Ann. No one has."

* * *

They reached the hospital and were moving along the quiet corridor. The odor of ether was stinging Sarah's throat, making her feel ill.

A girl at the desk directed then to the fourth floor. Another girl there gave them a room number.

"Steady now, Sarah," said Mac, as they stepped inside the room.

A nurse moved aside and Sarah caught a glimpse of bright hair smoothed back from a pale brow. The girl's face was turned toward the window.

Sarah went nearer, with the dreadful feeling of something clutching at her throat. It was like moving in some horrible nightmare. And then she was staring down at the small, white face. The girl whose eyes were closed was not Ann.

Sarah met Tony's eyes and shook her head. No words came.

The nurse followed them from the room. "She'll pull through if she makes a good fight. The trouble is, she doesn't seem interested in living. She had been out of work for months and was almost starved. We haven't found out her name yet."

Because she knew Peter would be reading in the morning about the girl with red hair who had leaped into the river, Sarah telephoned him when she reached home.

"You thought she was Ann!" Peter cried.

"We were afraid she might be. I didn't want you to think that, even for a moment."

"It was good of you to call," Peter said. His voice was still agitated.

The next day Sarah inquired at the hospital about the sick girl. "She's getting along fine," the nurse said. "Mr. Kendall heard of the case and ordered one of the best rooms for her. He's going to see that she gets a good job when she leaves here."

Sarah put down the telephone and burst into tears. Blessed Peter Kendall! Oh, how could Ann have left anyone who loved her like that?

(To Be Continued)

If Babe Ruth doesn't hook on as a manager, he may stay out of the game in 1935. Also, I don't think he could play on account of his weight.
—Jimmy Foxx, Athletics' slugger.

I am an actress. I came here to work, to study, not to give a monkey exhibition.
—Anna Sten.

Democracy, which seemed so triumphant in 1920, has disappeared, except in a few favored lands.
—Marquess of Lothian.

20 Years Ago

Atty. G. R. Empson of Gladstone, representative in the state legislature, will leave Monday for Lansing to assume his legislative duties.

Atty. A. H. Ryall is a recent purchaser of a new model Kissel car, a five passenger sedan.

Paris—The Monte Carlo Casino is suffering severely from the war. The daily receipts of the gaming rooms are now only $6,000 while a year ago they were $70,000.

Petrograd—An official statement tonight says: "We have made progress on the right bank of the lower Vistula. The German cavalry was repulsed, leaving Serpetz in our possession."

Members of the G. I. A. to the B. of L. E. held an installation at Grenier's hall last Wednesday. The officers installed were: President, Mrs. F. E. Buell; vice president, Mrs. John McKeever; treasurer, Mrs. Stanley Tyrrell; secretary, Mrs. M. Harrington; installing secretary, Mrs. Drake; chaplain, Mrs. Timothy Curran; musician, Mrs. Matt Sullivan.

Suffering from a severe attack of peritonitis, Atty. I. C. Jennings, prominent attorney of the upper peninsula, left this morning for Chicago, where he will submit to an operation at Augustana hospital.

The Ladies' Auxiliary to the Order of Railway Conductors held a meeting at the Odd Fellow's hall Thursday afternoon and elected officers for the coming year. Those elected to office were: President, Mrs. E. A. Valentine; vice president, Mrs. Winnie Aiken; secretary-treasurer, Mrs. Alice Roland; junior sister, Mrs. Anna Hines; senior sister, Mrs. Ida Gibbs; chairman of the executive committee, Mrs. Rose Wade; first member, Mrs. Mayme Brown; second member, Mrs. Caroline Barstow; guard, Mrs. George Duncan; correspondent, Mrs. Viola Greene; ins. agent, Mrs. Frances T. Valentine; and musician, Mrs. Esse Rainy.

The German people appear to have the papa complex.
—Phyllis Bottome, author.

Quotations

The U. S. Supreme Court, even by implication, has not cast a doubt on the validity of codes of fair competition.
—Donald R. Richberg.

* * *

Like many of you, I have two sons. I would rather have them die tonight than take part in another war.
—The Rev. Edmund B. Chaffee, director Labor Temple, New York City.

* * *

Every Communist knows the party will now wipe out with an iron hand the remnants of this group (of Trotskyists).
—Karl Radek, Soviet official.

* * *

It makes no difference how the New Deal is taught, for most New Deal legislation will be declared unconstitutional in the next few months.
—Economist John R. Commons.

* * *

It looks like a picked chicken.
—Senator Norris, commenting on appearance of Republican side of Senate chamber.

* * *

Only in time of war have we consented to deficit financing, and even then we have been uncomfortable about it.
—Prof. Fred R. Fairchild of Yale.

* * *

The investor is still the forgotten man of the New Deal.
—Dr. George W. Edwards of the College of the City of New York.

* * *

Some coaches lose sight of the fact that the game belongs to the boys, not the coaches.
—Coach Dorais of the University of Detroit.

* * *

The greatest trouble with the world is that it should never have been made.
—Clarence Darrow.

* * *

By changing a man's health, we can change his whole viewpoint.
—Charles F. Kettering, automotive engineer.

* * *

The longer you give 'em to bicker, the longer they'll bicker.
—Manager Billy Evans of the Cleveland Indians.

* * *

We want the American people to know that we are going to pay our debt, along with Finland, the only other nation that has paid its war debts.
—Sean O'Kelly, Irish Free State vice president.

* * *

I advocate reflation as the remedy for the emaciation of deflation.
—Prof. Irving Fisher of Yale.

* * *

A year ago, when I retired to have my baby, I was sure there was nothing more important in the world. I'm still sure.
—Clara Bow.

* * *

We will practically remake man in the next 50 years.
—Charles F. Kettering, famous automotive engineer.

* * *

The police have no more right to violate traffic regulations than anyone else.
—Police Commissioner Valentine of New York.

* * *

The trend is toward more wholesome and less morbid literature.
—Carl H. Milam, secretary, American Library Association.

Centennial Stamp Sought by Mapes

BY PAUL MAY

Washington, D. C., Jan. 12.—A bill to commemorate the one hundredth anniversary of Michigan's admission into the United States as a State by the issuance of a postage stamp for that purpose has been introduced by Congressman Carl E. Mapes.

The bill would authorize the postmaster general to issue a special postage stamp of a three-cent denomination of such a design and for such a period as the postmaster general may determine.

Mr. Mapes stated today that he had written the Postmaster General that he had been asked by the Michigan Historical Society to request that the proposed stamp bear the map of Michigan with the coat of arms of the state in the center.

The Historical Society also requested that the stamp bear the inscription "Michigan Centennial Celebration 1935-1936."

LYRICS OF LIFE

By Douglas Malloch

Copyright 1935, by Douglas Malloch

DISILLUSION

Things I used to marvel at
Marvel not at all,
Things that once were wonderful
Now seem very small,
Nothing much is beautiful,
Nothing very grand,
Yes, the world is different
When you understand.

Now I see the motive of
Many a noble speech;
Splendid though the eloquence,
Time will often teach.
Now I look behind the word,
When the word is loud;
Once I was a gaping boy
In a gaping crowd.

Once I looked at everything
With the eyes of youth,
Once I sought for magic then,
Now I seek for truth.
Do you think I'm happier?
If I had my way,
I'd be back believing things,
Back in yesterday.

ATTENTION! Homeowners

The NATIONAL HOUSING ACT passed by Congress and signed by the President of the United States presents a method whereby, under certain conditions and naturally with certain restrictions, repairs, alterations and improvements to property can be financed.

The Escanaba National Bank is cooperating with the United States Government in this undertaking and is ready to make advances of credit to those wishing financial assistance and who will meet the necessary requirements.

Plan to modernize your home now. Call in your contractor, plumber, electrician, building material dealer, decorator, or roofer for estimates.

Money wisely spent on repairs and improvements serves to maintain the value of your property, adds to the enjoyment of every member of the family, and provides work for the unemployed and keeps moving the wheels of industry.

THE ESCANABA NATIONAL BANK

ESCANABA, MICHIGAN

Your Money in This Bank Is Insured as Provided Under the Banking Act.

PLANNING MODEL YACHT CONTEST

Escanaba Organization Will Sponsor New Project

The Escanaba Yacth club has decided to sponsor a model yacht building contest as a recreational project for the winter months, O. V. Thatcher announced yesterday.

"Most boys and many men in Escanaba have tried their hand at building toy or model sailboats," Mr. Thatcher said yesterday. "The difficulty has always been that there were no plans to go by nor any specifications. The Escanaba Yacht club will furnish this help whenever possible.

"The plan is to find out how many boys and men are interested in this work and provide competent men to assist with knowledge and advice. The building of model sailing yachts should start at once so that the boats will be ready for the summer racing season. At these races the boats will be classified much the same as the larger boats, and the Escanaba Yacht club will provide a suitable cup as a trophy."

There are two kinds of models that are being built today. The one used for ornamental or decorative purposes and the one built primarily to sail. In the latter class is not only the sailing craft, but motor boats as well.

In order that local enthusiasts may get at idea of what has been done and what is being done in regard to construction of model yachts, a number of models have been selected and will soon be on display in local merchants' windows.

For those who wish to start building, a very good book, "Model Yacht Building," can be found in the Junior high library, and another book called "Model Yachts and How to Build Them" can be had at the Carnegie public library. Such magazines as Popular Mechanics and Yachting also show construction plans from time to time. For any further information in regard to plans and specifications, builders should get in touch with Mr. Thatcher, whom the yacht club has appointed as chairman of the model yacht building and racing division of that organization.

Town Hall Ready For Brick Masons

Brick work is scheduled to get under way Monday on the new Bark River town hall building, constructed as a federal aid project.

The building will be used for elections, conventions, and other township meetings, replacing the structure destroyed by fire last year.

Let Flowers Be Your Messenger

A FRIEND TO CHEER
A MESSAGE OF CONGRATULATIONS
A SURPRISE FOR YOUR HOSTESS
A BIRTHDAY GREETING
AN ANNIVERSARY REMEMBRANCE

SEND FLOWERS

C. Peterson & Sons
Home Grown Flowers
Escanaba Gladstone

Arntzen and Cole in Mercy Flight

(Reprint from Green Bay Press-Gazette)

After a 100-mile flight from her home on Washington Island, the condition of Mrs. Andrew Swendson, 63, was reported at Bellin Memorial hospital today as "unchanged." Physicians have not yet decided whether it will be necessary to amputate her left leg, in which gangrene had set in following a fall at her home.

Doctors feared that a boat trip through the ice-packed passage between the island and the Door peninsula—"Porte des Morts," in truth a "Door of Death" to many navigators—and a journey of several hours by automobile over rough roads might result in fatal exposure.

Friends called Lieut. Walter Arntzen, Escanaba, who, accompanied by Clyde Cole, Gladstone, flew to the island in a small plane and there transferred to the "Washington Island," large cabin monoplane. They took off from the island airport at 2:20, and, after a 50 minute flight, landed at the Brown county airport. Here they were met by a police squad car and the Bellin Memorial hospital ambulance, to which the patient was immediately transferred. Lieut. Arntzen and his companion left immediately on the return trip.

Mrs. Swendson's arrival at the airport is pictured above. In the large group, from left to right, are: Police Officer Henry Coppens, Alfred LaFrombois, ambulance assistant, Officer Harold Reynolds, Clyde Cole (in rear), Arnold Nichols, ambulance driver, Miss Leona Bridenhagen, nurse, and Lieut. Arntzen. Below, Lieut. Arntzen accepts a light from Cole before starting the return flight.

More Testimony Due for Monday In Death Inquest

Additional testimony remains to be taken Monday evening in the coroner's inquest investigating the circumstances of the automobile accident which caused the death of Lee Booth on Jan. 3. Several witnesses called by the people were heard Saturday afternoon, including several who saw James A. Wilson, 59, of 1221 Ninth avenue south, on the night his car struck Mr. Booth as the latter was changing a tire on his car.

Attorney T. E. Strom, who represents Mr. Wilson, announced that he had several witnesses he wished to call, and the hearing was adjourned until 7 p. m. Monday. The inquest is being conducted by Coroner William J. Mileski and Prosecutor William J. Miller.

TRENARY NEWS

HOME NURSING CLASS

Trenary, Jan. 13—The Home Nursing Class held its first meeting Friday afternoon at the home economics room in the high school. Only ten were present and if more do not come the class may have to discontinue as twelve is the minimum for this class. The work covers the practical care of the sick in the home, first aid and similar material. Each class is two hours in length to cover a period of twelve weeks. At the end of that time each member who has taken the work successfully will receive a certificate. The class will meet again next Friday at one o'clock to determine whether the class will go on and all who are interested should make a special effort to come. Miss Josephine Kalmer, county school nurse, is in charge of the class.

GIRL SCOUT MEETING

The Hiawatha Girl Scout troop met Friday afternoon for the first time in several weeks. An effort was made to check on all unfinished business accumulated since the carnival. Two new members were enrolled in the Deer Patrol. This patrol is becoming so large that it may have to be divided into two patrols. Mrs. Knaus who has been working exclusively with this patrol the newest in the troop, believes they will soon be ready for their tenderfoot test. The next meeting is to be in two weeks, Friday afternoon the twenty-fifth.

FUTURE FARMERS' CLUB

A Future Farmers' Club has been organized in the Trenary high school composed of nine of the high school boys, Arthur Seppanen, Arnold Hill, George Trenary, Arthur Wiirtanen, Ralph Richmond, Malcolm Thompson, Donald Quarfoot, Vaino Jussila, and Elmer Iho. Among the activities planned by this organization are a minstrel show, the proceeds of which will go for a trip next spring; plans for a school fair; a father-and-son banquet; attempt a winning judging team. The officers were elected at the first meeting and are: president Arthur Wiirtanen; vice president, Vaino Jussila; secretary, Elmer Iho, treasurer, George Trenary; reporter, Donald Quarfoot. The next meeting will take place next Thursday night, January 16, and special refreshments were planned.

CHAMPION STAMP SALESMAN

The names of those who sold the most Christmas seals for the state tuberculosis campaign before Christmas were announced this week. The one in each room from the sixth grade on who sold the most for that grade was awarded a season ticket for the basketball games; the awards for the other grades have not as yet been given out. The winners were: kindergarten, Leo Syrajen; second and third grade room, Joseph Hanson; fourth and fifth grade room, Helen Slambo; sixth grade room, Leo Paulson, seventh and eighth grades, Theresa Slambo; freshmen and sophomores, Ruth Davis; juniors and seniors, Anna Vee Little.

TRENARY PERSONALS

Mrs. Frank Richmond left Friday to go to Flint to visit her sister.

Miss Josephine Kalmer visited in Trenary on Friday.

Mr. Davis of Gladstone was a Trenary visitor on Friday.

Nello Ahola and Edward Laurila received the bid for unloading a carload of coal for the school.

Miss Elizabeth Richmond is visiting in Detroit this week.

Pickford-Rogers Romance Denied

Hollywood, Jan. 11 (AP)—Reports of a new romance in the life of Mary Pickford, "America's sweetheart" of the screen, were denied tonight as she remained in seclusion after obtaining a divorce from Douglas Fairbanks.

Hardly had the 15-year marriage of Hollywood's most noted couple been dissolved when rumors cropped out again linking her name romantically with that of Buddy Rogers, 28-year-old actor-orchestra leader now in London.

In the reported absence of Miss Pickford from the city, her personal representative refuted the talk of such a romance.

"Miss Pickford and Rogers are just good friends," the representative said. "She has known Rogers and his family many years, but there certainly is no possibility of a romance between the two."

Minimum Cost, Big Results in Classified advertising.

OUT OUR WAY By Williams

BORN THIRTY YEARS TOO SOON

LIONS GET OFF TO GOOD START

Boys from Conference To Talk Monday At Meeting

Two Escanaba high school boys whose attendance at the recent Older Boys' conference in Iron Mountain was sponsored by the Escanaba Lions Club will appear before that organization Monday evening to give a report of their trip. The speakers will be Leslie Peterson, president of the senior class at the high school, and Dale Heidenreich, president of the junior class. The meeting Monday evening is called for 6:45 at the Sherman hotel.

Although they are just rounding out the fourth month of their organization, the Escanaba Lions have already been credited with several noteworthy achievements. Some of their most prominent activities for 1934 were as follows:

Sept. 4—Organization.

Sept. 18—Charter Night.

Assisting in Salvation Army Drive.

Furnished funds to send 2 boys to the Older Boys Conference at Iron Mountain.

Bought one new uniform for the Escanaba High School Band.

Have Committee assisting in Boy Scout Drive.

Collected and turned over to School Board—200 pairs of old shoes to be reconditioned for needy school children.

Donated 6 pairs of glasses to needy children.

Collection of small toys turned over to Fire Department for distribution.

Adolph Kurz, 67, Dies At Chicago; Brother Of Max

Attorney Adolph Kurz, of Chicago, a brother of Max Kurz, of Chicago, former Escanaba business man, died Friday evening, in Chicago, following a brief illness.

Mr. Kurz had visited with his brother here on numerous occasions and he was well known to many Escanaba residents.

The message telling of his death, received by W. J. Clark, followed a letter telling of his sudden illness.

Mr. Kurz who was a widower, was 67 years of age. He is survived by two brothers, Max and Sol Kurz of Chicago, and by two sisters, Mrs. J. Deutelbaum, of Chicago, and Mrs. G. Samter of Detroit.

Funeral services will be held in Detroit and burial will be made there.

Now read the Classified page.

:-: Newberry News :-:

Grades Attendance Reveal Declines

Newberry, Jan. 12—Attendance in the grades in the Newberry schools has been falling off for several months while the junior-senior high school is more than holding its own. "Bad times" can be blamed to much of the poor attendance, making it difficult for the mothers in particular to keep their children outfitted for school. Poor management has as much a part in this as any other factor, officers believe and they are willing to admit that where poor management means little to a woman who handles a large salary it is serious when the amount is close to the vanishing point. Local welfare, Red Cross, United Service and other organizations are helping all that they can.

Boys of twelve and under are being kept out of school to work at wood cutting in some instances at least. These boys work with their fathers or with older brothers and earn a few cents a day to add to the family upkeep. This was found true at the camp school north of the Tahquamenon. However many in this school were without clothing and their parents unable to supply them. Two Luce county welfare workers visited the locality this week and a supply of clothing was sent out.

Records for the Newberry high school show a good attendance, the enrollment of 411 with 23 students who have left school, now stands at 388. Sophomores had a record of 97.3, 7th grade 95.4, seniors 95., 8th grade 94.5, postgraduates 92.9 and freshmen 84.

ASSOCIATION ATTENDS

Employees of the flooring plant held a party in the community building on Friday night 150 attending. A splendid time was enjoyed. The employed men are organized under the Brotherhood Association of Railroad Employees and it was under the auspices of this association that the party was given. Mr. Paul Abendroth superintendent of the plant, is the president. Besides dancing to the music furnished by a local orchestra an excellent lunch was served.

CAMP SCHOOL OPENED

The Barrett Camp school near Soo Junction in Pentland township was opened Monday with money furnished by the state emergency educational relief, according to a report from a member of the Pentland school board. Mr. Kenneth Peterson, B. S., a graduate of Northern State Teacher's college was engaged to teach and has 19 students at present. These are children who live too far from a school to attend and for whom no schooling could be furnished because of the financial condition of the township. Relief money was also used to take over a former camp building, make it warm and clean and to assist the board in equipment. Families living in that location who are mostly working in the woods or on road work, have been trying for several months to get a school, and with the help of the school board and Mrs. Mary Chamberlain, school commissioner, as well as the local welfare commission have at last succeeded.

CURTIS NEWS

Curtis, Mich.—Rev. Morrison of Manistique presented the new Community church in Curtis, with a pulpit Bible. He held a service last Sunday afternoon in the church and dedicated the Bible to the new pulpit. He also helped to organize the new Sunday school.

Dr. Spinks of Newberry called at the home of Mr. and Mrs. Delmer Humphrey last Sunday afternoon.

Two snow plows, last Sunday, cleared the Curtis and township roads of snow.

School began last Monday in Portage township, the teachers having returned from their Christmas and New Years' holidays.

P. T. Ellis of Curtis received word Wednesday of the sudden death of his brother, S. T. Ellis in Mottoon, Ill. Of a large family of children, he alone remains living, making his home with his daughter, Mrs. Jas. Painter.

Geo. Feneley Jr., is putting in a camp just west of Curtis in the Stack timber. Logs are now being trucked out.

The church benefit supper and dance last Saturday night was not so well attended because of the bad weather. However, the proceeds were very good, considering the small attendance.

Mr. and Mrs. C. R. Feninore and daughter, Jean, are making preparations to leave for Chicago Sunday morning, to be gone until spring.

CAR ACCIDENT

Pontiac, Mich., Jan. 11 (AP)—Judge Frank L. Covert of the Oakland county circuit court was near death Friday night in Pontiac general hospital as the result of an automobile accident. The car in which Judge Covert was riding alone was reported to have crashed into the rear of a truck near here at 6 p. m. Friday.

Mount Ararat, on which Noah landed the Ark after the great flood, is now more than three miles above sea level.

STATE DESIRES FHA POSITIONS

Jobseekers in Michigan Claim They Have Not Full Quota

BY PAUL MAY

Washington, D. C., Jan. 12.—A fight is in prospect, by the Michigan delegation in Congress, at the behest of jobhunters from the State, for more representation for Michigan on the payroll of the Federal Housing Administration, as the result of revelation today of the fact that the number of Michigans employed by the FHA is less than its normal quota.

Michigan, it was reported by the FHA personnel section, has not one employee on the FHA payroll, whereas its normal quota, on the civil service allotment basis, is 17. There are 1,069 patronage jobs in the FHA, the report shows.

With a record of the greatest personnel turnover of all the New Deal agencies, the Housing Administration seems surely headed for still more transfers, dismissals, and substitutions in its staff. Anger against administration of FHA personnel is mounting on Capitol Hill, not only among the Michigan delegation, but also among representatives and Senators from other states which are below quota. Maryland and the District of Columbia, the FHA personnel summary shows, are far over quota; and Congressmen don't like local workers keeping jobs away from their constituency.

Salaries at FHA are still well below the normal salaries for similar grades elsewhere in the Federal service. The FHA pays $1,060 for messengers, as against $1,200 in other departments; $1,260 for typists are against a normal pay of $1,440; $1,440 for stenographers while other departments pay $1,660 and more. However, FHA jobs look big to the folks back home who are jobless; so the fight is on for a more equitable apportionment of FHA personnel.

AMUSEMENTS

Jack Rubbo and his Modernistic orchestra will furnish the music for the Coliseum matinee dance from 2 to 5 o'clock this afternoon. In the carioca contest Friday night, Louis Coolman and Miss Raiche of Gladstone were adjudged the winners.

In a six-hour period, the tide brings in as must water in the Bay of Fundy as falls in the form of rain over the entire United States in a week.

Announcing . . .

"The Car that Has Everything"

NEW OLDSMOBILE

New Streamline Beauty • Longer Wheelbase • More Room
More Comfort • Greater Power • Increased Economy
and Solid-Steel "Turret-Top" Bodies by Fisher

Solid-Steel "Turret-Top" Bodies by Fisher
Built-In Knee-Action Wheels
Ride Stabilizer
Center-Control Steering
Bigger, Super-Hydraulic Brakes
Syncro-Mesh All-Silent Shifting

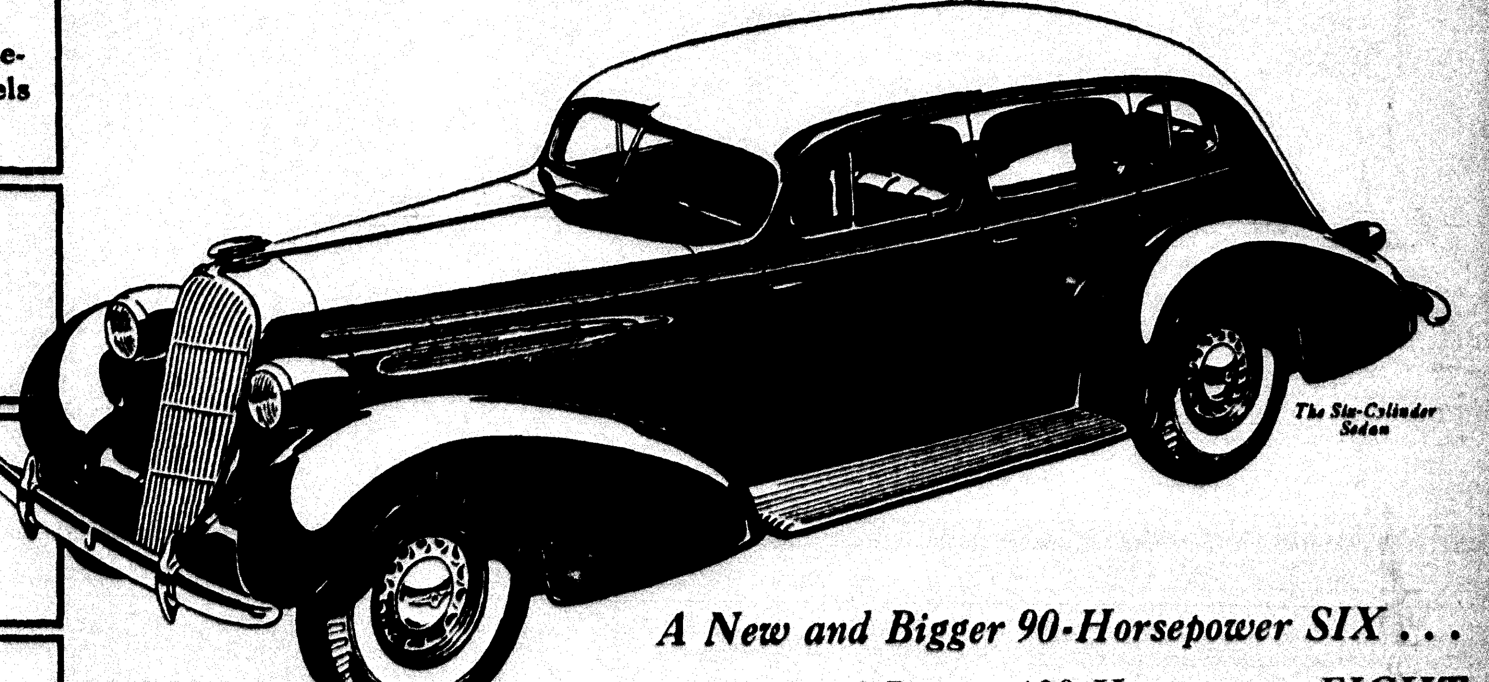

The Six-Cylinder Sedan

A New and Bigger 90-Horsepower SIX . . .
A New and Bigger 100-Horsepower EIGHT

$675

Sixes $675 and up . . . Eights $860 and up, list prices at Lansing, subject to change without notice. Bumpers with guards, spare tire, and rear spring covers built into all cars at the factory at extra cost. Convenient G. M. A. C. time payment plan.
A GENERAL MOTORS VALUE

EVERYTHING you want in a 1935 car. Every quality essential to motoring satisfaction. Every feature you expect in a complete modern automobile. This new Oldsmobile is certainly *the car that has everything!* Solid-Steel "Turret-Top" Bodies by Fisher—featuring a seamless steel roof. KNEE-ACTION WHEELS—built into the chassis as an integral unit of all models, at no extra cost. Bigger super-hydraulic brakes. All the other features shown at the left. And the price is still right down where you want it . . . definitely in the low-price field.

THE • MOST • COMPLETELY • SOUND-PROOF • CAR • EVER • BUILT

DEALER ADVERTISEMENT

ESCANABA MOTOR COMPANY
ESCANABA, MICHIGAN

PLANNING MODEL YACHT CONTEST

Escanaba Organization Will Sponsor New Project

The Escanaba Yacth club has decided to sponsor a model yacht building contest as a recreational project for the winter months, O. V. Thatcher announced yesterday.

"Most boys and many men in Escanaba have tried their hand at building toy or model sailboats," Mr. Thatcher said yesterday. "The difficulty has always been that there were no plans to go by nor any specifications. The Escanaba Yacht club will furnish this help whenever possible.

"The plan is to find out how many boys and men are interested in this work and provide competent men to assist with knowledge and advice. The building of model sailing yachts should start at once so that the boats will be ready for the summer racing season. At these races the boats will be classified much the same as the larger boats, and the Escanaba Yacht club will provide a suitable cup as a trophy."

There are two kinds of models that are being built today. The one used for ornamental or decorative purposes and the one built primarily to sail. In the latter class is not only the sailing craft, but motor boats as well.

In order that local enthusiasts may get at idea of what has been done and what is being done in regard to construction of model yachts, a number of models have been selected and will soon be on display in local merchants' windows.

For those who wish to start building, a very good book, "Model Yacht Building," can be found in the Junior high library, and another book called "Model Yachts and How to Build Them" can be had at the Carnegie public library. Such magazines as Popular Mechanics and Yachting also show construction plans from time to time. For any further information in regard to plans and specifications, builders should get in touch with Mr. Thatcher, whom the yacht club has appointed as chairman of the model yacht building and racing division of that organization.

Town Hall Ready For Brick Masons

Brick work is scheduled to get under way Monday on the new Bark River town hall building, constructed as a federal aid project.

The building will be used for elections, conventions, and other township meetings, replacing the structure destroyed by fire last year.

Let Flowers Be Your Messenger

A FRIEND TO CHEER
A MESSAGE OF CONGRATULATIONS
A SURPRISE FOR YOUR HOSTESS
A BIRTHDAY GREETING
AN ANNIVERSARY REMEMBRANCE

SEND FLOWERS

C. Peterson & Sons

Home Grown Flowers

Escanaba Gladstone

Arntzen and Cole in Mercy Flight

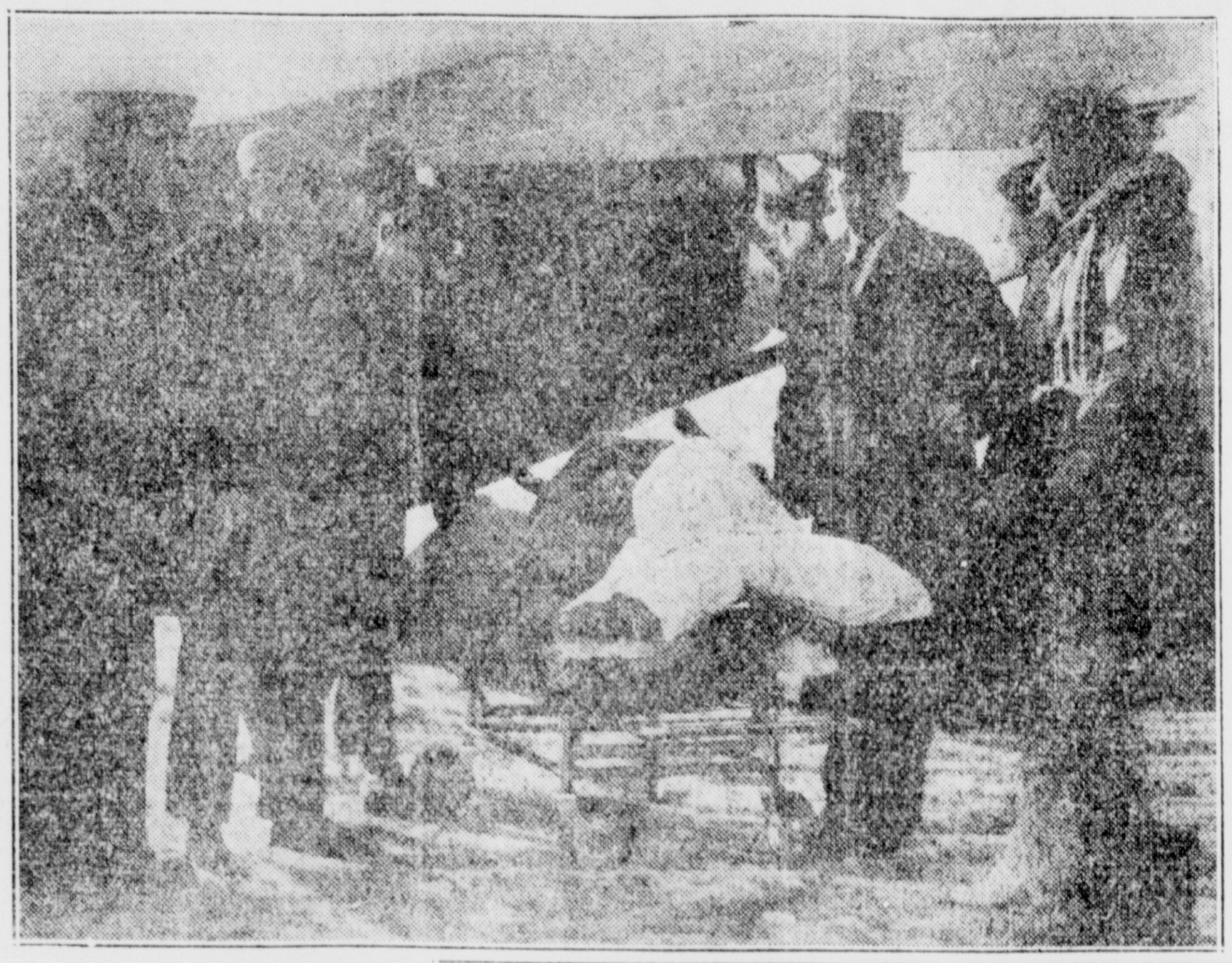

(Reprint from Green Bay Press-Gazette)

After a 100-mile flight from her home on Washington Island, the condition of Mrs. Andrew Swendson, 63, was reported at Bellin Memorial hospital today as "unchanged." Physicians have not yet decided whether it will be necessary to amputate her left leg, in which gangrene had set in following a fall at her home.

Doctors feared that a boat trip through the ice-packed passage between the island and the Door peninsula—"Porte des Morts," in truth a "Door of Death" to many navigators—and a journey of several hours by automobile over rough roads might result in fatal exposure.

Friends called Lieut. Walter Arntzen, Escanaba, who, accompanied by Clyde Cole, Gladstone, flew to the island in a small plane and there transferred to the "Washington Island," large cabin monoplane. They took off from the island airport at 2:20, and, after a 50 minute flight, landed at the Brown county airport. Here they were met by a police squad car and the Bellin Memorial hospital ambulance, to which the patient was immediately transferred. Lieut. Arntzen and his companion left immediately on the return trip.

Mrs. Swendson's arrival at the airport is pictured above. In the large group, from left to right, are: Police Officer Henry Coppens, Alfred LaFrombois, ambulance assistant, Officer Harold Reynolds, Clyde Cole (in rear), Arnold Nichols, ambulance driver, Miss Leona Bridenhagen, nurse, and Lieut. Arntzen. Below, Lieut. Arntzen accepts a light from Cole before starting the return flight.

More Testimony Due for Monday In Death Inquest

Additional testimony remains to be taken Monday evening in the coroner's inquest investigating the circumstances of the automobile accident which caused the death of Lee Booth on Jan. 3. Several witnesses called by the people were heard Saturday afternoon, including several who saw James A. Wilson, 59, of 1221 Ninth avenue south, on the night his car struck Mr. Booth as the latter was changing a tire on his car.

Attorney T. E. Strom, who represents Mr. Wilson, announced that he had several witnesses he wished to call, and the hearing was adjourned until 7 p. m. Monday. The inquest is being conducted by Coroner William J. Mileski and Prosecutor William J. Miller.

TRENARY NEWS

HOME NURSING CLASS

Trenary, Jan. 13—The Home Nursing Class held its first meeting Friday afternoon at the home economics room in the high school. Only ten were present and if more do not come the class may have to discontinue as twelve is the minimum for this class. The work covers the practical care of the sick in the home, first aid and similar material. Each class is two hours in length to cover a period of twelve weeks. At the end of that time each member who has taken the work successfully will receive a certificate. The class will meet again next Friday at one o'clock to determine whether the class will go on and all who are interested should make a special effort to come. Miss Josephine Kalmer, county school nurse, is in charge of the class.

GIRL SCOUT MEETING

The Hiawatha Girl Scout troop met Friday afternoon for the first time in several weeks. An effort was made to check on all unfinished business accumulated since the carnival. Two new members were enrolled in the Deer Patrol. This patrol is becoming so large that it may have to be divided into two patrols. Mrs. Knaus who has been working exclusively with this patrol the newest in the troop, believes they will soon be ready for their tenderfoot test. The next meeting is to be in two weeks, Friday afternoon the twenty-fifth.

FUTURE FARMERS' CLUB

A Future Farmers' Club has been organized in the Trenary high school composed of nine of the high school boys, Arthur Seppanen, Arnold Hill, George Trenary, Arthur Wiirtanen, Ralph Richmond, Malcolm Thompson, Donald Quarfoot, Vaino Jussila, and Elmer Iho. Among the activities planned by this organization are a minstrel show, the proceeds of which will go for a trip next spring; plans for a school fair; a father-and-son banquet; attempt a winning judging team. The officers were elected at the first meeting and are: president Arthur Wiirtanen; vice president, Vaino Jussila; secretary, Elmer Iho, treasurer, George Trenary; reporter, Donald Quarfoot. The next meeting will take place next Thursday night, January 16, and special refreshments were planned.

CHAMPION STAMP SALESMAN

The names of those who sold the most Christmas seals for the state tuberculosis campaign before Christmas were announced this week. The one in each room from the sixth grade on who sold the most for that grade was awarded a season ticket for the basketball games; the awards for the other grades have not as yet been given out. The winners were: kindergarten, Leo Syrajen; second and third grade room, Joseph Hanson; fourth and fifth grade room, Helen Slambo; sixth grade room, Leo Paulson, seventh and eighth grades, Theresa Slambo; freshmen and sophomores, Ruth Davis; juniors and seniors, Anna Vee Little.

TRENARY PERSONALS

Mrs. Frank Richmond left Friday to go to Flint to visit her sister.

Miss Josephine Kalmer visited in Trenary on Friday.

Mr. Davis of Gladstone was a Trenary visitor on Friday.

Neilo Ahola and Edward Laurila received the bid for unloading a carload of coal for the school.

Miss Elizabeth Richmond is visiting in Detroit this week.

Pickford-Rogers Romance Denied

Hollywood, Jan. 11 (AP)—Reports of a new romance in the life of Mary Pickford, "America's sweetheart" of the screen, were denied tonight as she remained in seclusion after obtaining a divorce from Douglas Fairbanks.

Hardly had the 15-year marriage of Hollywood's most noted couple been dissolved when rumors cropped out again linking her name romantically with that of Buddy Rogers, 28-year-old actor-orchestra leader now in London.

In the reported absence of Miss Pickford from the city, her personal representative refuted the talk of such a romance.

"Miss Pickford and Rogers are just good friends," the representative said. "She has known Rogers and his family many years, but there certainly is no possibility of a romance between the two."

Minimum Cost, Big Results in Classified advertising.

OUT OUR WAY By Williams

LIONS GET OFF TO GOOD START

Boys from Conference To Talk Monday At Meeting

Two Escanaba high school boys whose attendance at the recent Older Boys' conference in Iron Mountain was sponsored by the Escanaba Lions Club will appear before that organization Monday evening to give a report of their trip. The speakers will be Leslie Peterson, president of the senior class at the high school, and Dale Heidenreich, president of the junior class. The meeting Monday evening is called for 6:45 at the Sherman hotel.

Although they are just rounding out the fourth month of their organization, the Escanaba Lions have already been credited with several noteworthy achievements. Some of their most prominent activities for 1934 were as follows:

Sept. 4—Organization.

Sept. 18—Charter Night.

Assisting in Salvation Army Drive.

Furnished funds to send 2 boys to the Older Boys Conference at Iron Mountain.

Bought one new uniform for the Escanaba High School Band.

Have Committee assisting in Boy Scout Drive.

Collected and turned over to School Board—200 pairs of old shoes to be reconditioned for needy school children.

Donated 6 pairs of glasses to needy children.

Collection of small toys turned over to Fire Department for distribution.

Adolph Kurz, 67, Dies At Chicago; Brother Of Max

Attorney Adolph Kurz, of Chicago, a brother of Max Kurz, of Chicago, former Escanaba business man, died Friday evening, in Chicago, following a brief illness.

Mr. Kurz had visited with his brother here on numerous occasions and he was well known to many Escanaba residents.

The message telling of his death, received by W. J. Clark, followed a letter telling of his sudden illness.

Mr. Kurz who was a widower, was 67 years of age. He is survived by two brothers, Max and Sol Kurz of Chicago, and by two sisters, Mrs. J. Deutelbaum, of Chicago, and Mrs. G. Samter of Detroit.

Funeral services will be held in Detroit and burial will be made there.

Now read the Classified page.

:-: Newberry News :-:

Grades Attendance Reveal Declines

Newberry, Jan. 12—Attendance in the grades in the Newberry schools has been falling off for several months while the junior-senior high school is more than holding its own. "Bad times" can be blamed to much of the poor attendance, making it difficult for the mothers in particular to keep their children outfitted for school. Poor management has as much a part in this as any other factor, officers believe and they are willing to admit that where poor management means little to a woman who handles a large salary it is serious when the amount is close to the vanishing point. Local welfare, Red Cross, United Service and other organizations are helping all that they can.

Boys of twelve and under are being kept out of school to work at wood cutting in some instances at least. These boys work with their fathers or with older brothers and earn a few cents a day to add to the family upkeep. This was found true at the camp school north of the Tahquamenon. However many in this school were without clothing and their parents unable to supply them. Two Luce county welfare workers visited the locality this week and a supply of clothing was sent out.

Records for the Newberry high school show a good attendance, the enrollment of 411 with 23 students who have left school, now stands at 388. Sophomores had a record of 97.3, 7th grade 95.4, seniors 95., 8th grade 94.5, postgraduates 92.9 and freshmen 84.

ASSOCIATION ATTENDS

Employees of the flooring plant held a party in the community building on Friday night 150 attending. A splendid time was enjoyed. The employed men are organized under the Brotherhood Association of Railroad Employees and it was under the auspices of this association that the party was given. Mr. Paul Abendroth superintendent of the plant, is the president. Besides dancing to the music furnished by a local orchestra an excellent lunch was served.

CAMP SCHOOL OPENED

The Barrett Camp school near Soo Junction in Pentland township was opened Monday with money furnished by the state emergency educational relief, according to a report from a member of the Pentland school board. Mr. Kenneth Peterson, B. S., a graduate of Northern State Teacher's college was engaged to teach and has 19 students at present. These are children who live too far from a school to attend and for whom no schooling could be furnished because of the financial condition of the township. Relief money was also used to take over a former camp building, make it warm and clean and to assist the board in equipment. Families living in that location who are mostly working in the woods or on road work, have been trying for several months to get a school, and with the help of the school board and Mrs. Mary Chamberlain, school commissioner, as well as the local welfare commission have at last succeeded.

CURTIS NEWS

Curtis, Mich.—Rev. Morrison of Manistique presented the new Community church in Curtis, with a pulpit Bible. He held a service last Sunday afternoon in the church and dedicated the Bible to the new pulpit. He also helped to organize the new Sunday school.

Dr. Spinks of Newberry called at the home of Mr. and Mrs. Delmer Humphrey last Sunday afternoon.

Two snow plows, last Sunday, cleared the Curtis and township roads of snow.

School began last Monday in Portage township, the teachers having returned from their Christmas and New Years' holidays.

P. T. Ellis of Curtis received word Wednesday of the sudden death of his brother, S. T. Ellis in Mottoon, Ill. Of a large family of children, he alone remains living, making his home with his daughter, Mrs. Jas. Painter.

Geo. Feneley Jr., is putting in a camp just west of Curtis in the Stack timber. Logs are now being trucked out.

The church benefit supper and dance last Saturday night was not so well attended because of the bad weather. However, the proceeds were very good, considering the small attendance.

Mr. and Mrs. C. R. Feninore and daughter, Jean, are making preparations to leave for Chicago Sunday morning, to be gone until spring.

CAR ACCIDENT

Pontiac, Mich., Jan. 11 (AP)—Judge Frank L. Covert of the Oakland county circuit court was near death Friday night in Pontiac general hospital as the result of an automobile accident. The car in which Judge Covert was riding alone was reported to have crashed into the rear of a truck near here at 6 p. m. Friday.

Mount Ararat, on which Noah landed the Ark after the great flood, is now more than three miles above sea level.

STATE DESIRES FHA POSITIONS

Jobseekers in Michigan Claim They Have Not Full Quota

BY PAUL MAY

Washington, D. C., Jan. 12.—A fight is in prospect, by the Michigan delegation in Congress, at the behest of jobhunters from the State, for more representation for Michigan on the payroll of the Federal Housing Administration, as the result of revelation today of the fact that the number of Michigans employed by the FHA is less than its normal quota.

Michigan, it was reported by the FHA personnel section, has not one employee on the FHA payroll, whereas its normal quota, on the civil service allotment basis, is 17. There are 1,069 patronage jobs in the FHA, the report shows.

With a record of the greatest personnel turnover of all the New Deal agencies, the Housing Administration seems surely headed for still more transfers, dismissals, and substitutions in its staff. Anger against administration of FHA personnel is mounting on Capitol Hill, not only among the Michigan delegation, but also among representatives and Senators from other states which are below quota. Maryland and the District of Columbia, the FHA personnel summary shows, are far over quota; and Congressmen don't like local workers keeping jobs away from their constituency.

Salaries at FHA are still well below the normal salaries for similar grades elsewhere in the Federal service. The FHA pays $1,060 for messengers, as against $1,200 in other departments; $1,260 for typists are against a normal pay of $1,440; $1,440 for stenographers while other departments pay $1,660 and more. However, FHA jobs look big to the folks back home who are jobless; so the fight is on for a more equitable apportionment of FHA personnel.

AMUSEMENTS

Jack Rubbo and his Modernistic orchestra will furnish the music for the Coliseum matinee dance from 2 to 5 o'clock this afternoon. In the carioca contest Friday night, Louis Coolman and Miss Raiche of Gladstone were adjudged the winners.

In a six-hour period, the tide brings in as must water in the Bay of Fundy as falls in the form of rain over the entire United States in a week.

Announcing . . .

"The Car that Has Everything"

NEW OLDSMOBILE

New Streamline Beauty · Longer Wheelbase · More Room
More Comfort · Greater Power · Increased Economy
and Solid-Steel "Turret-Top" Bodies by Fisher

Solid-Steel "Turret-Top" Bodies by Fisher

Built-In Knee-Action Wheels

Ride Stabilizer

Center-Control Steering

Bigger, Super-Hydraulic Brakes

Syncro-Mesh All-Silent Shifting

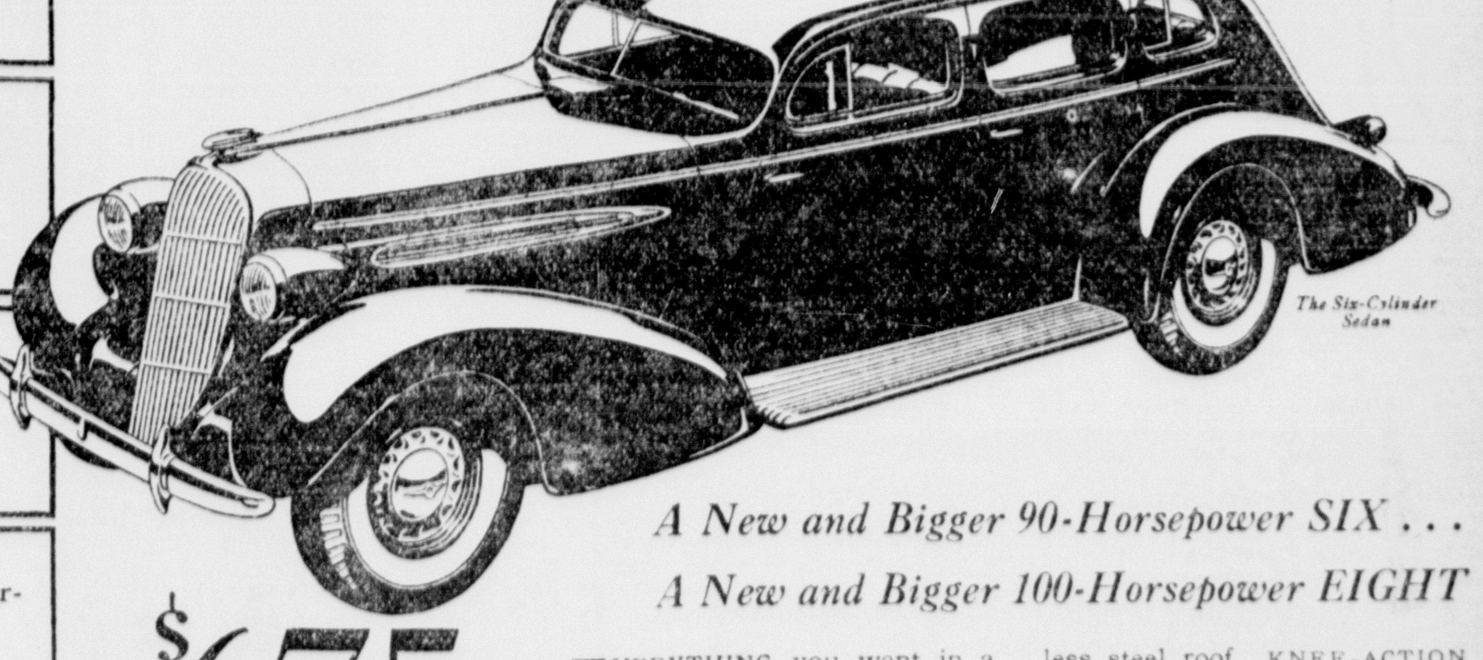

A New and Bigger 90-Horsepower SIX . . .
A New and Bigger 100-Horsepower EIGHT

$675

Sixes $675 and up . . . Eights $860 and up, list prices at Lansing, subject to change without notice. Bumpers with guards, spare tire, and rear spring covers built into all cars at the factory at extra cost. Convenient G. M. A. C. time payment plan.
A GENERAL MOTORS VALUE

EVERYTHING you want in a 1935 car. Every quality essential to motoring satisfaction. Every feature you expect in a complete modern automobile. This new Oldsmobile is certainly *the car that has everything!* Solid-Steel "Turret-Top" Bodies by Fisher—featuring a seamless steel roof. KNEE-ACTION WHEELS—built into the chassis as an integral unit of all models, at no extra cost. Bigger super-hydraulic brakes. All the other features shown at the left. And the price is still right down where you want it . . . definitely in the low-price field.

THE • MOST • COMPLETELY • SOUND-PROOF • CAR • EVER • BUILT

DEALER ADVERTISEMENT

ESCANABA MOTOR COMPANY

ESCANABA, MICHIGAN

PERSONALS — CLUB— FEATURES—

WOMAN'S PAGE

FASHIONS— ACTIVITIES— SOCIETY

AMY BOLGER, Editor, Phone 692

Escanaba Couple Married Sixty-Two Years Ago

The sixty-second anniversary of their wedding will be observed today by Mr. and Mrs. James Campbell, well known residents of Escanaba.

Mr. and Mrs. Campbell have planned no special celebration of the day, but will spend it quietly at home with members of their family.

Mr. and Mrs. Campbell were married on January 13, 1873, in St. Francis church, DePere, Wis., by Rev. Father Julie. They lived in DePere for many years, coming to Michigan in 1902.

They had twelve children, eleven of whom are living.

Auxiliary to AOH Installs Officers

The Ladies Auxiliary to the Ancient Order of Hibernians installed new officers at the regular meeting Friday evening. The new officers are:

Chaplain—Rev. Father Kennedy.
County President — Mrs. Irene Corbett.
President—Mrs. Anna Malloy.
Vice President — Mrs. Kathryn Deroucher.
Secretary—Mrs. Mary Kelly.
Financial Secretary and Treasurer—Miss Alice Murphy.
Mistress at Arms—Mrs. Mary Gaffney.
Sentinel—Miss Delia Cahill.
Chair Lady of Standing Committees—Elizabeth Sheahan.
Irish History—Mrs. Homora Magher.
Medical Examiner—Dr. George C. Bartley.

A social session followed the business meeting and honors at cards were won by Mrs. Nora Carr, first, and Mrs. Margaret Garrity, second.

Tailored Mode Becoming To Any Figure

BY MARIAN MARTIN

PATTERN 9228

Casual, tailored lines are grand for slender young figures and for slightly larger figures, too. Particularly when they combine to produce as chic a frock as this, with its slender front panel and pointed bodice yoke. The set-in sleeves may be made in the three-quarter length or to the wrist. Don't fail to notice the way they have their fullness just below the elbow. Very smart, isn't it? And for young women who like to walk "with the greatest of ease" the skirt has three snappy pleats. Choose crepe—either silk or wool—in bright turquoise, in rust or in that lovely new green—it will be charming now under your heavy coat, and equally smart later in the Spring with a scarf.

Pattern 9228 may be ordered only in sizes 12, 14, 16, 18, 20, 30, 32, 34, 36, 38 and 40. Size 16 requires 3 3-4 yards 39 inch fabric.

Send FIFTEEN CENTS in coins or stamps (coins preferred) for EACH MARIAN MARTIN pattern. Be sure to write plainly your NAME, ADDRESS, the STYLE NUMBER and SIZE of each pattern.

IT'S JUST OUT! OUR SPRING PATTERN BOOK is a veritable Fashion Parade of smart styles to help you plan and make your spring wardrobe. Forty pages full of style news of interest to every woman . . . stunning designs for the house and for town wear! Among the special articles are descriptions of the spring fabrics and how to dress the small child SEND FOR YOUR COPY NOW! PRICE OF BOOK FIFTEEN CENTS BUT IT COSTS ONLY TEN CENTS WHEN ORDERED WITH A PATTERN. PATTERN AND BOOK TOGETHER, TWENTY-FIVE CENTS.

Send your order to The Daily Press Pattern Department, 232 W. 18th St., New York, N. Y.

Personal News

Miss Dorothy Murphy, R. N., has returned to Chicago where she is a member of the staff of Grant Hospital, following a vacation visit here with her parents, Mr. and Mrs. Edward Murphy, 416 South Sixth street.

Mrs. T. C. Curran, 507 South Ninth street, has returned from DePere, Wis., where she visited with relatives.

Thelma Kositzky, daughter of Mr. and Mrs. Fred Kositzky, Ford River, was reported resting easily following an operation for relief from appendicitis performed at St. Francis hospital.

Mr. and Mrs. Gordon Aley are returning the first of the week from a honeymoon motor trip through Wisconsin and Michigan. They will reside at 801 Lake Shore Drive. Mrs. Aley is the former Luella Cudlip of Iron Mountain.

Mrs. Charles Chaison, and daughter, Helen, 1302 First avenue south, returned Saturday morning from a few days' visit in Chicago.

Mrs. Melford Anderson of Denver, Colo., is visiting at the home of her parents, Dr. and Mrs. C. Albert Lund. Mr. Anderson continued on the trip to Washington, D. C., where he will be employed in the federal government service. Mrs. Anderson will join him later.

Miss Helen M. Morin has returned from Chicago where she visited for the past three weeks with her sister, Mrs. Ben Maynard.

Mrs. Donald Ramsey has arrived from Loveland, Colo., called by the serious illness of her mother, Mrs. Thomas McDonough. Mrs. Ramsey is the former Florence McDonough of this city.

Mrs. Delia Bodette has returned from Green Bay, where she visited with her son, Henry, who underwent an operation at St. Vincent's hospital. Henry, who is a student at St. Norbert's college, will spend several days at his home here to recuperate before returning to school.

Mr. and Mrs. Roy Bodette have returned from Negaunee, where they visited with Mrs. Bodette's father, August Guyette.

Genevieve Adydon of Perronville has returned from a visit with relatives in Niagara Falls, N. Y.

Rev. Stoakes Will Address Barr Unit

Rev. Ross W. Stoakes will speak before members of the Barr Parent-Teacher association at their regular meeting Wednesday afternoon on the subject, "Living Together in the Home." The meeting will begin at 4 o'clock, and because of redecoration of the auditorium now in progress, will be held in the home room of Miss Vida Kuntze, Barr school principal.

French Folderols Add Gay Touch To Wardrobes

Paris (AP)—Glass, gold, wood and diamonds have all been beaten into shape to make a whole new chain of fashionable French folderols to brighten late winter wardrobes.

Dog collar belts, spun glass belts, diamond shamrocks for evening coiffures, bags of fur and tinted handkerchiefs are all included in the new frivolities ready to add a "gay glad touch" to clothes becoming a little worn.

Leather dog collar belts studded with colored stones and finished with a gold or silver plate on which the name can be engraved are ready for the fashionable's waist to match the collar her favorite canine wears about his neck. Besides that there are belts of a shimmering fabric, said to be woven with spun glass, which scintillate in the light and add a bright touch to an evening frock.

Diamond Leaf Clips

New jeweled tricks—some real, some artificial—are cut to brighten necks, heads and wrists. There are diamond shamrocks and a constellation of tiny diamond stars for evening coiffures and diamond leaf clips to hold a flower in place at the neck or waistline. New bracelets come in great lumps of crystal studded with silver or chained chunks of gold centered with bits of lapis lazuli.

Even timepieces have taken on new guises. The newest thing in sports watches is one sunk in a leather medallion hanging from a fob or a trim square little wooden affair suspended from a pigskin bracelet.

The new bags are so deep they are almost square, eight to nine inches being the favorite size. Most of them come in smooth or grained leathers or suede, though leopard, made in a pouch about seven inches wide, makes a smart bag to accompany a leopard belt.

For Lounging Hours

Fashionable feet have not been neglected either. The last word in smartness here is a lacy black tulle stocking to wear with black costumes or dark blue chiffon hose to accompany navy blue clothes.

Those hours for lounging have been provided for by low-heeled satin slippers edged with white lapin which cups around the ankles and by new little capes of looped wool fringe (ready for breakfast in bed).

New handkerchiefs are pastel tinted linen squares, sometimes edged with a bit of Valenciennes lace, sometimes worked with a little embroidery. They come in the palest versions of seafoam green, banana yellow, shell pink, baby blue and peach. Some sophisticates are carrying with their black costumes handkerchiefs centered by a small black linen square and edged with a wide band of white lace.

"BEST DRESSED" CROWN IS HERS

America's best-dressed woman is looking at you here, upon her return to New York City from Paris, where couturiers have fallen into the habit of awarding her that crown. Mrs. Harrison Williams declares it costs her at least $20,000 annually in wardrobe bills to annex the coveted title.

Theatres

"BELLE OF THE NINETIES"

"I'm gonna be a bad girl with a good heart!"

And with that tag on the characterization that brings her to the screen in her third starring Paramount film, "Belle of the Nineties," Mae West returns to the period which first skyrocketed her to fame,—the Gay Nineties.

The film, with Roger Pryor, John Mack Brown and John Miljan as the "tall dark and handsomes," will be shown beginning today at the Delft theatre.

Mae West strides through an adventurous love-action story which has as its background two of the most colorful cities of that period: New Orleans, La., and St. Louis, Mo.

With the Mississippi river coming in for its share of local color, Miss West's new screen offering dramatizes the strident days when men gambled with hearts, paid off on aces and fought for fun.

She is cast as Ruby Carter, the center of a whirlpool of action that brings her down the river from a St. Louis burlesque show to one of the most famous gambling houses in the South. Around Mae West resounds all the gaiety of song and music of the period.

And above the rhythm to which Mae West sways comes the thud of fists. For fights that were fights, and boxers that could "take it," come into her life to bring complications and love. Historical characters of the day move against the background for which Mae West is famous.

Leo McCarey directed from the original story by Mae West. Duke Ellington and his orchestra, Katherine DeMille, Warren Hymer and Stuart Holmes are also featured.

G. O. P. To Hold Ball in Honor Of Fitzgerald

Elaborate plans are now being made for the Governor's Ball, which will be held at the Argonne Gardens Saturday evening, January 19, in honor of Governor Frank D. Fitzgerald.

The event is sponsored by the Delta County Republican committee, and Arthur Goulais has been selected to serve as general chairman. Announcement of the personnel of the various committees will be made later. Details of the program will be also announced later.

The general public will be welcome to attend.

Social - Club

Eastern Star Chapter

R. C. Hathaway Chapter, Number 49, Order of the Eastern Star will meet Tuesday evening at 7:30 o'clock in the Masonic Temple. Following the meeting members will play cord games. There will be a small admission fee for the games.

* * *

Meeting Tuesday Night

An important meeting of the B. A. of R. E. will be held Tuesday evening at 8 o'clock at the Eagles' hall. It is requested that every member attend, as the question of a meeting hall and other business will be considered and put to a vote.

* * *

Pantry Sale Saturday

The Ladies' Aid society of the First Methodist Episcopal church will hold a pantry sale at the Anderson - Bonefeld furniture store Saturday, January 19, beginning in the morning at 9:30 o'clock. Mrs. James Ferguson is chairman of the sale. She will be assisted by Mrs. A. G. Hart and Mrs. Otto Paeske.

* * *

D. A. R. Chapter

Lewis Cass Chapter, Daughters of the American Revolution, will meet Monday afternoon at 2:30 o'clock with Mrs. W. J. Anthony, 404 Lake Shore Drive. The program will consist of anecdotes of the lives of ancestors of Chapter members.

* * *

Relief Corps Installation

Officers of the Woman's Relief Corps will be installed at a meeting Tuesday afternoon at 2:30 o'clock at the Knights of Columbus club rooms. All members of the Corps are requested to be present at the meeting.

Jefferson Unit Meets Wednesday

The Jefferson Parent-Teacher association monthly meeting will be held in the school auditorium Wednesday afternoon, January 16, beginning promptly at 4 o'clock.

The program will include music by the Jefferson school orchestra, a violin solo by Miss Genevieve Sedlock, and a talk by Miss Sellock on "What the Schools Are Planning to Accomplish This Year Through Music."

Members of the unit and their friends are asked to make a special effort to be present.

Washington P-T-A Meets Wednesday

The Washington Parent-Teacher association will hold a regular meeting in the music room of the Junior high school, the meeting starting promptly at 7:30 o'clock. The men of the unit will preside as officers for the evening. An entertaining program has been arranged.

All members and friends of members are urged to attend. The west end Ludington entrance will be used to enter the high school building.

Plaids for Sport Coats

Plaid woolens fashion the smartest inbetween season sports coats. One particularly handsome model in green and gray has deep patch pockets, turned-down collar.

President's Ball, Event Of Winter Season, Will Be Held on January 30

The President's Ball, which was inaugurated last year as a humanitarian project, and which developed into one of the major social events of the year, will again be staged this year in Escanaba, on January 30, as it will in cities and villages throughout the country.

Elaborate plans for the event which will surpass that of the initial ball are now being formulated and will be announced as they are completed.

Of particular interest is the fact that this year 70 per cent of the proceeds of the ball will remain in Delta county for corrective health work among children, while 30 per cent will go to the Warm Springs Foundation.

Harold B. Gessner is general chairman of the ball, for Delta county, and members of the committee, announced Saturday, are as follows:

Gladstone chairman—B. R. Micks.
Treasurer—William Schmidt.
Secretary—Hugh Caville.
District Vice Chairman—James Dotsch, Garden.
District Vice Chairman—Pierce Cameron, Nahma.
District Vice Chairman — Harry Buchman, Rapid River.
District Vice Chairman—William Boyle, Bark River.
District Vice Chairman—J. Kleiber, Rock.
District Vice Chairman—August Lundgaard, Cornell.
District Vice Chairman — Frank Barron, Flatrock.
Publicity Chairman—John P. Norton.
Ticket Committee—Lawrence J. Jacobs and William Praiss, Gladstone.
Hall and Band Committee—M. J. Lang.
Labor and Fraternal Organization—John Fisher and William Blake, Gladstone.
President's Committee — E. J. Noreus, Gladstone.

Plan Program for Isabella Meeting Monday Evening

A business session beginning promptly at 8 o'clock and a program which will start at 9:15 o'clock are included in arrangements for the regular meeting of the Daughters of Isabella of Trinity Circle, which will be held Monday evening at St. Patrick's parish hall.

Members are requested to be present before the opening hour in order that all business may be disposed of in time to start the program at 9:15 o'clock.

The program will include a talk by Rev. Fr. T. Parnell Dunleavy, assistant pastor of St. Patrick's church, and a group of music numbers, two selections by St. Anne's orchestra, marimba numbers by Marie and Peggy Donahue and vibra-harp solos by Robert Peterson.

Mrs. John Manning is chairman of the program committee assisted by Mrs. Marvin Coon and Mrs. Earl Flagstadt.

Church Events

Bethany Lutheran Church

Morning worship, English, 10:45 a. m. The recently elected church officers will be installed at the beginning of this service.

Vesper service, Swedish, 4:00 p. m.

The Ladies' Aid Society, No. 1, will hold its annual business meeting this afternoon immediately after the vesper service, as per unanimous decision last Thursday.

Monday evening the Sick Aid Society will meet at 7:30 p. m. This is the annual business meeting.

Tuesday evening the Board of Trustees will meet at 7:30 p. m. Meeting set for this evening by special request.

Tuesday evening, Boy Scouts meet.

Wednesday evening, service in chapel, (English).

Wednesday evening, Choir rehearsal.

Thursday eve., Luther League, 8:00 p. m. sharp. Topic: "Helping Others." Captain, Tom McDonough. Committee: Regina Bergman, Stanley Kvam, Helen Seward, Myrtle Henrickson, John Nyquist, Eleanor Johnson.

Friday evening, Swedish choir rehearsal.

Friday evening the Board of Administration will meet at 7:30 p. m. This is an important annual meeting of this board. Every member should attend.

Dinner Monday Evening

Men of the First Presbyterian church, winners in an attendance contest, will be guests at a dinner served by women of the parish Monday evening at 6:30 o'clock. Those who do not register at services this morning are asked to call Mrs. P. A. Aronson before Monday noon.

Births

Mr. and Mrs. Robert Kositzke, 219 South Seventeenth street, are the parents of a five pound daughter, born January 11 at the Alvina Buchholtz Maternity home, 1711 First avenue south. Both mother and baby are doing nicely.

Interesting news in The Want Ad Section Today.

Announcement

Isabel Buckbee Shop will be closed Jan. 15th to April 1st. If we can be of any service, Phone 979.

Club Series of Bridge Parties Opens Wednesday

Mrs. L. S. Bowe and members of her committee have issued a cordial invitation to all women of Escanaba and vicinity to attend the first of a series of card parties being sponsored by the Escanaba Woman's club, the afternoon of Wednesday, January 16, at the Sherman hotel. The party will begin at 2 o'clock.

The committee has expressed itself as greatly pleased by the enthusiasm being shown by a number of women who already have made reservations for tables, and it is the hope of the chairman that every woman in the city who enjoys a game of bridge will be in attendance.

It is not necessary to be accompanied by a club member, it was announced again yesterday. Neither is it necessary to reserve a table in advance or to attend all parties of the series.

Both contract and auction will be played and prizes will be awarded for high scores of the afternoon as well as at the close of the series. A nominal fee will be charged, the proceeds to be used in carrying on club activities.

Further information may be obtained by calling Mrs. Bowe or any member of her committee, Mesdames T. J. Lynott, G. R. Stegath, Robert Deo, Fred Hoyler, E. F. O'Leary, J. H. Niver and William Kennedy.

Old Wedding Gowns Feature Of Bridal Revue

A wedding gown worn by the first Mrs. Joseph Dery, who was Mary Groos, at her wedding in St. Joseph's church 36 years ago, will be modeled by Miss Rose Bink, a niece, at the Bridal Revue which will be staged by Mary Rees Circle of the First Presbyterian church Tuesday afternoon, January 22.

The gown is one of a number of family treasures which have been secured for the presentation of old-fashioned and modern bridal finery.

The Revue will have as another feature solos by Miss Bink and by Mrs. Harold Gasman. A complete program and details of the tea which will be served in connection with it will be announced later.

Mrs. Henry Olson is chairman of the committee in charge.

Today's Recipe

Cheese for Dessert

It's smart to let your guests choose the cheese they specially favor from a cheese platter containing assorted cheeses and crisp assorted crackers.

Legion Auxiliary To Sponsor Dance

The finance committee of the American Legion Auxiliary has made arrangements for a benefit dance to be given at the Coliseum Tuesday evening, January 22. Jack Rubber's orchestra will furnish the music. The proceeds of the dance will be used to carry on the organization's welfare work.

Mrs. Lillian Greis is chairman of the committee. Other members of the committee include Mrs. H. Gunderson, Mrs. Minnie Olson, Mrs. Flossie McGilligan, Mrs. Rose Madalia, Mrs. Mabel Moras and Miss Gertrude Moersch.

$1–Special–$1

Hot Oil Treatment, Shampoo and Finger Wave **$1.00**

Clean Up Facial Shampoo and Finger Wave ---- $1
Henna Rinse, Shampoo, Fingerwave ---------- $1
Shampoo ---------------- 25c
Shampoo and Finger Wave 50c
Finger Wave ----------- 40c

ALL WORK GUARANTEED

ESCANABA BEAUTY SHOP

714 Ludington Phone 9044

Short Time Loans

To families in Escanaba and Gladstone. Up to $100.00.
Repayments weekly or monthly out of your income.
ASK FOR PARTICULARS

Industrial Finance Corporation

109 So. 7th Street Telephone 1023

They Use Initiative

Usually we have a few students trained to go ahead on their own responsibility after they know what to do. They understand business procedure and can do many things without supervision. Because they work intelligently, they save their employer's time. We are glad to be of service any time.

A State Approved Private School

Cloverland Commercial College

Telephone 254

THAT'S what will make your son or daughter say at twenty, "Thank goodness my Mother saw to it I had the kind of foods that make sound teeth and strong bones!"

Milk, the perfect food, can only be made more perfect by being kept scientifically pure up until the moment it reaches your table. When your interest in your child's health prompts you to include a glass of milk with every meal, carry that interest a step further; be sure that the milk you serve is pure!

Phone 1103 Or Ask Your Dealer for

DELTA MADE
PASTEURIZED
Dairy Products

"Maybe I *am* Fussy"

All my clothes cost a lot of money and their fabrics are pretty delicate, too. So when they need cleaning I don't take chances on having them ruined by careless and inferior work. I'm so very fussy about my clothes that I send them to The Steam Laundry where cleaning methods are perfect and prices are always low.

1-Pc. Dresses $1.00 | Coats $1.00 and up

Zoric Cleaned, pressed and packed in dust-proof bags.

Phone 134 for Prompt Delivery Service

The Escanaba Steam Laundry

Phone 185 Cleaners & Dyers Phone 134

PERSONALS | CLUB-- FEATURES-- | **WOMAN'S PAGE** | FASHIONS-- ACTIVITIES-- | SOCIETY

AMY BOLGER, Editor, Phone 692

Escanaba Couple Married Sixty-Two Years Ago

The sixty-second anniversary of their wedding will be observed today by Mr. and Mrs. James Campbell, well known residents of Escanaba.

Mr. and Mrs. Campbell have planned no special celebration of the day, but will spend it quietly at home with members of their family.

Mr. and Mrs. Campbell were married on January 13, 1873, in St. Francis church, DePere, Wis., by Rev. Father Julie. They lived in DePere for many years, coming to Michigan in 1902.

They had twelve children, eleven of whom are living.

Auxiliary to AOH Installs Officers

The Ladies Auxiliary to the Ancient Order of Hibernians installed new officers at the regular meeting Friday evening. The new officers are:

Chaplain—Rev. Father Kennedy.
County President — Mrs. Irene Corbett.
President—Mrs. Anna Malloy.
Vice President — Mrs. Kathryn Deroucher.
Secretary—Mrs. Mary Kelly.
Financial Secretary and Treasurer—Miss Alice Murphy.
Mistress at Arms—Mrs. Mary Gaffney.
Sentinel—Miss Delia Cahill.
Chair Lady of Standing Committees—Elizabeth Sheahan.
Irish History—Mrs. Homora Magher.
Medical Examiner—Dr. George C. Bartley.

A social session followed the business meeting and honors at cards were won by Mrs. Nora Carr, first, and Mrs. Margaret Garrity, second.

Tailored Mode Becoming To Any Figure

BY MARIAN MARTIN

PATTERN 9228

Casual, tailored lines are grand for slender young figures and for slightly larger figures, too. Particularly when they combine to produce as chic a frock as this, with its slender front panel and pointed bodice yoke. The set-in sleeves may be made in the three-quarter length or to the wrist. Don't fail to notice the way they have their fullness just below the elbow. Very smart, isn't it? And for young women who like to walk "with the greatest of ease" the skirt has three snappy pleats. Choose crepe—either silk or wool—in bright turquoise, in rust or in that lovely new green—it will be charming now under your heavy coat, and equally smart later in the Spring with a scarf.

Pattern 9228 may be ordered only in sizes 12, 14, 16, 18, 20, 30, 32, 34, 36, 38 and 40. Size 16 requires 3 3-4 yards 39 inch fabric.

Send FIFTEEN CENTS in coins or stamps (coins preferred) for EACH MARIAN MARTIN pattern. Be sure to write plainly your NAME, ADDRESS, the STYLE NUMBER and SIZE of each pattern.

IT'S JUST OUT! OUR SPRING PATTERN BOOK is a veritable Fashion Parade of smart styles to help you plan and make your spring wardrobe. Forty pages full of style news of interest to every woman . . . stunning designs for the house and for town wear! Among the special articles are descriptions of the spring fabrics and how to dress the small child. SEND FOR YOUR COPY NOW! PRICE OF BOOK FIFTEEN CENTS BUT IT COSTS ONLY TEN CENTS WHEN ORDERED WITH A PATTERN. PATTERN AND BOOK TOGETHER, TWENTY-FIVE CENTS.

Send your order to The Daily Press Pattern Department, 232 W. 18th St., New York, N. Y.

Personal News

Miss Dorothy Murphy, R. N., has returned to Chicago where she is a member of the staff of Grant Hospital, following a vacation visit here with her parents, Mr. and Mrs. Edward Murphy, 416 South Sixth street.

Mrs. T. C. Curran, 507 South Ninth street, has returned from DePere, Wis., where she visited with relatives.

Thelma Kositzky, daughter of Mr. and Mrs. Fred Kositzky, Ford River, was reported resting easily following an operation for relief from appendicitis performed at St. Francis hospital.

Mr. and Mrs. Gordon Aley are returning the first of the week from a honeymoon motor trip through Wisconsin and Michigan. They will reside at 801 Lake Shore Drive. Mrs. Aley is the former Luella Cudlip of Iron Mountain.

Mrs. Charles Chaison, and daughter, Helen, 1302 First avenue south, returned Saturday morning from a few days' visit in Chicago.

Mrs. Melford Anderson of Denver, Colo., is visiting at the home of her parents, Dr. and Mrs. C. Albert Lund. Mr. Anderson continued on the trip to Washington, D. C., where he will be employed in the federal government service. Mrs. Anderson will join him later.

Miss Helen M. Morin has returned from Chicago where she visited for the past three weeks with her sister, Mrs. Ben Maynard.

Mrs. Donald Ramsey has arrived from Loveland, Colo., called by the serious illness of her mother, Mrs. Thomas McDonough. Mrs. Ramsey is the former Florence McDonough of this city.

Mrs. Delia Bodette has returned from Green Bay, where she visited with her son, Henry, who underwent an operation at St. Vincent's hospital. Henry, who is a student at St. Norbert's college, will spend several days at his home here to recuperate before returning to school.

Mr. and Mrs. Roy Bodette have returned from Negaunee, where they visited with Mrs. Bodette's father, August Guyette.

Genevieve Adydon of Perronville has returned from a visit with relatives in Niagara Falls, N. Y.

Rev. Stoakes Will Address Barr Unit

Rev. Ross W. Stoakes will speak before members of the Barr Parent-Teacher association at their regular meeting Wednesday afternoon on the subject, "Living Together in the Home." The meeting will begin at 4 o'clock, and because of redecoration of the auditorium now in progress, will be held in the home room of Miss Vida Kuntze, Barr school principal.

French Folderols Add Gay Touch To Wardrobes

Paris (AP)—Glass, gold, wood and diamonds have all been beaten into shape to make a whole new chain of fashionable French folderols to brighten late winter wardrobes.

Dog collar belts, spun glass belts, diamond shamrocks for evening coiffures, bags of fur and tinted handkerchiefs are all included in the new frivolities ready to add a "gay glad touch" to clothes becoming a little worn.

Leather dog collar belts studded with colored stones and finished with a gold or silver plate on which the name can be engraved are ready for the fashionable's waist to match the collar her favorite canine wears about his neck. Besides that there are belts of a shimmering fabric, said to be woven with spun glass, which scintillate in the light and add a bright touch to an evening frock.

Diamond Leaf Clips

New jeweled tricks—some real, some artificial—are cut to brighten necks, heads and wrists. There are diamond shamrocks and a constellation of tiny diamond stars for evening coiffures and diamond leaf clips to hold a flower in place at the neck or waistline. New bracelets come in great lumps of crystal studded with silver or chained chunks of gold centered with bits of lapis lazuli.

Even timepieces have taken on new guises. The newest thing in sports watches is one sunk in a leather medallion hanging from a fob or a trim square little wooden affair suspended from a pigskin bracelet.

The new bags are so deep they are almost square, eight to nine inches being the favorite size. Most of them come in smooth or grained leathers or suede, though leopard, made in a pouch about seven inches wide, makes a smart bag to accompany a leopard belt.

For Lounging Hours

Fashionable feet have not been neglected either. The last word in smartness here is a lacy black tulle stocking to wear with black costumes or dark blue chiffon hose to accompany navy blue clothes.

Those hours for lounging have been provided for by low-heeled satin slippers edged with white lapin which cups around the ankles and by new little capes of looped wool fringe (ready for breakfast in bed).

New handkerchiefs are pastel tinted linen squares, sometimes edged with a bit of Valenciennes lace, sometimes worked with a little embroidery. They come in the palest versions of seafoam green, banana yellow, shell pink, baby blue and peach. Some sophisticates are carrying with their black costumes handkerchiefs centered by a small black linen square and edged with a wide band of white lace.

"BEST DRESSED" CROWN IS HERS

America's best-dressed woman is looking at you here, upon her return to New York City from Paris, where couturiers have fallen into the habit of awarding her that crown. Mrs. Harrison Williams declares it costs her at least $20,000 annually in wardrobe bills to annex the coveted title.

Theatres

"BELLE OF THE NINETIES"

"I'm gonna be a bad girl with a good heart!"

And with that tag on the characterization that brings her to the screen in her third starring Paramount film, "Belle of the Nineties," Mae West returns to the period which first skyrocketed her to fame,—the Gay Nineties.

The film, with Roger Pryor, John Mack Brown and John Miljan as the "tall dark and handsomes," will be shown beginning today at the Delft theatre.

Mae West strides through an adventurous love-action story which has as its background two of the most colorful cities of that period: New Orleans, La., and St. Louis, Mo.

With the Mississippi river coming in for its share of local color, Miss West's new screen offering dramatizes the strident days when men gambled with hearts, paid off on aces and fought for fun.

She is cast as Ruby Carter, the center of a whirlpool of action that brings her down the river from a St. Louis burlesque show to one of the most famous gaming houses in the South. Around Mae West resounds all the gaiety of song and music of the period.

And above the rhythm to which Mae West sways comes the thud of fists. For fights that were fights, and boxers that could "take it," come into her life to bring complications and love. Historical characters of the day move against the background for which Mae West is famous.

Leo McCarey directed from the original story by Mae West. Duke Ellington and his orchestra, Katherine DeMille, Warren Hymer and Stuart Holmes are also featured.

G. O. P. To Hold Ball in Honor Of Fitzgerald

Elaborate plans are now being made for the Governor's Ball, which will be held at the Argonne Gardens Saturday evening, January 19, in honor of Governor Frank D. Fitzgerald.

The event is sponsored by the Delta County Republican committee, and Arthur Goulais has been selected to serve as general chairman. Announcement of the personnel of the various committees will be made later. Details of the program will be also announced later.

The general public will be welcome to attend.

Social - Club

Eastern Star Chapter

R. C. Hatheway Chapter, Number 49, Order of the Eastern Star will meet Tuesday evening at 7:30 o'clock in the Masonic Temple. Following the meeting members will play corn games. There will be a small admission fee for the games.

* * *

Meeting Tuesday Night

An important meeting of the B. A. of R. E. will be held Tuesday evening at 8 o'clock at the Eagles' hall. It is requested that every member attend, as the question of a meeting hall and other business will be considered and put to a vote.

* * *

Pantry Sale Saturday

The Ladies' Aid society of the First Methodist Episcopal church will hold a pantry sale at the Anderson - Bonefeld furniture store Saturday, January 19, beginning in the morning at 9:30 o'clock. Mrs. James Ferguson is chairman of the sale. She will be assisted by Mrs. A. G. Hart and Mrs. Otto Paeske.

* * *

D. A. R. Chapter

Lewis Cass Chapter, Daughters of the American Revolution, will meet Monday afternoon at 2:30 o'clock with Mrs. W. J. Anthony, 404 Lake Shore Drive. The program will consist of anecdotes of the lives of ancestors of Chapter members.

* * *

Relief Corps Installation

Officers of the Woman's Relief Corps will be installed at a meeting Tuesday afternoon at 2:30 o'clock at the Knights of Columbus club rooms. All members of the Corps are requested to be present at the meeting.

Jefferson Unit Meets Wednesday

The Jefferson Parent-Teacher association monthly meeting will be held in the school auditorium Wednesday afternoon, January 16, beginning promptly at 4 o'clock.

The program will include music by the Jefferson school orchestra, a violin solo by Miss Genevieve Sedlock, and a talk by Miss Sellock on "What the Schools Are Planning to Accomplish This Year Through Music."

Members of the unit and their friends are asked to make a special effort to be present.

Washington P-T-A Meets Wednesday

The Washington Parent-Teacher association will hold a regular meeting in the music room of the Junior high school, the meeting starting promptly at 7:30 o'clock.

The men of the unit will preside as officers for the evening. An entertaining program has been arranged.

All members and friends of members are urged to attend. The west end Ludington entrance will be used to enter the high school building.

Plaids for Sport Coats

Plaid woolens fashion the smartest inbetween season sports coats. One particularly handsome model in green and gray has deep patch pockets, turned-down collar.

Short Time Loans

To families in Escanaba and Gladstone. Up to $100.00.
Repayments weekly or monthly out of your income.
ASK FOR PARTICULARS

Industrial Finance Corporation

109 So. 7th Street Telephone 1023

They Use Initiative

Usually we have a few students trained to go ahead on their own responsibility after they know what to do. They understand business procedure and can do many things without supervision. Because they work intelligently, they save their employer's time. We are glad to be of service any time.

A State Approved Private School

Cloverland Commercial College

Telephone 254

President's Ball, Event Of Winter Season, Will Be Held on January 30

The President's Ball, which was inauguarated last year as a humanitarian project, and which developed into one of the major social events of the year, will again be staged this year in Escanaba, on January 30, as it will in cities and villages throughout the country.

Elaborate plans for the event which will surpass that of the initial ball are now being formulated and will be announced as they are completed.

Of particular interest is the fact that this year 70 per cent of the proceeds of the ball will remain in Detla county for corrective health work among children, while 30 per cent will go to the Warm Springs Foundation.

Harold B. Gessner is general chairman of the ball, for Delta county, and members of the committee, announced Saturday, are as follows:

Gladstone chairman—B. R. Micks.
Treasurer—William Schmidt.
Secretary—Hugh Caville.
District Vice Chairman—James Dotsch, Garden.
District Vice Chairman—Pierce Cameron, Nahma.
District Vice Chairman — Harry Buchman, Rapid River.
District Vice Chairman—William Boyle, Bark River.
District Vice Chairman—J. Kleiber, Rock.
District Vice Chairman—August Lundgaard, Cornell.
Distritc Vice Chairman — Frank Barron, Flatrock.
Publicity Chairman—John P. Norton.
Ticket Committee—Lawrence J. Jacobs and William Praiss, Gladstone.
Hall and Band Committee—M. J. Lang.
Labor and Fraternal Organization—John Fisher and William Blake, Gladstone.
President's Committee — E. J. Noreus, Gladstone.

Plan Program for Isabella Meeting Monday Evening

A business session beginning promptly at 8 o'clock and a program which will start at 9:15 o'clock are included in arrangements for the regular meeting of the Daughters of Isabella of Trinity Circle, which will be held Monday evening at St. Patrick's parish hall.

Members are requested to be present before the opening hour in order that all business may be disposed of in time to start the program at 9:15 o'clock.

The program will include a talk by Rev. Fr. T. Parnell Dunleavy, assistant pastor of St. Patrick's church, and a group of music numbers, two selections by St. Anne's orchestra, marimba numbers by Marie and Peggy Donahue and vibra-harp solos by Robert Peterson.

Mrs. John Manning is chairman of the program committee assisted by Mrs. Marvin Coon and Mrs. Earl Flagstadt.

Church Events

Bethany Lutheran Church

Morning worship, English, 10:45 a. m. The recently elected church officers will be installed at the beginning of this service.

Vesper service, Swedish, 4:00 a. m.

The Ladies' Aid Society, No. 1, will hold its annual business meeting this afternoon immediately after the vesper service, as per unanimous decision last Thursday.

Monday evening the Sick Aid Society will meet at 7:30 p. m. This is the annual business meeting.

Tuesday evening the Board of Trustees will meet at 7:30 p. m. Meeting set for this evening by special request.

Tuesday evening, Boy Scouts meet.

Wednesday evening, service in chapel, (English).

Wednesday evening, Choir rehearsal.

Thursday eve., Luther League 8:00 p. m. sharp. Topic: "Helping Others." Captain, Tom McDonough. Committee: Regina Bergman, Stanley Kvam, Helen Seward, Myrtle Henrickson, John Nyquist, Eleanor Johnson.

Friday evening, Swedish choir rehearsal.

Friday evening the Board of Administration will meet at 7:30 p. m. This is an important annual meeting of this board. Every member should attend.

* * *

Dinner Monday Evening

Men of the First Presbyterian church, winners in an attendance contest, will be guests at a dinner served by women of the parish Monday evening at 6:30 o'clock. Those who do not register at services this morning are asked to call Mrs. P. A. Aronson before Monday noon.

Births

Mr. and Mrs. Robert Kositzke, 219 South Seventeenth street, are the parents of a five pound daughter, born January 11 at the Alvina Buchholtz Maternity home, 1711 First avenue south. Both mother and baby are doing nicely.

Interesting news in The Want Ad. Section Today.

Announcement

Isabel Buckbee Shop will be closed Jan. 15th to April 1st. If we can be of any service, Phone 979.

a glass of MILK WITH EVERY MEAL

THAT'S what will make your son or daughter say at twenty, "Thank goodness my Mother saw to it I had the kind of foods that make sound teeth and strong bones!"

Milk, the perfect food, can only be made more perfect by being kept scientifically pure up until the moment it reaches your table. When your interest in your child's health prompts you to include a glass of milk with every meal, carry that interest a step further; be sure that the milk you serve is pure!

Phone 1103 Or Ask Your Dealer for

DELTA MADE
PASTEURIZED
Dairy Products

Club Series of Bridge Parties Opens Wednesday

Mrs. L. S. Bowe and members of her committee have issued a cordial invitation to all women of Escanaba and vicinity to attend the first of a series of card parties being sponsored by the Escanaba Woman's club, the afternoon of Wednesday, January 16, at the Sherman hotel. The party will begin at 2 o'clock.

The committee has expressed itself as greatly pleased by the enthusiasm being shown by a number of women who already have made reservations for tables, and it is the hope of the chairman that every woman in the city who enjoys a game of bridge will be in attendance.

It is not necessary to be accompanied by a club member, it was announced again yesterday. Neither is it necessary to reserve a table in advance or to attend all parties of the series.

Both contract and auction will be played and prizes will be awarded for high scores of the afternoon as well as at the close of the series. A nominal fee will be charged, the proceeds to be used in carrying on club activities.

Further information may be obtained by calling Mrs. Bowe or any member of her committee, Mesdames T. J. Lynott, G. R. Stegath, Robert Deo, Fred Hoyler, E. F. O'Leary, J. H. Niver and William Kennedy.

Old Wedding Gowns Feature Of Bridal Revue

A wedding gown worn by the first Mrs. Joseph Dery, who was Mary Groos, at her wedding in St. Joseph's church 36 years ago, will be modeled by Miss Rose Bink, a niece, at the Bridal Revue which will be staged by Mary Rees Circle of the First Presbyterian church Tuesday afternoon, January 22.

The gown is one of a number of family treasures which have been secured for the presentation of old-fashioned and modern bridal finery.

The Revue will have as another feature solos by Miss Bink and by Mrs. Harold Gasman. A complete program and details of the tea which will be served in connection with it will be announced later.

Mrs. Henry Olson is chairman of the committee in charge.

Today's Recipe

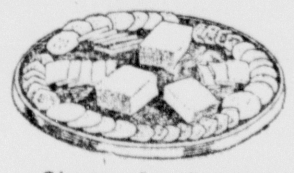

Cheese for Dessert

It's smart to let your guests choose the cheese they specially favor from a cheese platter containing assorted cheeses and crisp assorted crackers.

Legion Auxiliary To Sponsor Dance

The finance committee of the American Legion Auxiliary has made arrangements for a benefit dance to be given at the Coliseum Tuesday evening, January 22. Jack Rubber's orchestra will furnish the music. The proceeds of the dance will be used to carry on the organization's welfare work.

Mrs. Lillian Greis is chairman of the committee. Other members of the committee include Mrs. H. Gunderson, Mrs. Minnie Olson, Mrs. Flossie McGilligan, Mrs. Rose Madalia, Mrs. Mabel Moras and Miss Gertrude Moersch.

$1-Special-$1

Hot Oil Treatment, Shampoo and Finger Wave **$1.00**

Clean Up Facial Shampoo and Finger Wave	$1
Henna Rinse, Shampoo, Fingerwave	$1
Shampoo	25c
Shampoo and Finger Wave	50c
Finger Wave	40c

ALL WORK GUARANTEED

ESCANABA BEAUTY SHOP

714 Ludington Phone 9044

"Maybe I *am* Fussy"

All my clothes cost a lot of money and their fabrics are pretty delicate, too. So when they need cleaning I don't take chances on having them ruined by careless and inferior work. I'm so very fussy about my clothes that I send them to The Steam Laundry where cleaning methods are perfect and prices are always low.

1-Pc. Dresses $1.00 | **Coats $1.00 and up**

Zoric Cleaned, pressed and packed in dust-proof bags.

Phone 134 for Prompt Delivery Service

The Escanaba Steam Laundry

Phone 135 **Cleaners & Dyers** Phone 134

BRIEFLY TOLD

Meistersingers Meeting—Meistersingers will hold a regular practice meeting Monday evening at 7 o'clock at the Junior high school building. Attendance of all members is requested.

* * *

Kiwanis Meeting—Henry F. Anderson, lieutenant governor of the Wisconsin-Upper Michigan district of Kiwanis International, and Emery Snyder, vice president of the Escanaba club, will be the speakers at the regular meeting of the Kiwanians at the Sherman hotel Monday noon. They will give a report on the mid-winter Kiwanis conference held recently in Milwaukee.

* * *

Roof Catches Fire—A roof fire at 1019 First avenue south, just across the street from the fire station, brought out the fire department Saturday morning at 9:40. The blaze, believed to have been caused by chimney sparks, burned a hole in the roof near the ridge of the house.

* * *

P. T. A. Council Meet—There will be a meeting of the council of the Parent-Teacher association at the Junior high school at 4 o'clock Monday. This will be a very important meeting and all members are urged to attend.

* * *

Install Officers—The Ladies' Auxiliary to the camp of Hiawatha are having installation of officers at the next meeting on Tuesday evening, January 15, at the Odd Fellows hall. A good attendance is desired.

* * *

Scout Notes—All members of Sea Scout Unit 5300 are earnestly requested to be present at the weekly meeting Monday at 7:30 o'clock. Troop 48 will meet Monday at 7:15. Old Scouts and new are welcome.

* * *

Leader Ill — Scouting activities this week have been somewhat hampered by the absence of Leader Jack Floyd. Mr. Floyd has been confined to his home by illness.

Cure For Swell Head

Davis, Calif. (AP)—If you have any conceited turkeys in your barnyard, feed 'em alfalfa, say experts at University of California agricultural school here. Discovery has been made that a disease called "swell head" frequently affects turkeys who do not have enough of that plant for food. An eight per cent level of high quality alfalfa is required, findings show.

It requires 2,800 years for nature to build up seven inches of top soil, according to estimates of the extension service of the soil erosion service of the U. S. department of agriculture.

PERT PAT SPORT A PERT CURL

A tricky new touch in coiffures is this one shown by Patricia Lee of the films as she attended an exclusive club party in Hollywood. It looks something like a biscuit roll across her classic forehead, or one of the old-fashioned corkscrew curls draped fetchingly across the brow. But whatever it is, it's the last word in fetchingness.

Automobile Dealers Will Hold Meeting

The Tri-County Automobile Dealers association will meet at the Delta hotel at 6:30 o'clock Friday evening, W. J. Clark, president of the organization, stated yesterday.

About twenty-five dealers from Delta, Schoolcraft and Menominee counties are expected to attend. The NRA automobile code will be discussed at the business meeting.

The annual insect fair held at Frankfort, Germany, is one of the strangest in the world. Collectors and sellers of insects from all parts of the world gather here and amazing sums of money are involved in the negotiations for specimens.

OBITUARY

JOSEPH E. ROUSSEAU

Funeral services for Joseph E. Rousseau were held at a requiem high mass at which Rev. Fr. Edward Leary officiated Saturday morning at 9 o'clock at St. Joseph's church.

The music of the mass was sung by St. Joseph's choir under the direction of Miss Eva Cosette, and a solo, "O Christe Salvator Mundi," was sung by Miss Mae Sabourin as the body was taken from the church.

Burial was in St. Joseph's cemetery. Pallbearers were Otto Loeffler, Wilfred LaFond, Joseph Boyer, Fred Lequia, Joseph Potvin and Jerry Desmond.

Among out-of-town relatives and friends at the services were Mrs. J. Cordy, Iron Mountain, Joseph John and Marie Becker, Elmer Schaur and Mrs. J. Schaur, Green Bay; Julian Rousseau, Mrs. Mary Rousseau and Mr. Jacobs of Bay Settlement, Wis.; Mrs. Duville and son, Mr. and Mrs. Laindree and Henry Laindree, Ingalls, Mich.; Mrs. E. Bourain, Mrs. Peter Wery, Elive Wery and Mrs. Mary Depas of Wilson.

JOHN J. RILEY

The body of John J. Riley, prominent resident of Escanaba who died Friday night, will be taken from the Allo funeral home to the family residence this morning at 9 o'clock. Funeral services will be held at St. Joseph's church at 9 o'clock Tuesday morning, Rev. Fr. Edward Leary, O. F. M., officiating, and burial will be in St. Joseph's cemetery in the family lot.

MRS. DAVID HANNON

Green Bay, Wis.—Mrs. David Hannon, 84, pioneer Robinsonville resident, died at the home of her daughter, Matilda, 515 Cherry-st., Green Bay, of infirmities incident to old age.

She was born Jan. 23, 1851, at Lebbeke, near Termont, Belgium, and came to this country as a child. She was married to David Hannon, Feb. 20, 1868, who preceded her in death nine years ago. Eleven children were born to the union, seven of whom survive.

They are Mrs. Matilda Hannon and Mose of Green Bay, John of New Franken, Frank of Cornell, Mich., Mrs. Josephine Brink of Milwaukee, Mrs. Adele Eisentraut of New London, and William of Robinsonville, besides 21 grandchildren and 11 great-grandchildren.

The body was taken to the home of her son William, Robinsonville, and funeral services will be conducted Sunday afternoon at 1:30 at the home and 2 o'clock at the Robinsonville Presbyterian church of which she was an active member for 67 years; the Rev. M. Kilpatrick of Kimberly and the Rev. Marvin Walters of Green Bay will officiate, with interment in the adjoining cemetery.

Mayor First Victim of Drive

Owensboro, Ky. (AP)—The first person brought to court in Owensboro's renewed drive against overtime parking was Mayor Fred L. Weir, who paid a $2 fine and $1.65 in costs.

COLISEUM

Matinee Dance Today

Music By

JACK RUBBO

Dancing 2 to 5

Adm. Men 25c Ladies 15c

Make Reservations for United Workers Dance Tuesday.

Booth 35c Phone 1545

Sheriff Reports 490 In Jail During 1934

Varied activities which comprise the duties of Delta county's law enforcement officers are listed in the annual report issued by Sheriff William E. Miron, covering the work of his department for the year 1934. The report shows that during the past year 490 were harbored at the county jail, compared with 449 in 1933, and of the total number registered 33 were women. In 1933 there were 37 women prisoners recorded.

Miron

The number of drunken drivers picked up by the sheriff's department last year was the same as in 1933, a total of 15. One unusual item in the 1934 report is the fact that 23 missing persons were reported to the department and all were successfully located. Of the 490 kept in jail last year, 268 served jail sentences from either justice court of circuit court.

Items in the report for the year 1934 include:

Accidents, Automobile—A total of 73 automobile traffic accidents occurred during the period. In many instances, our investigation at the scene of the accident resulted in determining the liability for the accident.

Carrying Concealed Weapons—In the three cases reported and investigated, three guns were confiscated and the cases were dismissed.

Breaking and Entering—Seventeen cases were investigated and in many instances the crime was reported to the sheriff's office a week or two later. Six convictions were obtained.

Burglaries—Three cases were reported and investigated. Owing to insufficient evidence in each instance, no arrests were made.

Stolen Automobiles—In the county, of the eight automobiles reported stolen, the sheriff's department recovered seven. During the same period five abandoned cars were recovered.

Fugitives—Six fugitives were apprehended for other counties.

Insane—Fifteen persons were taken into custody and were taken to the state institution at Newberry.

Drunk Driving—Fifteen cases of operating an automobile while under the influence of intoxicants were investigated resulting in the drivers being convicted and fined.

Larceny (simple)—Twenty-seven convictions were obtained in a total of 30 investigations.

Arrests were made on different charges, including buying, receiving and possessing stolen property.

The sheriff's department took 25 men to Marquette to serve terms in the branch prison. Forty-one new finger-prints were added to the files during the year. Five trips were taken to points outside of the county to return with persons, wanted here for violation of laws.

Missing Persons—Twenty-three cases were reported and all persons were located by the sheriff's department.

A great many cases were handled where it was impossible to obtain sufficient information for arrest or conviction, but the cases were thoroughly investigated. Then again many cases were handled where the complainant did not prosecute. On quite a few occasions the sheriff's department was called to settle family arguments, which might otherwise have resulted seriously.

Transport Pilot Battles Madman, Controls Plane

Lima, Peru, Jan. 11. (AP)—An airplane pilot controlled his ship with one hand and battled a madman with the other today to bring his craft and passengers to safety at the Pacasmayo airport.

The 30 minute flight between Chiclayo and Pacasmayo aboard the Faucett Airline plane was one of terror for the passengers, and an exhibition of skill on the part of the pilot.

Francisco Samane, employe of the customs house at Port Eten, boarded the craft quietly with his wife. Reserve Captain Carlos Martinez De Pinillos was at the controls.

A few minutes after Chiclayo vanished over the northern horizon, Samane became insane. He struggled with his wife who tried to calm him, then angrily insulted his fellow passengers, most of whom were women.

The men aboard tried to prevent Samane from endangering the stability of the plane as it roared on toward Pacasmayo.

The madman finally reached the cabin of the tri-motored craft. There was no co-pilot and Martinez, in an effort to shorten the time of the flight after sensing the disturbance behind him, had opened wide the throttle.

Without losing control he overpowered Samane with one hand. The other passengers then held Samane until the plane reached its destination a few minutes later. The madman was turned over to the police who were forced to shackle him.

Legends Brood In Island Cloud

Hamilton, Bermuda (AP)—Even the clouds here carry in their changing forms rumors of old legends of the islands. "Old Morgan," a narrow bank of them which sometimes hangs over the length of Bermuda, guards buried treasure, so the legend goes. The misty formation is the spirit, the islanders say, of Sir Henry Morgan, pirate and one-time governor of Jamaica.

HEROINES

Dorothy Lee Miller and Carol Elizabeth Long, of Kansas City, Kan., may not be rated as heroines among the men folks but the ladies of their home town think that the little girls deserve at least honorable mention as typifying the neighborly spirit and quiet heroism evidenced by many other workers on the Birthday Ball for the President. Last year, as candle-lighters for the huge Presidential birthday cake at Kansas City's ball, the Misses Miller and Long, instead of retreating in panic, fought off the threatening attack of a mouse and routed him completely before ladies in the huge audience could start a stampede for the door.

The Kansas City affair in 1934 is considered typical of 5,600 parties which will be held in communities from coast to coast this Jan. 30, honoring the President's 53rd birthday anniversary, and raising money for local and national work toward aiding victims of infantile paralysis and toward discovering an effective preventative of the disease. More than 4,000,000 persons are expected to attend, but Dorothy and Carol report that no mice will be invited.

Wait Till He Learns!

University, Ala. (AP)—Joe Demyanovich, star fullback on this year's Alabama football team, never played the game until he went out for the freshman football team here.

Good Racing Year

Washington (AP)—Over 1,500,000 persons watched automobile races in the U. S. in 1934.

MOGAN REPORTS ON SALES LEVY

Improvement in Retail Business Revealed by Receipts

Lansing, Mich.—Proof of a prolonged upward trend in retail business in Michigan is found by James E. Mogan, sales tax director, in collections for the second half of 1934.

December figures are incomplete, but Mogan estimates, on the basis of information from leading retailers, that taxable sales in the month amounted to $125,000,000, or about 25 per cent more than in December of 1933. Sales tax collections on this amount would reach $3,750,000, far more than has been taken in for any month since the tax went into effect.

HIGHER MONTHLY

Collections for each month of the present fiscal year, which began last July 1, have been substantially higher than those for the corresponding month of 1933. The monthly receipts for the two years:

	1933	1934
July	$2,580,131	$3,034,974
August	2,711,767	2,902,535
September	2,806,241	2,920,792
October	2,636,820	2,866,274
November	2,459,679	2,769,065
December	3,058,021	*3,750,000

* Estimated.

Mogan concedes that a part of the increase probably is due to improved methods of collection. But this factor, he believes, is of minor importance.

"The reports of retailers shows beyond doubt that business is better," he said. "Pre-Christmas business was especially good. When large retailers, with efficient accounting staffs, report an increase of 25 per cent, it is safe to say that trade is definitely improving."

Mogan predicted that collections for the entire fiscal year will be at least $36,000,000. Since the collections for the last fiscal year were $34,871,949, and since receipts for the first half of the present year exceeded those of the same period of last year by more than $2,000,000, his estimate is considered low.

EXPECT $40,000,000

Gov. Fitzgerald, in his first message to the legislature, estimated sales tax receipts for the next fiscal year (that beginning next July 1) at $40,000,000, thus displaying confidence that the upward trend already noted will continue. But also included in his message was a recommendation that foodstuffs be exempted from the sales tax. This would cut receipts at least $10,000,000 a year, according to Mogan. While legislators generally approve the idea of exempting foodstuffs, it is unlikely that the governor's recommendation will be adopted, for lawyers hold that such an exemption would invalidate the entire SALES TAX ACT and thus deprive the state of its principal source of revenue.

Sales tax collection costs amounted to $415,000 for the first fiscal year. For the present year they are estimated at $450,000.

ELK IS A RED DEER

When our country was first settled elk ranged over the plains and much of the eastern states, says Nature Magazine. They were gradually killed off or driven to take refuge in the foothills and mountains.

They now summer in high altitudes, in forest and alpine meadows where they feed on succulent grasses and the tender leaves of herbs and trees, returning to the lower country only when the snows of winter make life at high altitudes impossible for them.

The largest herds now summer in Yellowstone Park, and the Jackson Hole country shelters and feeds many of them during the winter months. It is unfortunate that early settlers called this animal the elk. It is the counterpart of the European red deer and is the finest looking of our American deer.

In late summer and early fall the bugling of the males may be heard as they wander through the upland forests defending their rights over the herd which is theirs. The fine antlers and light rump are unmistakable field marks. The spotted young, usually only one, although twins occasionally occur, are born in May or June.

Typewriters
Adding Machines
Mimeographs
Dictaphones

SOLD SERVICED RENTED

Old machines taken in trade to apply on new.

Office Service Co.

While Outdoor temperatures SEESAW

SEMET-SOLVAY COKE keeps indoor temperatures STEADY

SEMET-SOLVAY COKE will keep your home heated at a steady, healthful temperature at all times because it is so highly responsive to damper and draft control. In moderate outdoor temperature, close the draft and you have a slow-burning, well controlled fire. But when temperatures drop sharply, open the draft . . . watch that slumbering fire bed snap to attention! Why not place an order now for this full-burning, money-saving fuel?

Escanaba Dealers	Gladstone Dealers
Coleman Nee PHONE 155-W	Gladstone Fuel Co. PHONE 77
S. M. Johnson Co., PHONE 391-W	C. W. Davis PHONE 7
Stegath Lbr. Co. PHONE 384	

Modernize With Plumbing For Sanitation -- Comfort Convenience

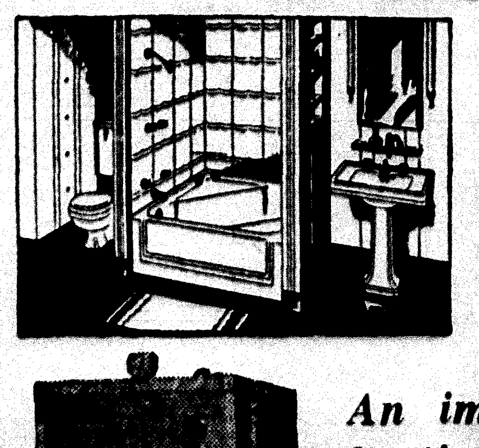

An Improved Modern **Bath Room** contributes to health and comfort.

Terms—A few dollars a month for as long as three years, nothing down.

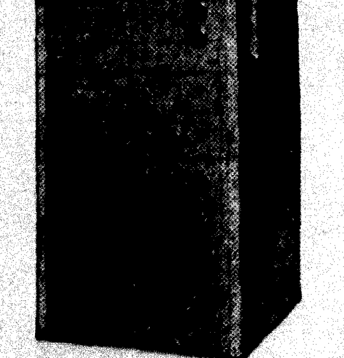

An improved modern heating boiler will save fuel, time and effort.

Nothing is more vital to the health and comfort of your family than modern plumbing and heating in your home . . . modern plumbing will completely revise that obsolete bathroom, kitchen, or laundry. The National Housing Act and Better Housing Program, sponsored by the Federal Government, makes it possible to install modern plumbing and heating, improve your home and its comforts, on a very favorable financing plan. Consult us for estimates of your requirements; we will be glad to explain how you can secure funds for this purpose through the Federal Housing Administration.

BETTER LAUNDRY FACILITIES with modern plumbing and built in tubs.

Moersch & Degnan

ROOFING, PLUMBING, HEATING, SHEET METAL WORK.

112 No. 10th St. Phone 1381

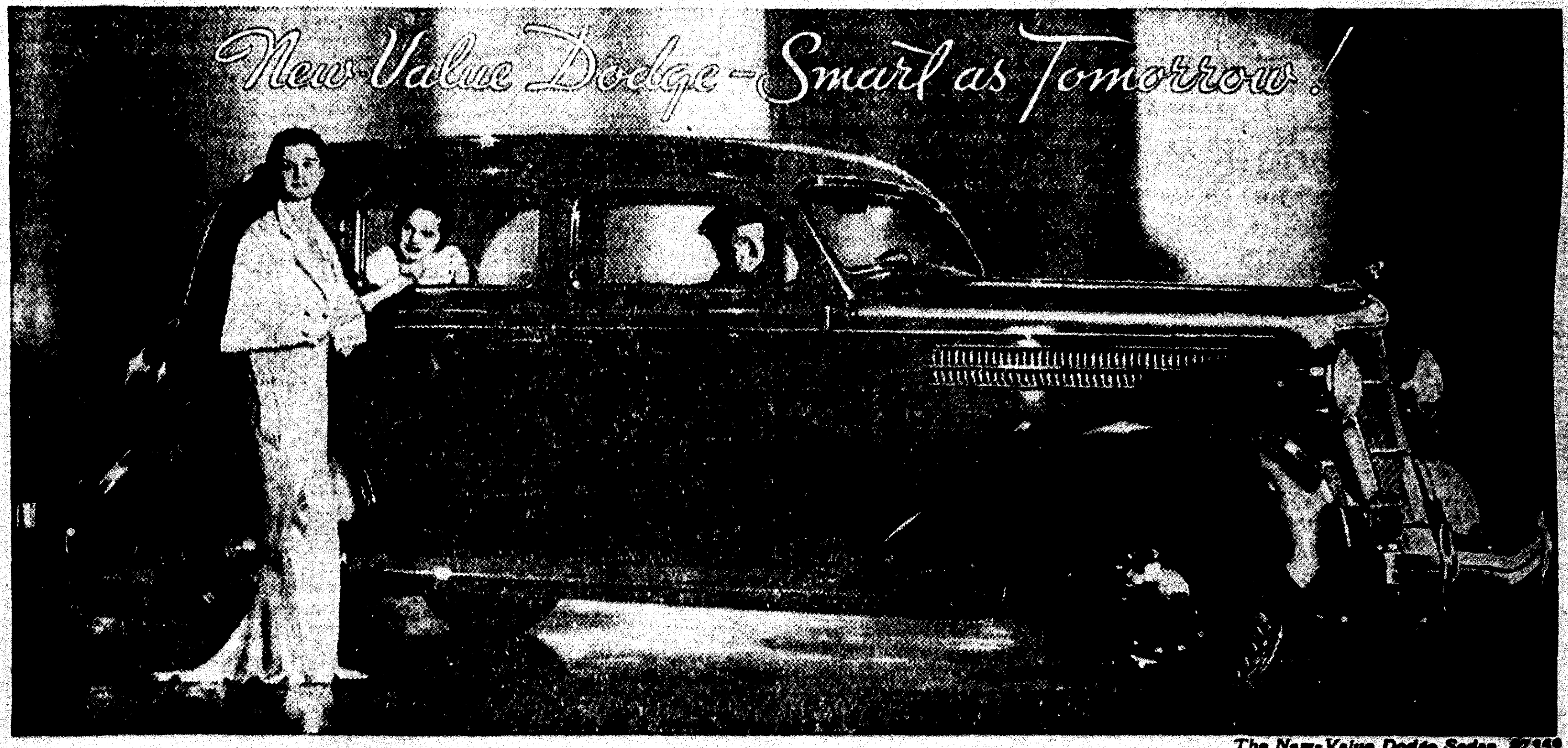

The New-Value Dodge Sedan $735*

HERE IT IS—THE CAR THAT MADE 175 EXPERTS *Guess Wrong!*

"I KNOW GOOD LOOKS when I see them," says Russell Patterson, famous artist and illustrator, "so it's no wonder that I guessed the price of the new 1935 Dodge too high."

"DAZZLED BY BEAUTY," says Miss Dorris Bishop, buyer and value expert. "I guessed the new 1935 Dodge to be worth hundreds of dollars above its actual price."

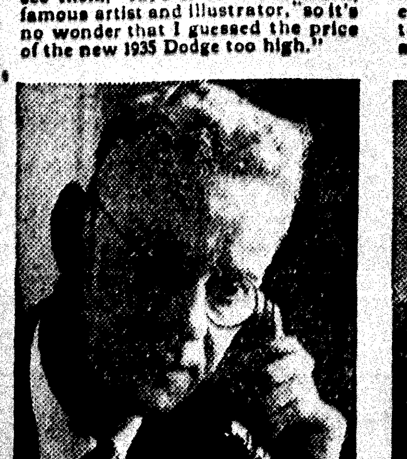

"I GUESSED this new 1935 Dodge to be priced much higher than it actually is," says Homer H. Bailey, former buyer for a mail order house. "Even though I'm wrong, I still think the car is worth it."

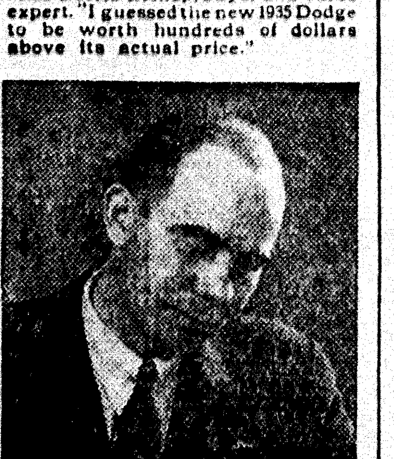

"THIS NEW 1935 DODGE looks like $1,000 model," says Karl F. Lueder, value expert. "Was I surprised to find it costs so much less! It's no wonder I figured wrong when it came to guessing the price."

So Much Luxury, Style and Value in the New 1935 DODGE, Experts Overguessed its Price... Couldn't Believe It Would Sell for So Little.

175 experts—authorities in style, value, engineering—guessed too high when asked to estimate the price of the New-Value Dodge for 1935.

But no wonder they guessed wrong! Never before has any car so low-priced been so smartly designed, so sturdily built, so luxurious . . . with 95 basic advancements for new comfort, new economy, new high speed with safety.

And "Synchromatic Control," which makes driving unbelievably easy and effortless . . . the new "Airglide Ride," which gives Dodge a steadiness, smoothness and roadability never before ever approached by other cars.

The New-Value Dodge is powered with the Dodge "Red Ram" engine. It's silky smooth, with traditional Dodge dependability. Develops 85 miles an hour and up! Built to last, to save money, no matter how fast you drive. A saving of 15¢ to 20¢ on every dollar you spend for gas is now possible—with even more astonishing oil economy!

Compare delivered prices of this 1935 Dodge against other cars! You'll be surprised to learn how low they are. Only the genius of a manufacturing organization like Dodge—with 20 years' experience building fine motor cars—could create such outstanding dollar-for-dollar value.

DODGE BROTHERS CORPORATION

This advertisement endorsed by the Department of Engineering—Chrysler Motors

**All prices F. O. B. Factory, Detroit, subject to change without notice. Special equipment extra. Time payments to fit your budget. Ask for the official Chrysler Motors Commercial Credit Plan. Coupe $645, Coupe (with Rumble Seat) $710, Sedan $735, Sedan (2-Door) $690, Touring Sedan (4-Door, with trunk) $760, Touring Sedan (2-Door, with trunk) $715.*

New-Value **DODGE $645***

DELIVERED NOW FOR JUST A FEW DOLLARS MORE THAN THE LOWEST-PRICED CARS

CLARK & BECK 318 LUDINGTON STREET	EVERETT MOTOR SALES MUNISING, MICH.

BRIEFLY TOLD

Meistersingers Meeting—Meistersingers will hold a regular practice meeting Monday evening at 7 o'clock at the Junior high school building. Attendance of all members is requested.

* * *

Kiwanis Meeting—Henry F. Anderson, lieutenant governor of the Wisconsin-Upper Michigan district of Kiwanis International, and Emery Snyder, vice president of the Escanaba club, will be the speakers at the regular meeting of the Kiwanians at the Sherman hotel Monday noon. They will give a report on the mid-winter Kiwanis conference held recently in Milwaukee.

* * *

Roof Catches Fire—A roof fire at 1019 First avenue south, just across the street from the fire station, brought out the fire department Saturday morning at 9:40. The blaze, believed to have been caused by chimney sparks, burned a hole in the roof near the ridge of the house.

* * *

P. T. A. Council Meet—There will be a meeting of the council of the Parent-Teacher association at the Junior high school at 4 o'clock Monday. This will be a very important meeting and all members are urged to attend.

* * *

Install Officers—The Ladies' Auxiliary to the camp of Hiawatha are having installation of officers at the next meeting on Tuesday evening, January 15, at the Odd Fellows hall. A good attendance is desired.

* * *

Scout Notes—All members of Sea Scout Unit 5300 are earnestly requested to be present at the weekly meeting Monday at 7:30 o'clock. Troop 48 will meet Monday at 7:15. Old Scouts and new are welcome.

* * *

Leader Ill — Scouting activities this week have been somewhat hampered by the absence of Leader Jack Floyd. Mr. Floyd has been confined to his home by illness.

Cure For Swell Head

Davis, Calif. (AP)—If you have any conceited turkeys in your barnyard, feed 'em alfalfa, say experts at University of California agricultural school here. Discovery has been made that a disease called "swell head" frequently affects turkeys who do not have enough of that plant for food. An eight per cent level of high quality alfalfa is required, findings show.

It requires 2,800 years for nature to build up seven inches of top soil, according to estimates of the extension service of the soil erosion service of the U. S. department of agriculture.

PERT PAT SPORT A PERT CURL

A tricky new touch in coiffures is this one shown by Patricia Lee of the films as she attended an exclusive club party in Hollywood. It looks something like a biscuit roll across her classic forehead, or one of the old-fashioned corkscrew curls draped fetchingly across the brow. But whatever it is, it's the last word in fetchingness.

Automobile Dealers Will Hold Meeting

The Tri-County Automobile Dealers association will meet at the Delta hotel at 6:30 o'clock Friday evening, W. J. Clark, president of the organization, stated yesterday.

About twenty-five dealers from Delta, Schoolcraft and Menominee counties are expected to attend. The NRA automobile code will be discussed at the business meeting.

The annual insect fair held at Frankfort, Germany, is one of the strangest in the world. Collectors and sellers of insects from all parts of the world gather here and amazing sums of money are involved in the negotiations for specimens.

OBITUARY

JOSEPH E. ROUSSEAU

Funeral services for Joseph E. Rousseau were held at a requiem high mass at which Rev. Fr. Edward Leary officiated Saturday morning at 9 o'clock at St. Joseph's church.

The music of the mass was sung by St. Joseph's choir under the direction of Miss Eva Cosette, and a solo, "O Christe Salvator Mundi," was sung by Miss Mae Sabourin as the body was taken from the church.

Burial was in St. Joseph's cemetery. Pallbearers were Otto Loeffler, Wilfred LaFond, Joseph Boyer, Fred Lequia, Joseph Potvin and Jerry Desmond.

Among out-of-town relatives and friends at the services were Mrs. J. Cordy, Iron Mountain, Joseph John and Marie Becker, Elmer Schaur and Mrs. J. Schaur, Green Bay; Julian Rousseau, Mrs. Mary Rousseau and Mr. Jacobs of Bay Settlement, Wis.; Mrs. Duville and son, Mr. and Mrs. Laindree and Henry Laindree, Ingalls, Mich.; Mrs. E. Bourain, Mrs. Peter Wery, Elive Wery and Mrs. Mary Depas of Wilson.

JOHN J. RILEY

The body of John J. Riley, prominent resident of Escanaba who died Friday night, will be taken from the Allo funeral home to the family residence this morning at 9 o'clock. Funeral services will be held at St. Joseph's church at 9 o'clock Tuesday morning, Rev. Fr. Edward Leary, O. F. M., officiating, and burial will be in St. Joseph's cemetery in the family lot.

MRS. DAVID HANNON

Green Bay, Wis.—Mrs. David Hannon, 84, pioneer Robinsonville resident, died at the home of her daughter, Matilda, 515 Cherry-st., Green Bay, of infirmities incident to old age.

She was born Jan. 23, 1851, at Lebbeke, near Termont, Belgium, and came to this country as a child. She was married to David Hannon, Feb. 20, 1868, who preceded her in death nine years ago. Eleven children were born to the union, seven of whom survive.

They are Mrs. Matilda Hannon and Mose of Green Bay, John of New Franken, Frank of Cornell, Mich., Mrs. Josephine Brink of Milwaukee, Mrs. Adele Eisentraut of New London, and William of Robinsonville, besides 21 grandchildren and 11 great-grandchildren.

The body was taken to the home of her son William, Robinsonville, and funeral services will be conducted Sunday afternoon at 1:30 at the home and 2 o'clock at the Robinsonville Presbyterian church of which she was an active member for 67 years; the Rev. M. Kilpatrick of Kimberly and the Rev. Marvin Walters of Green Bay will officiate, with interment in the adjoining cemetery.

Mayor First Victim of Drive

Owensboro, Ky. (AP)—The first person brought to court in Owensboro's renewed drive against overtime parking was Mayor Fred L. Weir, who paid a $2 fine and $1.65 in costs.

COLISEUM

Matinee Dance Today

Music By

JACK RUBBO

Dancing 2 to 5

Adm. Men 25c Ladies 15c

Make Reservations for United Workers Dance Tuesday.

Booth 35c Phone 1515

Sheriff Reports 490 In Jail During 1934

Varied activities which comprise the duties of Delta county's law enforcement officers are listed in the annual report issued by Sheriff William E. Miron, covering the work of his department for the year 1934. The report shows that during the past year 490 were harbored at the county jail, compared with 449 in 1933, and of the total number registered 33 were women. In 1933 there were 37 women prisoners recorded.

Miron

The number of drunken drivers picked up by the sheriff's department last year was the same as in 1933, a total of 15. One unusual item in the 1934 report is the fact that 23 missing persons were reported to the department and all were successfully located. Of the 490 kept in jail last year, 268 served jail sentences from either justice court of circuit court.

Items in the report for the year 1934 include:

Accidents, Automobile—A total of 73 automobile traffic accidents occurred during the period. In many instances, our investigation at the scene of the accident resulted in determining the liability for the accident.

Carrying Concealed Weapons—In the three cases reported and investigated, three guns were confiscated and the cases were dismissed.

Breaking and Entering—Seventeen cases were investigated and in many instances the crime was reported to the sheriff's office a week or two later. Six convictions were obtained.

Burglaries—Three cases were reported and investigated. Owing to insufficient evidence in each instance, no arrests were made.

Stolen Automobiles—In the county, of the eight automobiles reported stolen, the sheriff's department recovered seven. During the same period five abandoned cars were recovered.

Fugitives—Six fugitives were apprehended for other counties.

Insane — Fifteen persons were taken into custody and were taken to the state institution at Newberry.

Drunk Driving—Fifteen cases of operating an automobile while under the influence of intoxicants were investigated resulting in the drivers being convicted and fined.

Larceny (simple)—Twenty-seven convictions were obtained in a total of 30 investigations.

Arrests were made on different charges, including buying, receiving and possessing stolen property.

The sheriff's department took 25 men to Marquette to serve terms in the branch prison. Forty-one new finger-prints were added to the files during the year. Five trips were taken to points outside of the county to return with persons wanted here for violation of laws.

Missing Persons—Twenty-three cases were reported and all persons were located by the sheriff's department.

A great many cases were handled where it was impossible to obtain sufficient information for arrest or conviction, but the cases were thoroughly investigated. Then again many cases were handled where the complainant did not prosecute. On quite a few occasions the sheriff's department was called to settle family arguments, which might otherwise have resulted seriously.

Transport Pilot Battles Madman, Controls Plane

Lima, Peru, Jan. 11. (AP)—An airplane pilot controlled his ship with one hand and battled a madman with the other today to bring his craft and passengers to safety at the Pacasmayo airport.

The 30 minute flight between Chiclayo and Pacasmayo aboard the Faucett Airline plane was one of terror for the passengers, and an exhibition of skill on the part of the pilot.

Francisco Samane, employe of the customs house at Port Eten, boarded the craft quietly with his wife. Reserve Captain Carlos Martinez De Pinillos was at the controls.

A few minutes after Chiclayo vanished over the northern horizon, Samane became insane. He struggled with his wife who tried to calm him, then angrily insulted his fellow passengers, most of whom were women.

The men aboard tried to prevent Samane from endangering the stability of the plane as it roared on toward Pacasmayo.

The madman finally reached the cabin of the tri-motored craft. There was no co-pilot and Martinez, in an effort to shorten the time of the flight after sensing the disturbance behind him, had opened wide the throttle.

Without losing control he overpowered Samane with one hand. The other passengers then held Samane until the plane reached its destination a few minutes later. The madman was turned over to the police who were forced to shackle him.

Legends Brood In Island Cloud

Hamilton, Bermuda (AP)—Even the clouds here carry in their changing forms rumors of old legends of the islands. "Old Morgan," a narrow bank of them which sometimes hangs over the length of Bermuda, guards buried treasure, so the legend goes. The misty formation is the spirit, the islanders say, of Sir Henry Morgan, pirate and one-time governor of Jamaica.

HEROINES

Dorothy Lee Miller and Carol Elizabeth Long, of Kansas City, Kan., may not be rated as heroines among the men folks but the ladies of their home town think that the little girls deserve at least honorable mention as typifying the neighborly spirit and quiet heroism evidenced by many other workers on the Birthday Ball for the President. Last year, as candle-lighters for the huge Presidential birthday cake at Kansas City's ball, the Misses Miller and Long, instead of retreating in panic, fought off the threatening attack of a mouse and routed him completely before ladies in the huge audience could start a stampede for the door.

The Kansas City affair in 1934 is considered typical of 5,600 parties which will be held in communities from coast to coast this Jan. 30, honoring the President's 53rd birthday anniversary, and raising money for local and national work toward aiding victims of infantile paralysis and toward discovering an effective preventative of the disease. More than 4,000,000 persons are expected to attend, but Dorothy and Carol report that no mice will be invited.

Wait Till He Learns!

University, Ala. (AP)—Joe Demyanovich, star fullback on this year's Alabama football team, never played the game until he went out for the freshman football team here.

Good Racing Year

Washington (AP)—Over 1,500,000 persons watched automobile races in the U. S. in 1934.

MOGAN REPORTS ON SALES LEVY

Improvement in Retail Business Revealed by Receipts

Lansing, Mich.—Proof of a prolonged upward trend in retail business in Michigan is found by James E. Mogan, sales tax director, in collections for the second half of 1934.

December figures are incomplete, but Mogan estimates, on the basis of information from leading retailers, that taxable sales in the month amounted to $125,000,000, or about 25 per cent more than in December of 1933. Sales tax collections on this amount would reach $3,750,000, far more than has been taken in for any month since the tax went into effect.

HIGHER MONTHLY

Collections for each month of the present fiscal year, which began last July 1, have been substantially higher than those for the corresponding month of 1933. The monthly receipts for the two years:

	1933	1934
July	$2,580,131	$3,034,974
August	2,711,767	2,902,53[illegible]
September	2,806,241	2,920,792
October	2,636,820	2,866,274
November	2,459,679	2,769,065
December	3,058,021	*3,750,000

* Estimated.

Mogan concedes that a part of the increase probably is due to improved methods of collection. But this factor, he believes, is of minor importance.

"The reports of retailers shows beyond doubt that business is better," he said. "Pre-Christmas business was especially good. When large retailers, with efficient accounting staffs, report an increase of 25 per cent, it is safe to say that trade is definitely improving."

Mogan predicted that collections for the entire fiscal year will be at least $36,000,000. Since the collections for the last fiscal year were $34,871,949, and since receipts for the first half of the present year exceeded those of the same period of last year by more than $2,000,000, his estimate is considered low.

EXPECT $40,000,000

Gov. Fitzgerald, in his first message to the legislature, estimated sales tax receipts for the next fiscal year (that beginning next July 1) at $40,000,000, thus displaying confidence that the upward trend already noted will continue. But also included in his message was a recommendation that foodstuffs be exempted from the sales tax. This would cut receipts at least $10,000,000 a year, according to Mogan. While legislators generally approve the idea of exempting foodstuffs, it is unlikely that the governor's recommendation will be adopted, for lawyers hold that such an exemption would invalidate the entire SALES TAX ACT and thus deprive the state of its principal source of revenue.

Sales tax collection costs amounted to $415,000 for the first fiscal year. For the present year they are estimated at $450,000.

ELK IS A RED DEER

When our country was first settled elk ranged over the plains and much of the eastern states, says Nature Magazine. They were gradually killed off or driven to take refuge in the foothills and mountains.

They now summer in high altitudes, in forest and alpine meadows where they feed on succulent grasses and the tender leaves of herbs and trees, returning to the lower country only when the snows of winter make life at high altitudes impossible for them.

The largest herds now summer in Yellowstone Park, and the Jackson Hole country shelters and feeds many of them during the winter months. It is unfortunate that early settlers called this animal the elk. It is the counterpart of the European red deer and is the finest looking of our American deer.

In late summer and early fall the bugling of the males may be heard as they wander through the upland forests defending their rights over the herd which is theirs. The fine antlers and light rump are unmistakable field marks. The spotted young, usually only one, although twins occasionally occur, are born in May or June.

Typewriters
Adding Machines
Mimeographs
Dictaphones

SOLD SERVICED RENTED

Old machines taken in trade to apply on new.

Office Service Co.

While Outdoor temperatures SEESAW

SEMET-SOLVAY COKE keeps indoor temperatures STEADY

SEMET-SOLVAY COKE will keep your home heated at a steady, healthful temperature at all times because it is so highly responsive to damper and draft control. In moderate outdoor temperature, close the draft and you have a slow-burning, well controlled fire. But when temperatures drop sharply, open the draft . . . watch that slumbering fire bed snap to attention! Why not place an order now for this full-burning, money-saving fuel?

Escanaba Dealers

Coleman Nee
PHONE 155-W

S. M. Johnson Co.,
PHONE 391-W

Stegath Lbr. Co.
PHONE 384

Gladstone Dealers

Gladstone Fuel Co.
PHONE 77

C. W. Davis
PHONE 7

Modernize With Plumbing For Sanitation -- Comfort Convenience

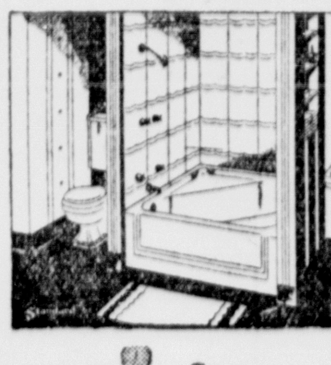

An Improved Modern **Bath Room** contributes to health and comfort.

Terms—A few dollars a month for as long as three years, nothing down.

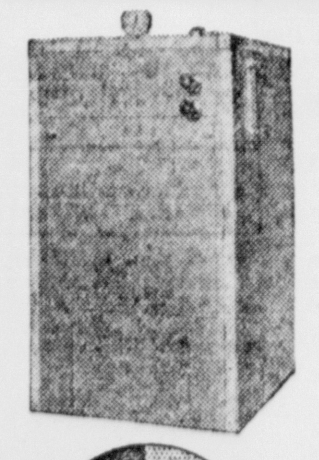

An improved modern heating boiler will save fuel, time and effort.

Nothing is more vital to the health and comfort of your family than modern plumbing and heating in your home . . . modern plumbing will completely revise that obsolete bathroom, kitchen, or laundry. The National Housing Act and Better Housing Program, sponsored by the Federal Government, makes it possible to install modern plumbing and heating, improve your home and its comforts, on a very favorable financing plan. Consult us for estimates of your requirements; we will be glad to explain how you can secure funds for this purpose through the Federal Housing Administration.

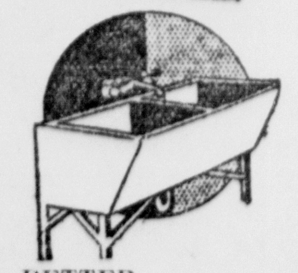

BETTER LAUNDRY FACILITIES with modern plumbing and built in tubs.

Moersch & Degnan

ROOFING, PLUMBING, HEATING, SHEET METAL WORK.

112 No. 10th St. Phone 1381

The New-Value Dodge Sedan $735*

HERE IT IS—THE CAR THAT MADE 175 EXPERTS *Guess Wrong!*

"I KNOW GOOD LOOKS when I see them," says Russell Patterson, famous artist and illustrator, "so it's no wonder that I guessed the price of the new 1935 Dodge too high."

"DAZZLED BY BEAUTY," says Miss Dorris Bishop, buyer and value expert. "I guessed the new 1935 Dodge to be worth hundreds of dollars above its actual price."

"I GUESSED this new 1935 Dodge to be priced much higher than it actually is," says Homer H. Bailey, former buyer for a mail order house. "Even though I'm wrong, I still think the car is worth it."

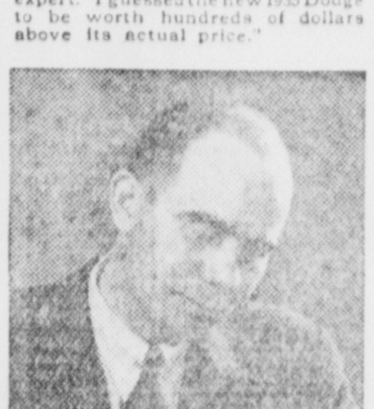

"THIS NEW 1935 DODGE looks like $1,000 model," says Karl F. Lueder, value expert. "Was I surprised to find it costs so much less! It's no wonder I figured wrong when it came to guessing the price."

So Much Luxury, Style and Value in the New 1935 DODGE, Experts Overguessed its Price... Couldn't Believe It Would Sell for So Little.

175 experts — authorities in style, value, engineering — guessed too high when asked to estimate the price of the New-Value Dodge for 1935.

But no wonder they guessed wrong! Never before has any car so low-priced been so smartly designed, so sturdily built, so luxurious . . . with 95 basic advancements for new comfort, new economy, new high speed with safety.

And "Synchromatic Control," which makes driving unbelievably easy and effortless . . . the new "Airglide Ride," which gives Dodge a steadiness, smoothness and roadability never before ever approached by other cars.

The New-Value Dodge is powered with the Dodge "Red Ram" engine. It's silky smooth, with traditional Dodge dependability. Develops 85 miles an hour and up! Built to last, to save money, no matter how fast you drive. A saving of 15¢ to 20¢ on every dollar you spend for gas is now possible —with even more astonishing oil economy!

Compare delivered prices of this 1935 Dodge against other cars! You'll be surprised to learn how low they are. Only the genius of a manufacturing organization like Dodge—with 20 years' experience building fine motor cars—could create such outstanding dollar-for-dollar value.

DODGE BROTHERS CORPORATION

This advertisement endorsed by the Department of Engineering—Chrysler Motors

**All prices F. O. B. Factory, Detroit, subject to change without notice. Special equipment extra. Time payments to fit your budget. Ask for the official Chrysler Motors Commercial Credit Plan. Coupe $645, Coupe (with Rumble Seat) $710, Sedan $735, Sedan (2-Door) $690, Touring Sedan (4-Door, with trunk) $760, Touring Sedan (2-Door, with trunk) $715.*

New-Value DODGE $645*

DELIVERED NOW FOR JUST A FEW DOLLARS MORE THAN THE LOWEST-PRICED CARS

CLARK & BECK
318 LUDINGTON STREET

EVERETT MOTOR SALES
MUNISING, MICH.

1935 OFFERS SPEED--BEAUTY--COMFORT IN NEW MOTOR CARS

Chevrolet Models Vary in Appearance

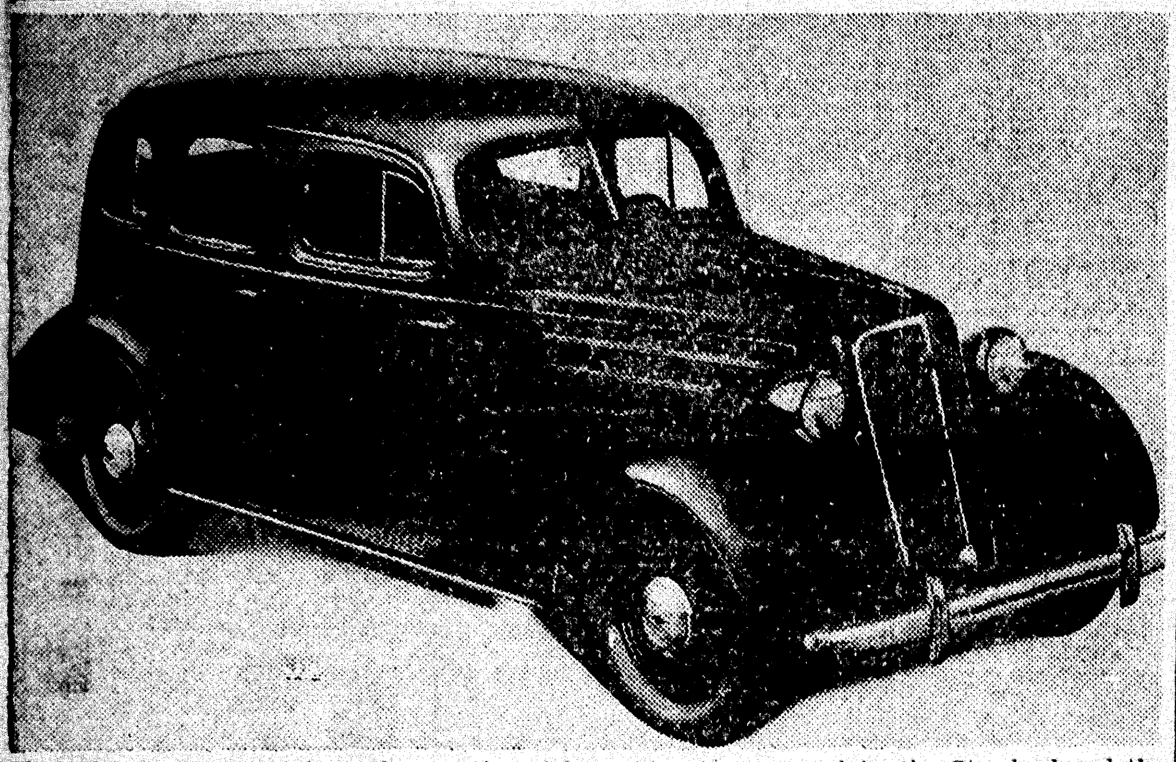

Chevrolet has departed from the practice of furnishing its two models, the Standard and the Master, in nearly identical appearance. This year the Standard retains almost the same appearance as last year's models, except that it is built up in engine and power to the size of last year's Master. But the 1935 Master model, as shown here is almost entirely new in design, its outstanding development being the all-steel "turret" top, narrow radiator, horizontal louvers, and improved "knee action." Brackett Chevrolet Co., dealer.

'Turret Top' Body Designed for Greater Security

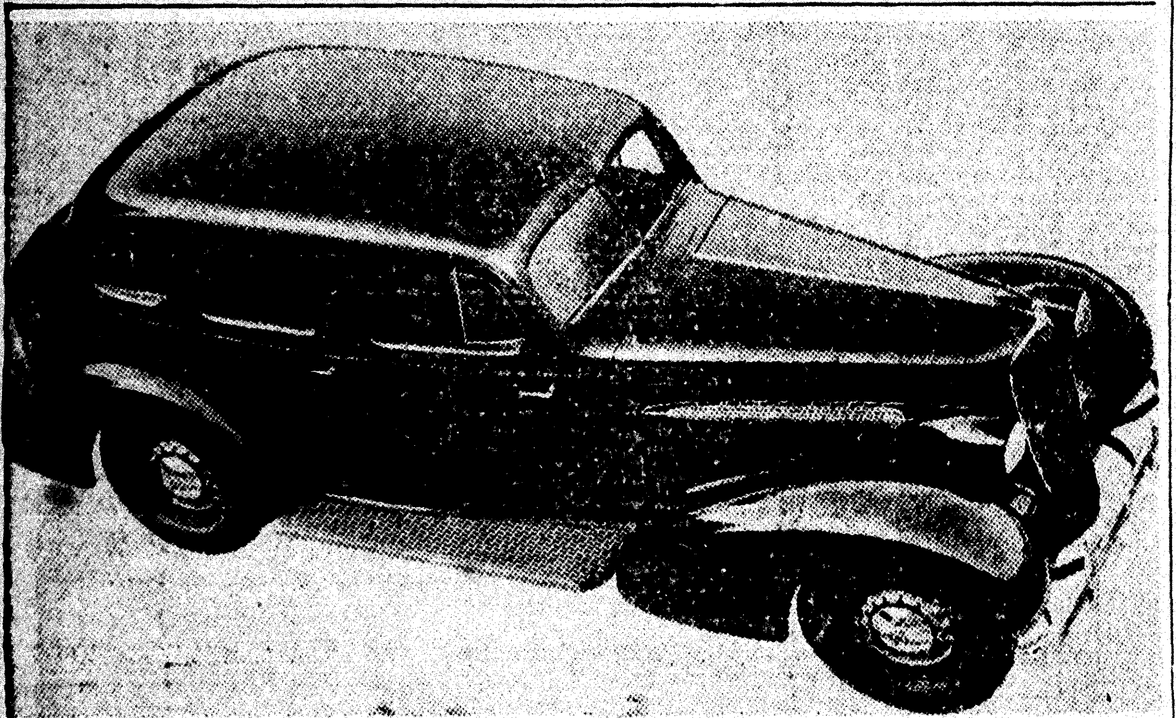

Oldsmobile is one of at least four automobiles that will appear this year with the new type of all-steel, or "turret," top. As shown here, this is one solid sheet of steel from cowl to trim under the rear window, providing greater security to the car's occupants. Oldsmobile also has moved the body forward to afford more comfortable riding for the rear passengers. Escanaba Motor Co., dealer.

Nash Announces Ten Major Improvements

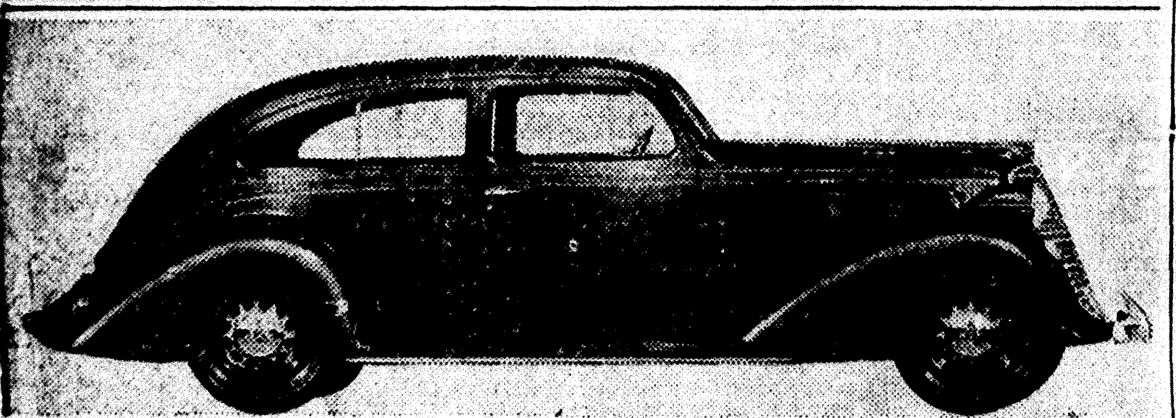

The new Nash six and eight-cylinder cars for 1935 are offered this year with ten significant improvements in construction and appearance. These range all the way from more acute lines in the body to greater ease in riding, due to an improved system of spring suspension and movement of the entire body forward. All that in addition to twin-ignition. The Nash above is the Advanced Six six-passenger-Victoria. E. O. Anderson, dealer.

New Springing Provides Easier Riding in Dodge

Best proof of the 1935 Dodge will be not so much in the seeing as in the riding. For this Chrysler product offers an unusual type of "synchromatic" front suspension and a redistribution of the car's weight, that reduce the swaying motion of the body to a minimum and assure more comfort to the rear passengers. Dodge's cross-steering system, also, makes operation of the car much easier. Clark & Beck, dealer.

La Salle Sets Pace for New 1935 Models

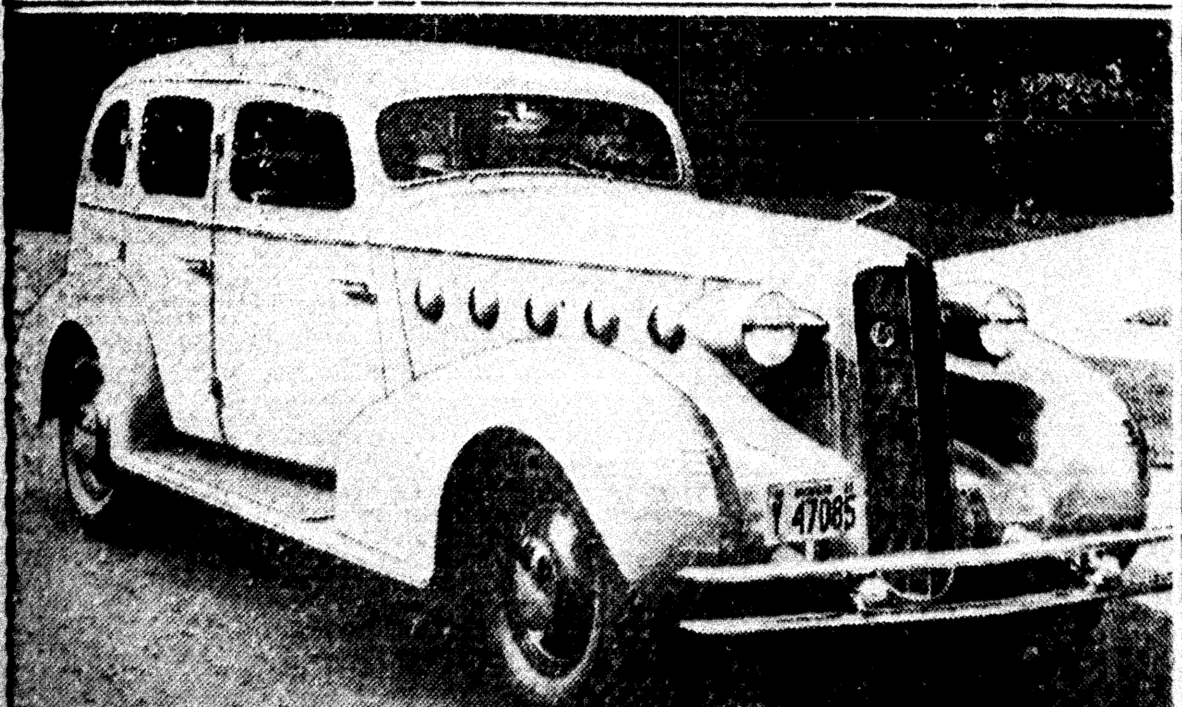

La Salle's narrow radiator and horizontal louver effect, seen in last year's models, are being adopted generally throughout the auto industry. But these features are retained in the new La Salle, and several minor changes made in the lines, to add to the car's sleek, speedy appearance. And for riding comfort, this V-8 aristocrat sticks to "knee-action" and a scientific distribution of chassis weight. Escanaba Motor Co., dealer.

NEW for 1935

While further developments in streamlining is the visible feature of the 1935 automobile, mechanical and chassis improvements that step up economy of operation and add comfort and speed are, perhaps, its most noteworthy achievements. Many of the cars shown on this page are now on display. Others will shortly make their debut.

Now You'll Get 'Floating Ride'

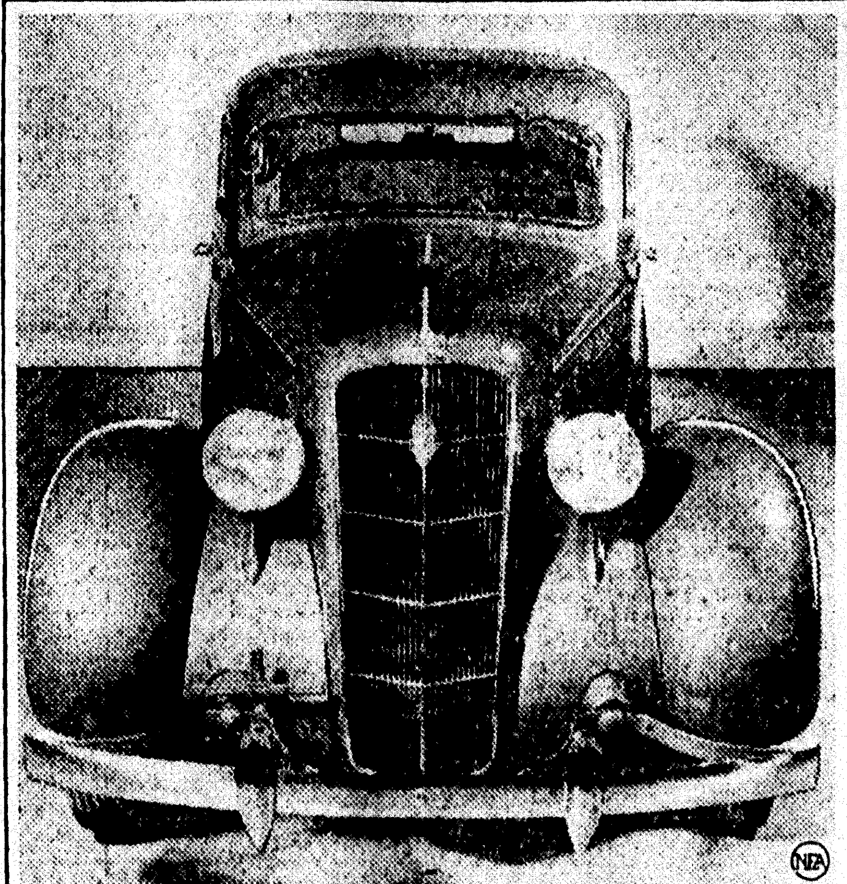

Along with "floating power," Plymouth offers the "floating ride," based on the combination of a transverse stabilizing rod in front and a pair of long, soft steel springs, the combination affording smoother riding to all passengers. For further comfort, the body has been made three inches longer and wider. And new lines enhance its appearance. Clark & Beck; New Ludington Motor Co.; De Grand Motor Co., dealers.

New Auburn Guarantees 100 Miles an Hour

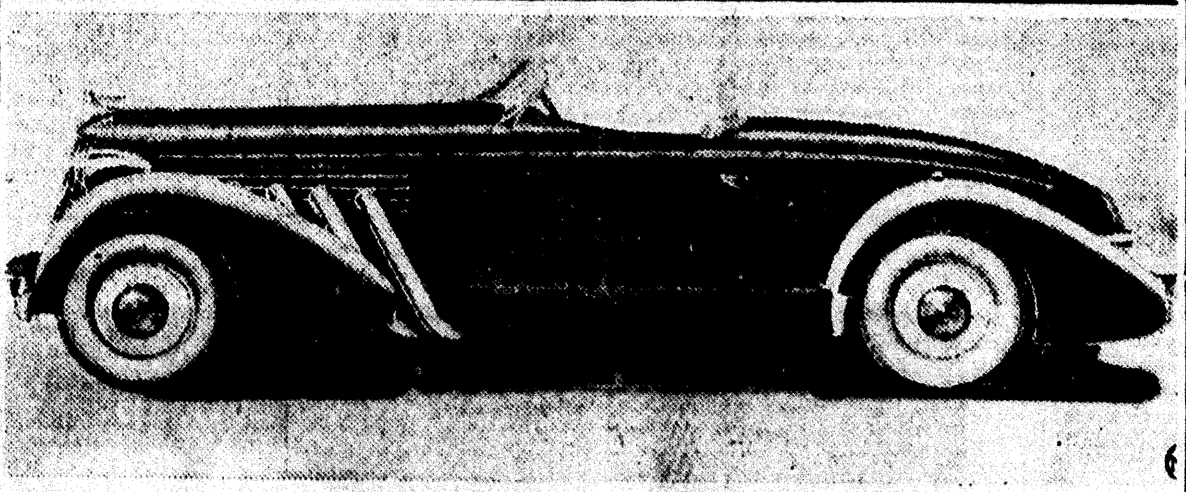

Auburn enhances its regular six and eight-cylinder models with a super-charged straight eight certified to make 100 miles an hour. One of the six body types in this high-powered design is shown above. The super-charger is of the centrifugal type, operating at six times engine speed. Auburn's regular types reflect the new tendency toward more angular streamlining, narrower radiators, and safer bodies. New Ludington Motor Co., dealer.

Riding Is Smoother in Rear

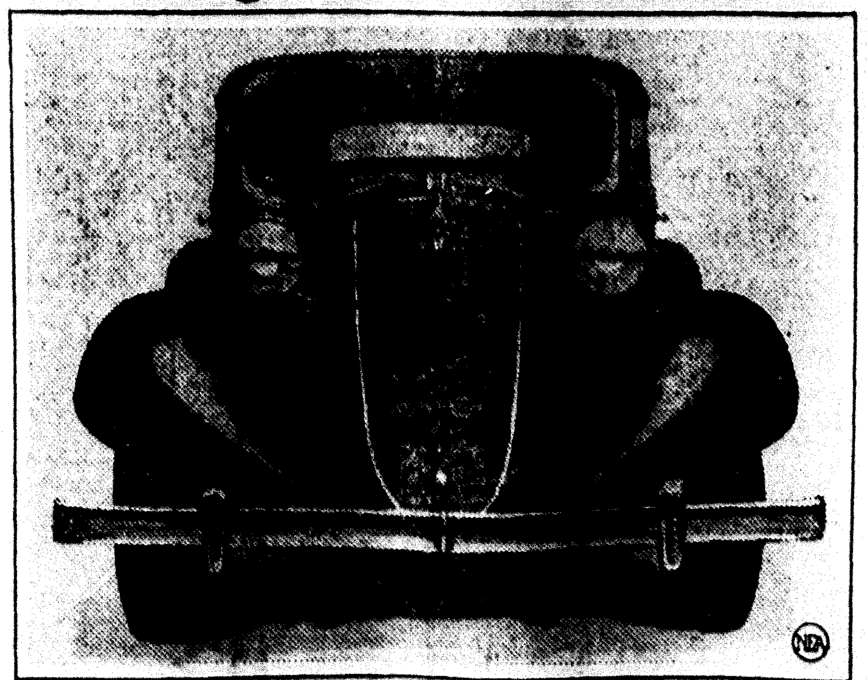

What Nash engineers call "synchronized springing" is one of the major improvements in the Lafayette, shown above. By this system, the front and rear springs are made to deflect equally, when the car hits a bump, and so give the passengers in back the same smooth riding as those in front. Furthermore, as many as 10 features are listed in favor of this low-priced car. E. O. Anderson, dealer.

Chrysler 'Airflow' Has Its Face Lifted

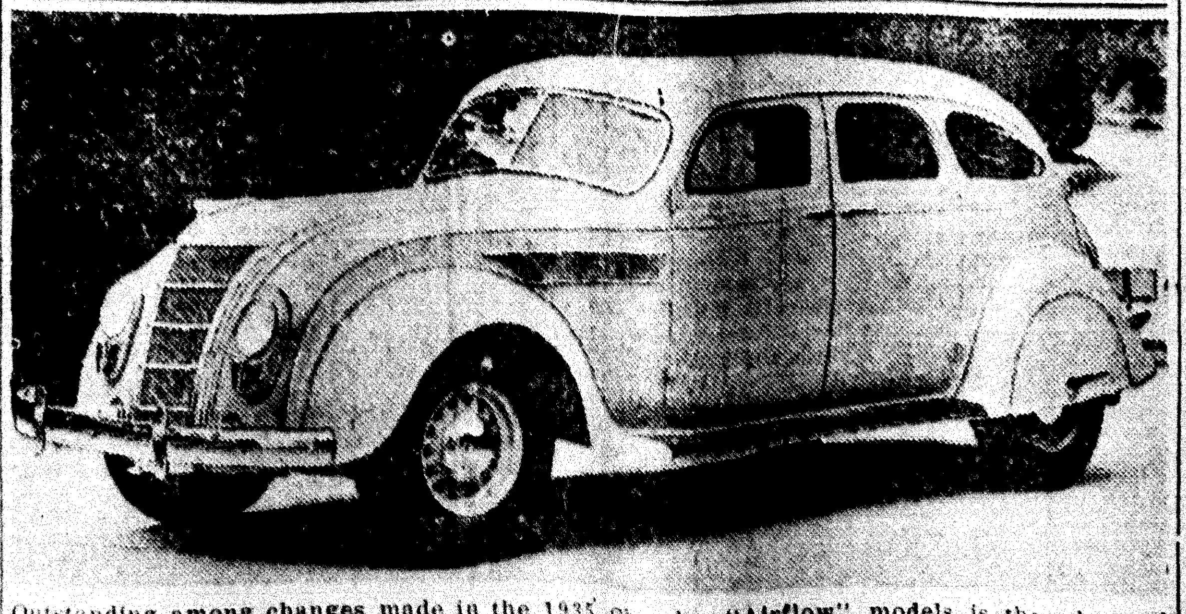

Outstanding among changes made in the 1935 Chrysler "Airflow" models is the advanced streamlining of the radiator and hood of this radically designed car. The Imperial Eight is shown above; with this new front, which, for a consideration, can be fitted on the 1934 models. Chrysler introduces an "Airstream" companion for its more conservative customers. De Grand Motor Co., dealer.

Greater Comfort for Ford Passengers

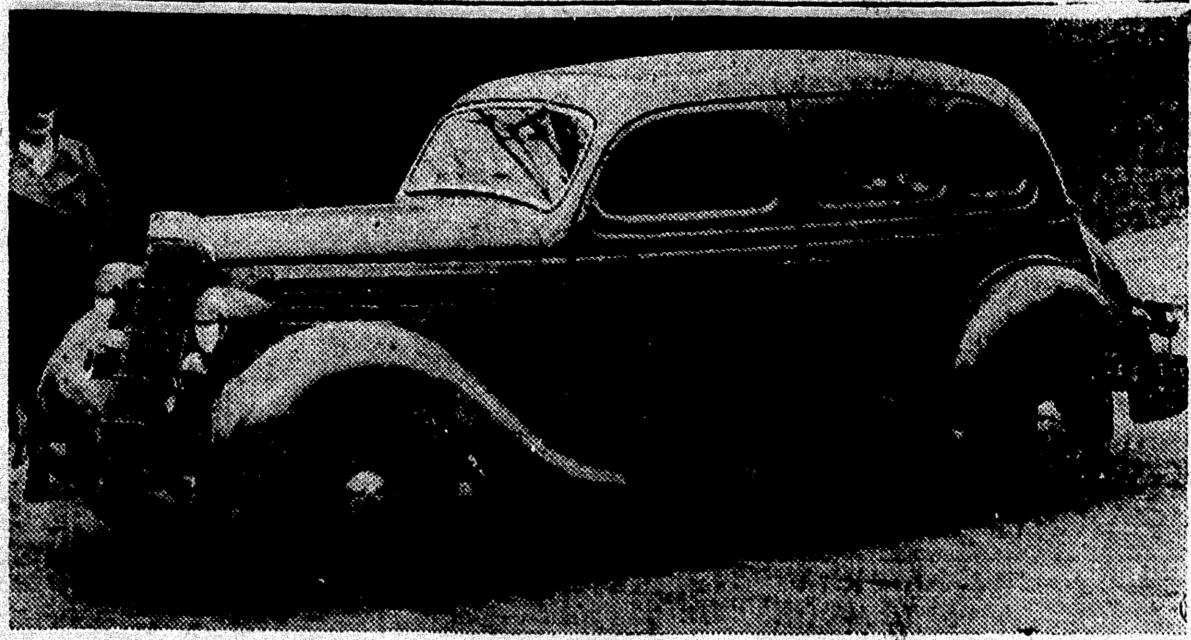

The first thing you notice when you look at the new Fords is the greater streamlining of the body and its "larger" appearance. But even more pleasing, when you get into the rear, is the greater comfort you'll get in riding. That's because the body has been moved more than eight inches forward, so you won't get the bumps by sitting over the rear axle. Shown here is the Fordor sedan. Northern Motor Co., authorized dealer.

Four Buick Types Include New Low-Priced Car

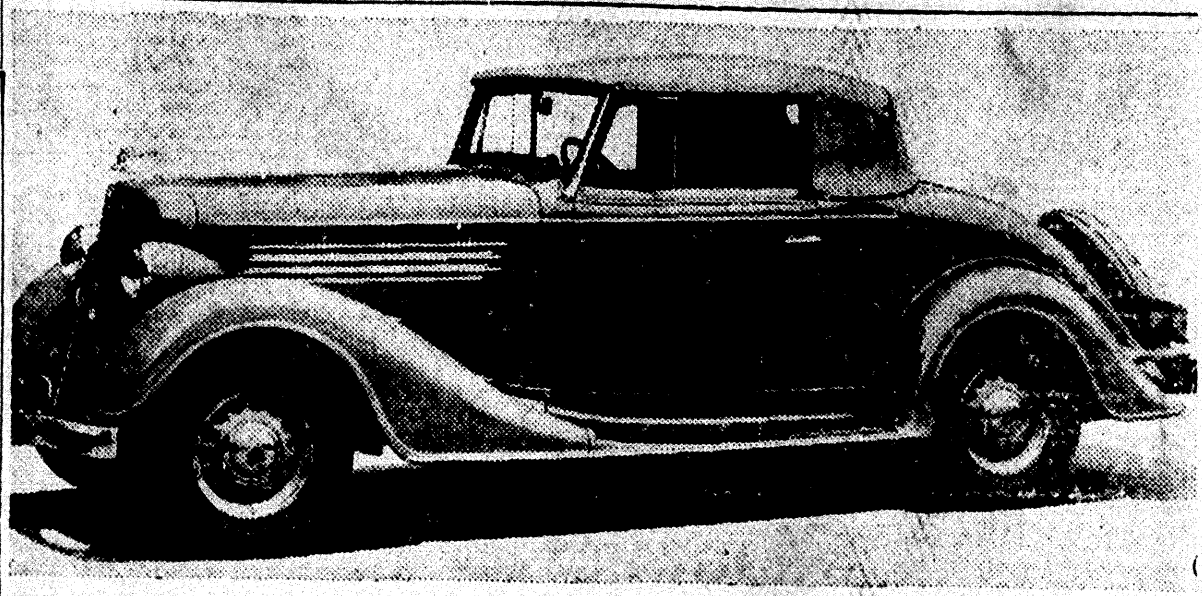

Buick goes a peg lower in its price class with its "Series 40," one model of which is shown above, thus covering the range from the low-medium to the high-medium field. Narrow radiator and refinement of lines improve the Buick's appearance, while mechanical changes have been made to increase passenger comfort and convenience. "Knee action" remains, and the sideway stabilizer adds to the former's contribution to comfortable riding. Escanaba Motor Co., dealer.

Graham Reaches Into Lower Price Field

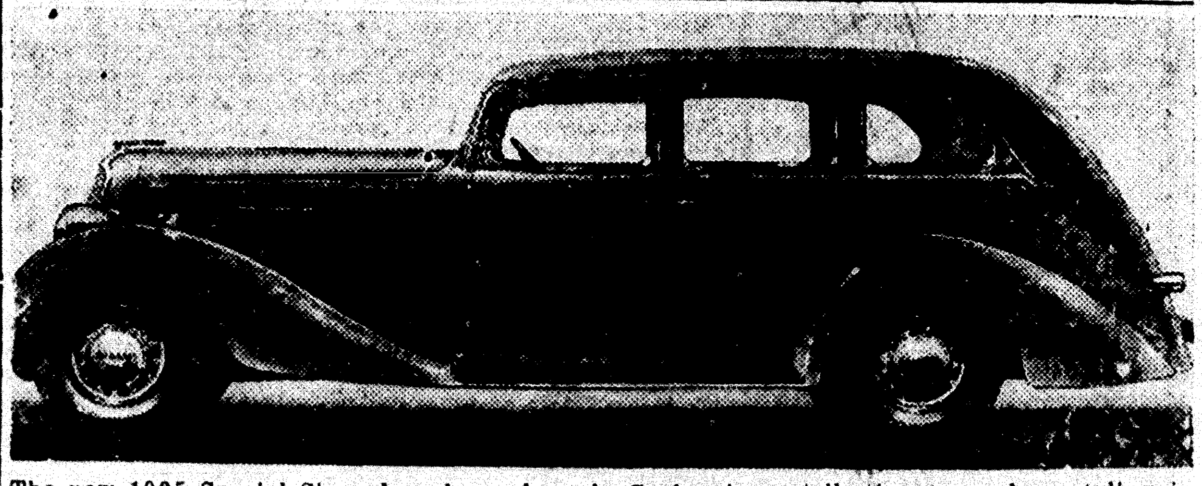

The new 1935 Special Six sedan shown here is Graham's contribution to modern styling in automobiles. And a lower priced six is that company's effort to gain popularity in a new field. Now there are two sixes and two eights, one of the latter equipped with a supercharger for greater speed and power. The long, low rakish lines and the extreme flare in the rear are peculiar to this automobile. Delta Motor Co., dealer.

New Low-Priced Six Joins Pontiac Eight

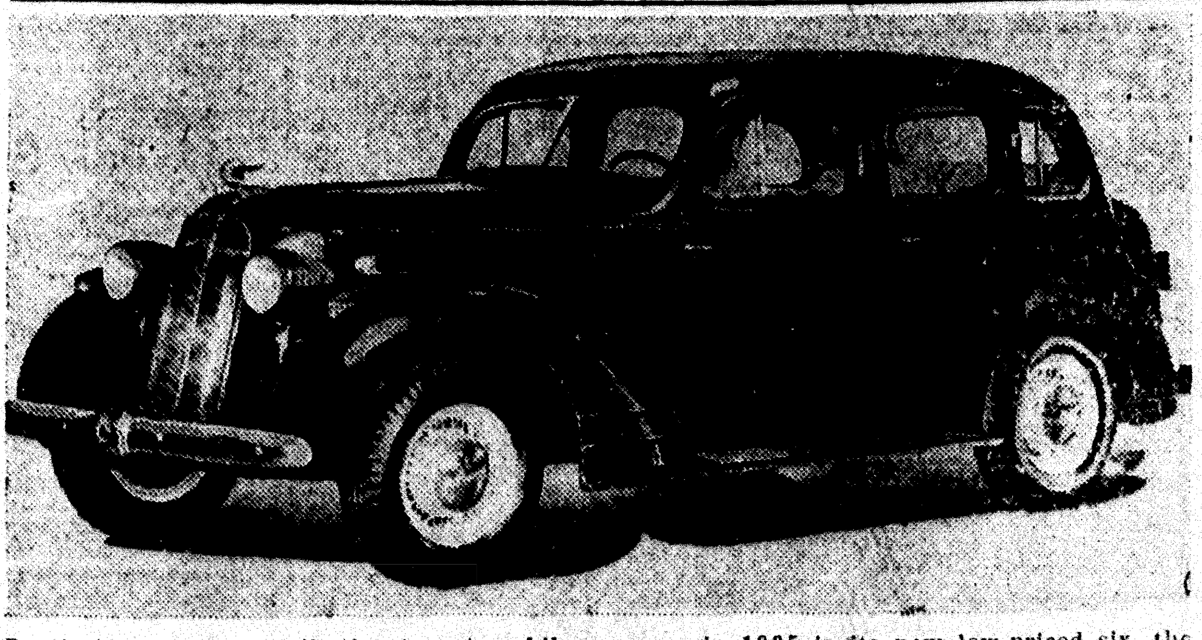

Pontiac's greatest contribution to automobile progress in 1935 is its new low-priced six, the De Luxe touring sedan of which is shown above. Both eights and sixes appear with the new type of all-steel "turret" top and with an advanced type of triple-sealed hydraulic brakes. Both also have bodies and engines moved forward, to provide more comfort for passengers, and several other improvements in mechanics and design give them great advantages over their 1934 predecessor. Peninsula Motor Co., dealer.

'Airstream' Becomes Companion to 'Airflow'

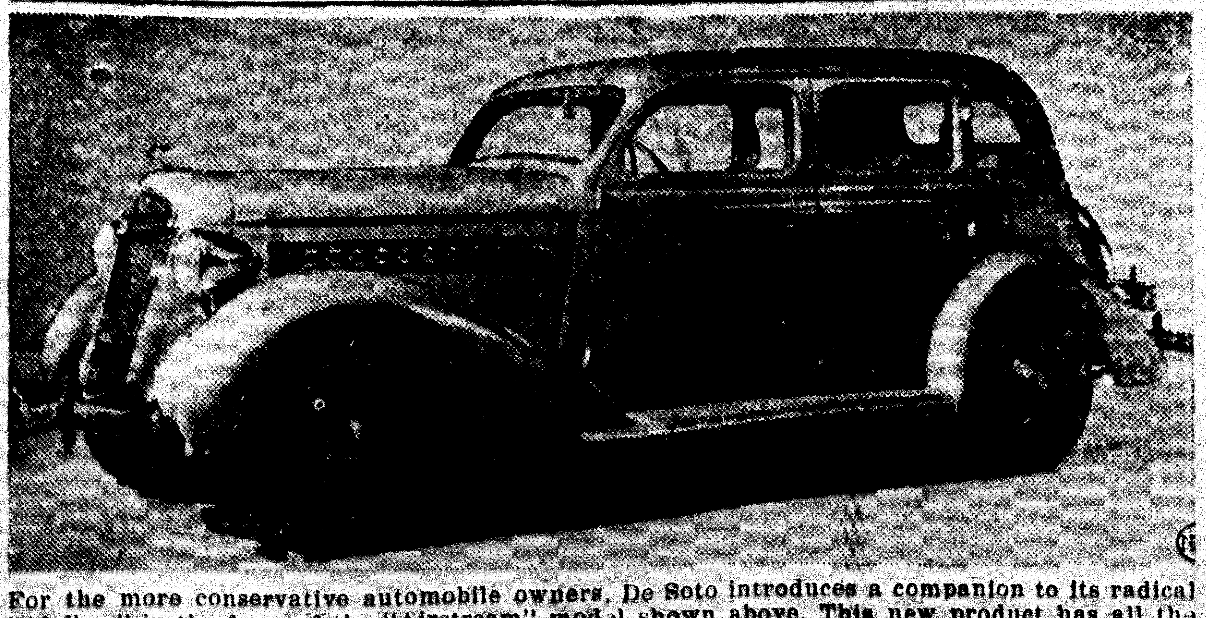

For the more conservative automobile owners, De Soto introduces a companion to its radical "Airflow" in the form of the "Airstream" model shown above. This new product has all the mechanical and riding advantages of the "Airflow," and yet does not depart so distinctively from standard design. Both types are equipped with ride stabilizers to reduce sideway on curves, high compression six-cylinder engines on "floating power," and automatic transmission overdrive, the latter at extra cost. New Ludington Motor Co., dealer.

1935 OFFERS SPEED--BEAUTY--COMFORT IN NEW MOTOR CARS

NEW for 1935

While further developments in streamlining is the visible feature of the 1935 automobile, mechanical and chassis improvements that step up economy of operation and add comfort and speed are, perhaps, its most noteworthy achievements. Many of the cars shown on this page are now on display. Others will shortly make their debut.

Chevrolet Models Vary in Appearance

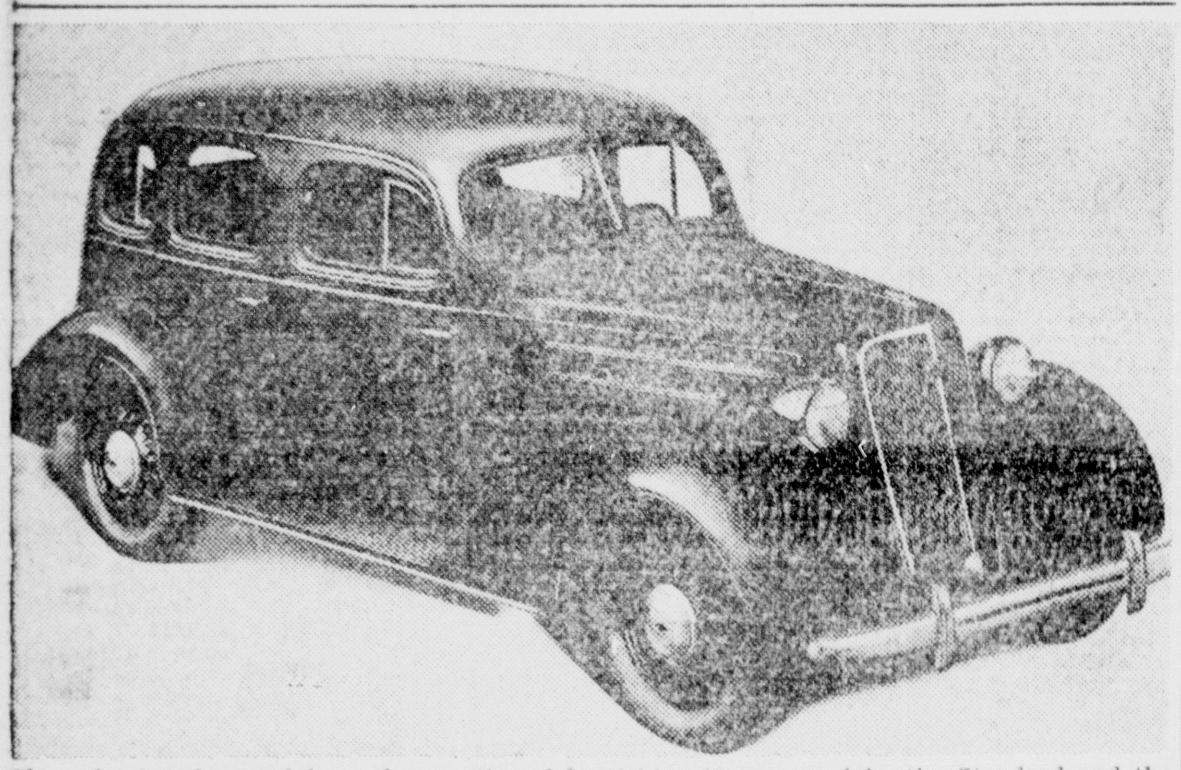

Chevrolet has departed from the practice of furnishing its two models, the Standard and the Master, in nearly identical appearance. This year the Standard retains almost the same appearance as last year's models, except that it is built up in engine and power to the size of last year's Master. But the 1935 Master model, as shown here is almost entirely new in design, its outstanding development being the all-steel "turret" top, narrow radiator, horizontal louvers, and improved "knee action." **Brackett Chevrolet Co., dealer.**

'Turret Top' Body Designed for Greater Security

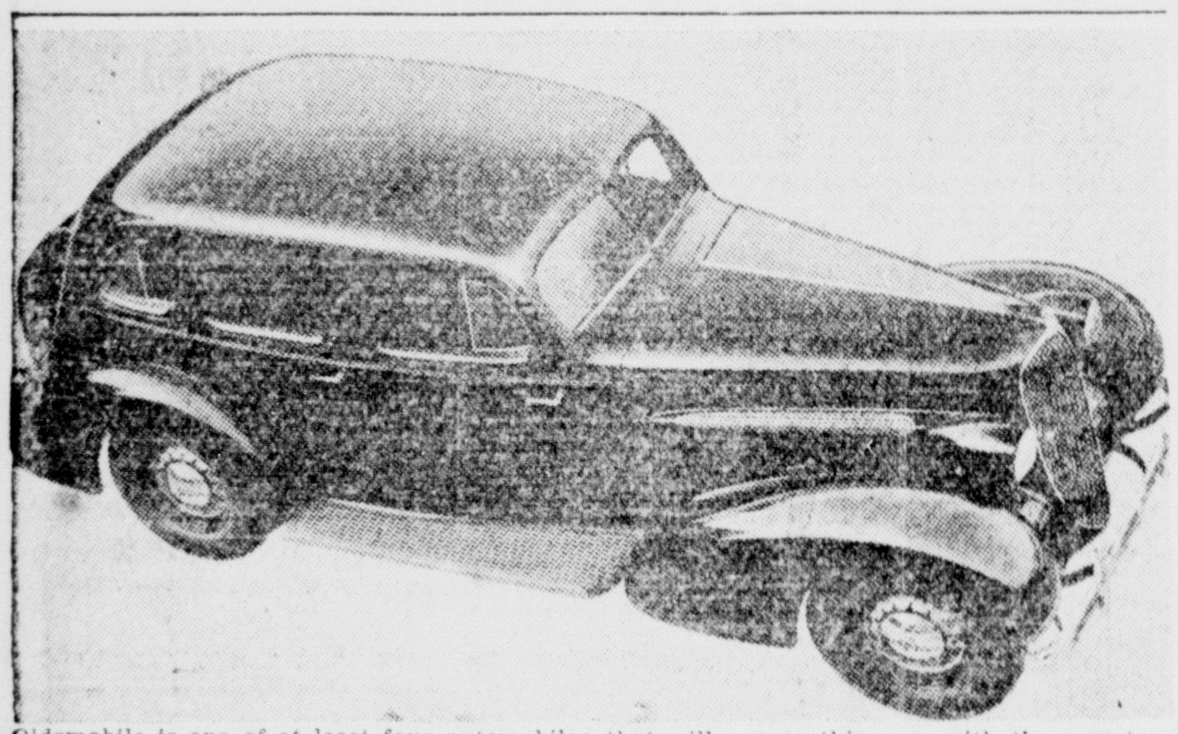

Oldsmobile is one of at least four automobiles that will appear this year with the new type of all-steel, or "turret," top. As shown here, this is one solid sheet of steel from cowl to trim under the rear window, providing greater security to the car's occupants. Oldsmobile also has moved the body forward to afford more comfortable riding for the rear passengers. **Escanaba Motor Co., dealer.**

Nash Announces Ten Major Improvements

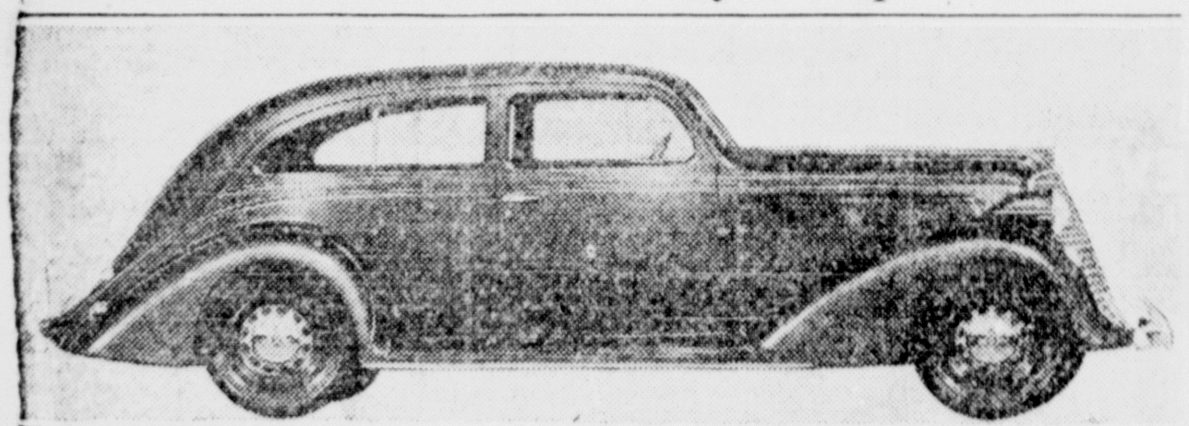

The new Nash six and eight-cylinder cars for 1935 are offered this year with ten significant improvements in construction and appearance. These range all the way from more acute lines in the body to greater ease in riding, due to an improved system of spring suspension and movement of the entire body forward. All that in addition to twin-ignition. The Nash above is the Advanced Six six-passenger-Victoria. **E. O. Anderson, dealer.**

New Springing Provides Easier Riding in Dodge

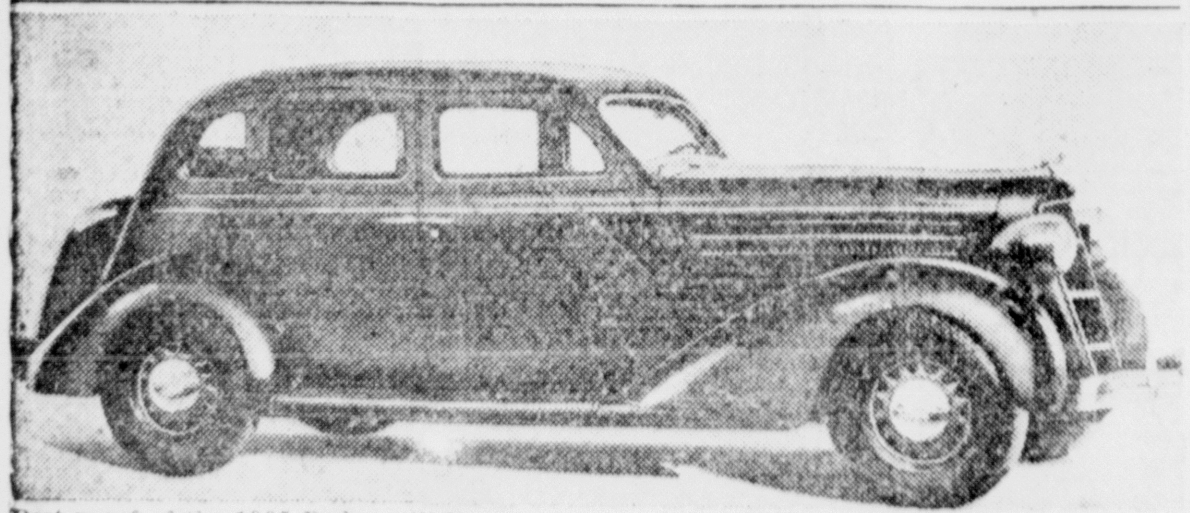

Best proof of the 1935 Dodge will be not so much in the seeing as in the riding. For this Chrysler product offers an unusual type of "synchromatic" front suspension and a redistribution of the car's weight, that reduce the swaying motion of the body to a minimum and assure more comfort to the rear passengers. Dodge's cross-steering system, also, makes operation of the car much easier. **Clark & Beck, dealer.**

La Salle Sets Pace for New 1935 Models

La Salle's narrow radiator and horizontal louver effect, seen in last year's models, are being adopted generally throughout the auto industry. But these features are retained in the new La Salle, and several minor changes made in the lines, to add to the car's sleek, speedy appearance. And for riding comfort, this V-8 aristocrat sticks to "knee-action" and a scientific distribution of chassis weight. **Escanaba Motor Co., dealer.**

Now You'll Get 'Floating Ride'

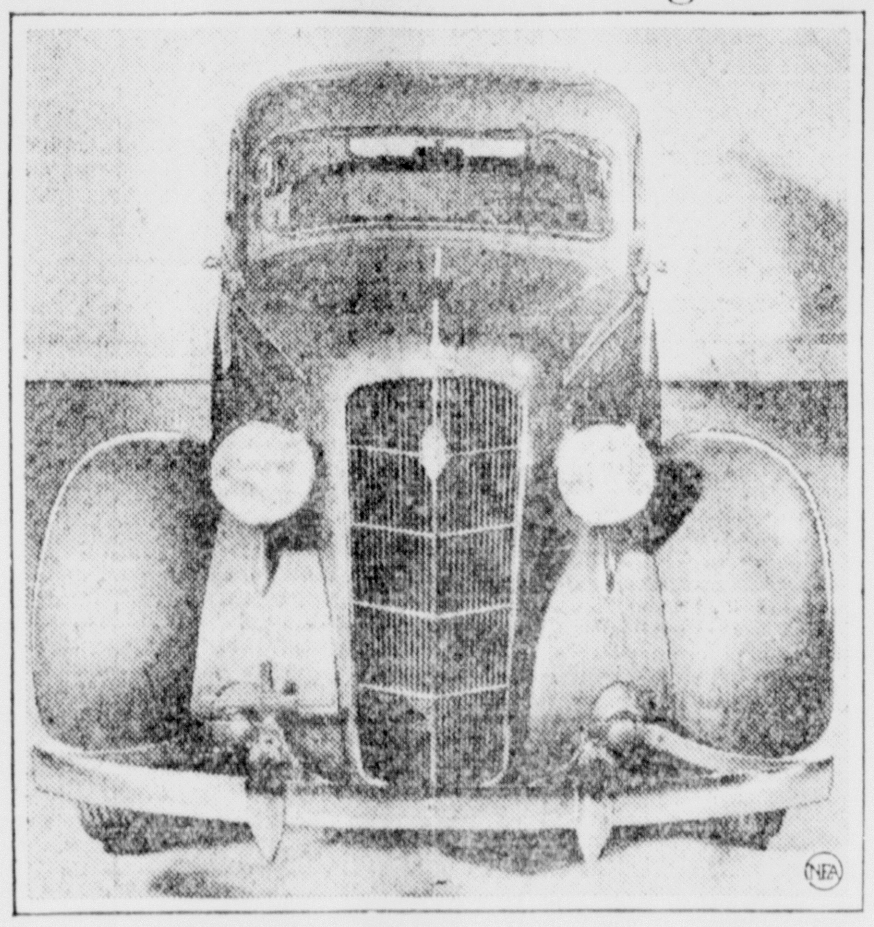

Along with "floating power," Plymouth offers the "floating ride," based on the combination of a transverse stabilizing rod in front and a pair of long, soft steel springs, the combination affording smoother riding to all passengers. For further comfort, the body has been made three inches longer and wider. And new lines enhance its appearance. **Clark & Beck; New Ludington Motor Co.; De Grand Motor Co., dealers.**

New Auburn Guarantees 100 Miles an Hour

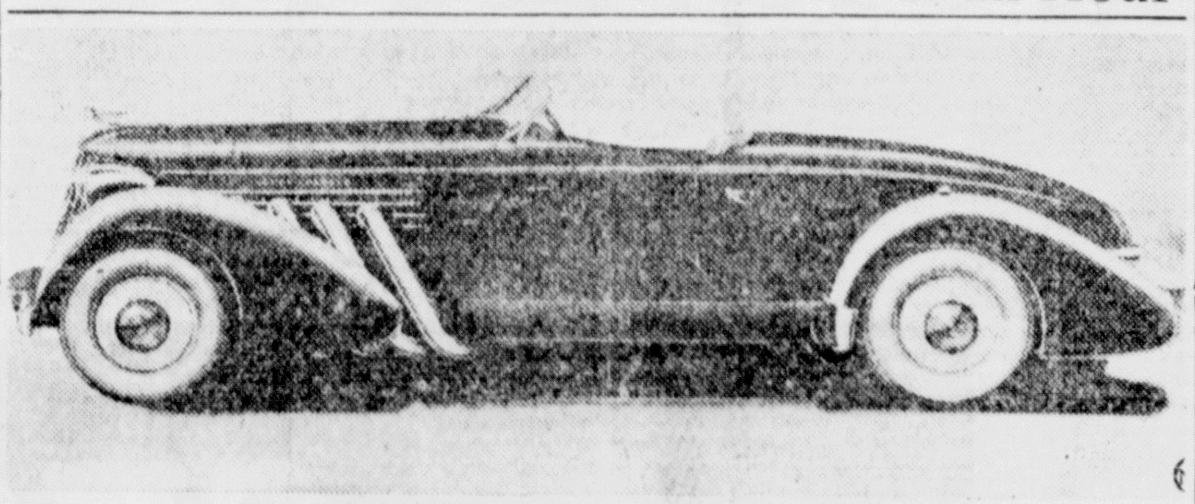

Auburn enhances its regular six and eight-cylinder models with a super-charged straight eight certified to make 100 miles an hour. One of the six body types in this high-powered design is shown above. The super-charger is of the centrifugal type, operating at six times engine speed. Auburn's regular types reflect the new tendency toward more angular streamlining, narrower radiators, and safer bodies. **New Ludington Motor Co., dealer.**

Riding Is Smoother in Rear

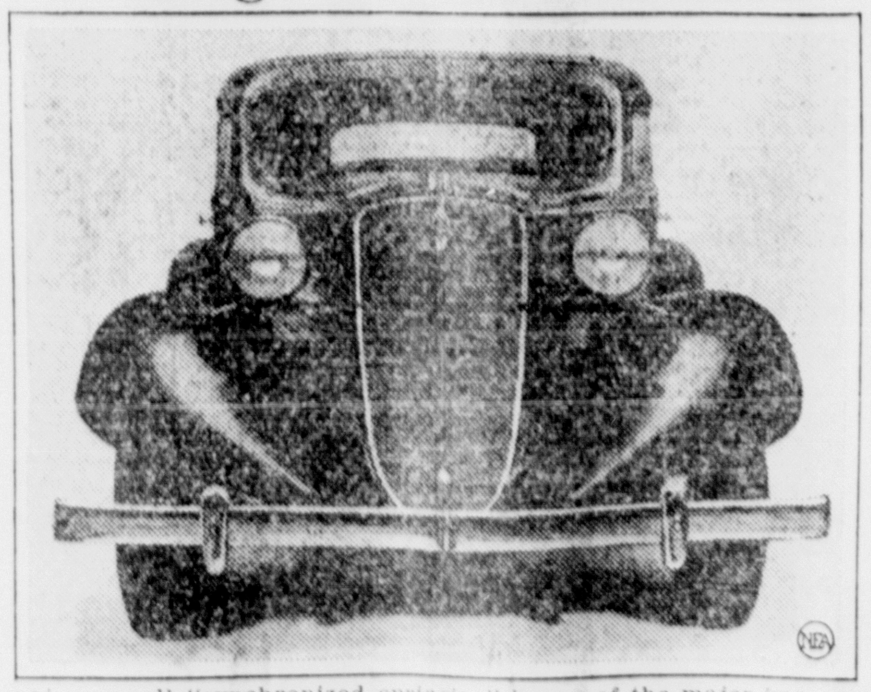

What Nash engineers call "synchronized springing" is one of the major improvements in the Lafayette, shown above. By this system, the front and rear springs are made to deflect equally, when the car hits a bump, and so give the passengers in back the same smooth riding as those in front. Furthermore, as many as 40 features are listed in favor of this low-priced car. **E. O. Anderson, dealer.**

Chrysler 'Airflow' Has Its Face Lifted

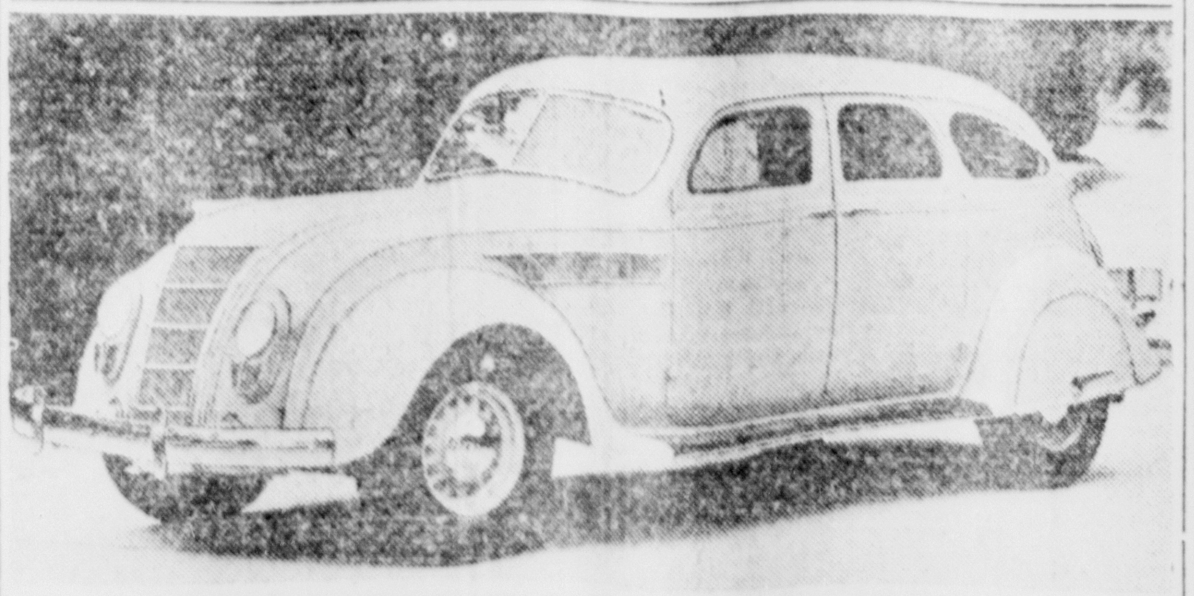

Outstanding among changes made in the 1935 Chrysler "Airflow" models is the advanced streamlining of the radiator and hood of this radically designed car. The Imperial Eight is shown above; with this new front, which, for a consideration, can be fitted on the 1934 models. Chrysler introduces an "Airstream" companion for its more conservative customers. **De Grand Motor Co., dealer.**

Greater Comfort for Ford Passengers

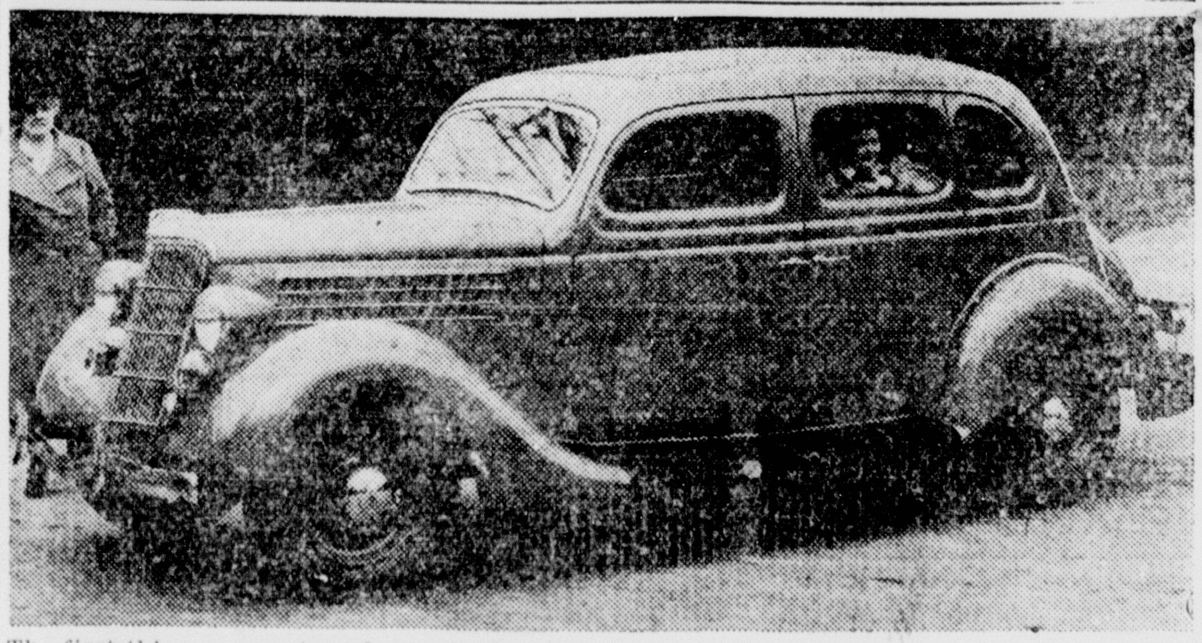

The first thing you notice when you look at the new Fords is the greater streamlining of the body and its "larger" appearance. But even more pleasing, when you get into the rear, is the greater comfort you'll get in riding. That's because the body has been moved more than eight inches forward, so you won't get the bumps by sitting over the rear axle. Shown here is the Fordor sedan. **Northern Motor Co., authorized dealer.**

Four Buick Types Include New Low-Priced Car

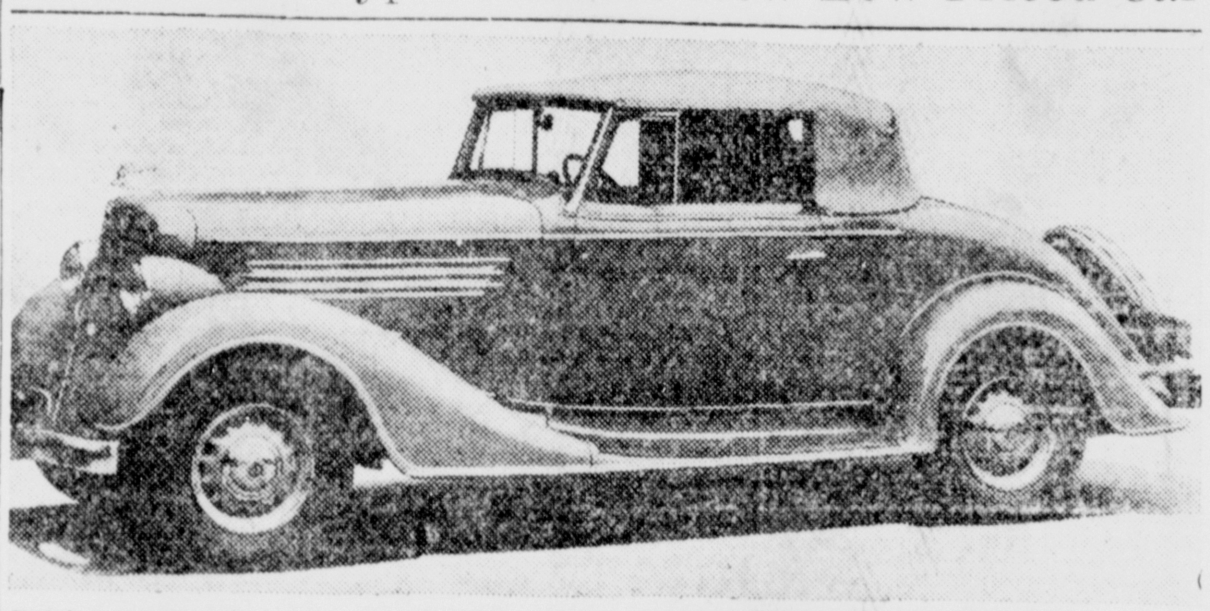

Buick goes a peg lower in its price class with its "Series 40," one model of which is shown above, thus covering the range from the low-medium to the high-medium field. Narrow radiator and refinement of lines improve the Buick's appearance, while mechanical changes have been made to increase passenger comfort and convenience. "Knee action" remains, and the sideway stabilizer adds to the former's contribution to comfortable riding. **Escanaba Motor Co., dealer.**

Graham Reaches Into Lower Price Field

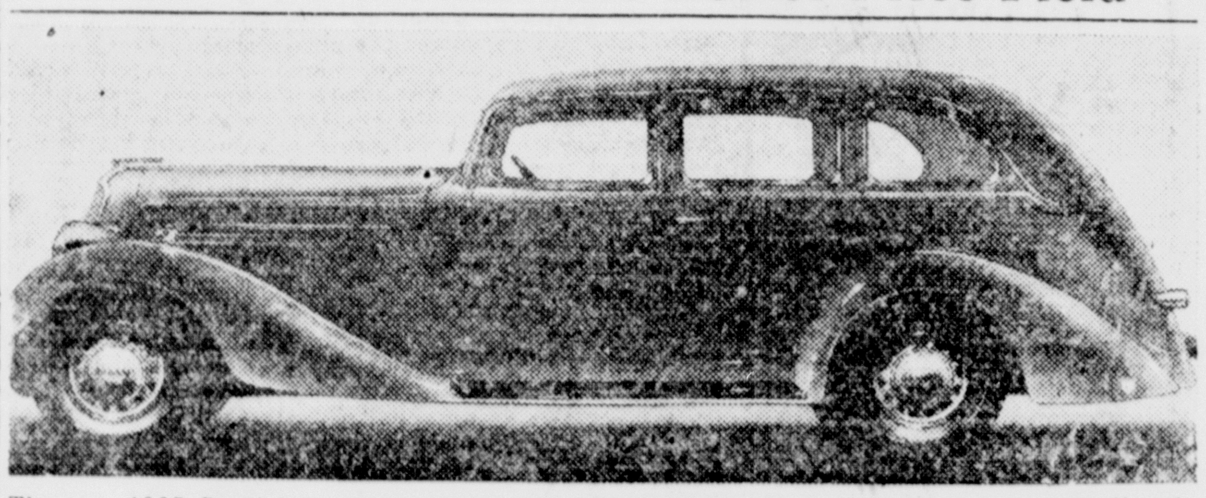

The new 1935 Special Six sedan shown here is Graham's contribution to modern styling in automobiles. And a lower priced six is that company's effort to gain popularity in a new field. Now there are two sixes and two eights, one of the latter equipped with a supercharger for greater speed and power. The long, low rakish lines and the extreme flare in the rear are peculiar to this automobile. **Delta Motor Co., dealer.**

New Low-Priced Six Joins Pontiac Eight

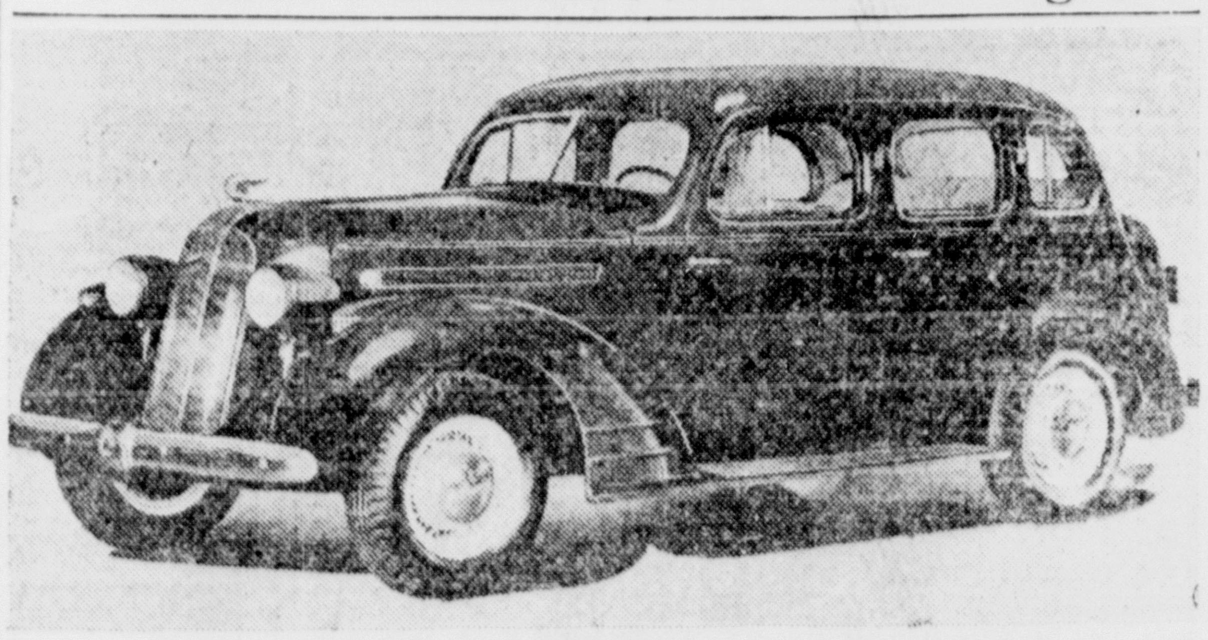

Pontiac's greatest contribution to automobile progress in 1935 is its new low-priced six, the De Luxe touring sedan of which is shown above. Both eights and sixes appear with the new type of all-steel "turret" top and with an advanced type of triple-sealed hydraulic brakes. Both also have bodies and engines moved forward, to provide more comfort for passengers, and several other improvements in mechanics and design give them great advantages over their 1934 predecessor. **Peninsula Motor Co., dealer.**

'Airstream' Becomes Companion to 'Airflow'

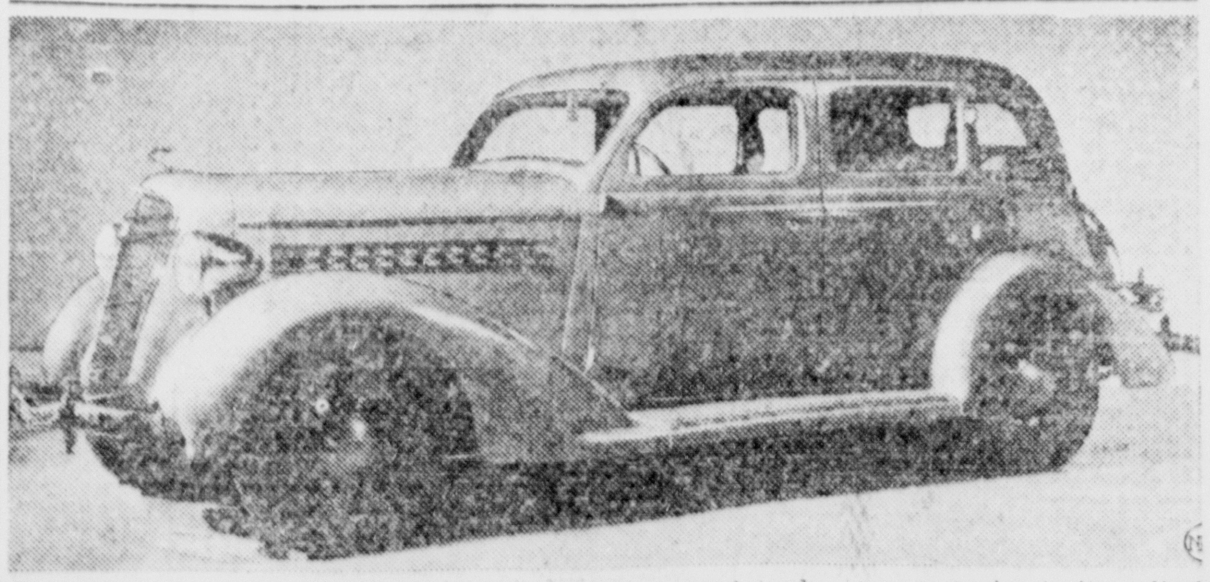

For the more conservative automobile owners, De Soto introduces a companion to its radical "Airflow" in the form of the "Airstream" model shown above. This new product has all the mechanical and riding advantages of the "Airflow," and yet does not depart so distinctly from standard design. Both types are equipped with ride stabilizers to reduce sidesway on curves, high compression six-cylinder engines on "floating power," and automatic transmission overdrive, the latter at extra cost. **New Ludington Motor Co., dealer.**

GROESBECK NOT FAVORING PLAN

Fears Evil Results If State Abolishes Central Board

Detroit. — Decentralization of the state government and its attendant evils will result from some of the changes in the governmental structure advocated recently by Gov. Fitzgeald and others, former Gov. Alex J. Groesbeck said in an interview Saturday.

Among the proposals made by the governor are abolition of the State Administrative Board and of its accounting division; replacement of the single parole commissioner by a board; and abolition of the office of state highway commissioner, to be replaced by an appointive commission. Harry L. Hulbert, former warden of the Michigan state prison at Jackson, has advocated strengthening the prison commission and giving it full control over the prisons and the appointment of the wardens.

Groesbeck is particularly interested in these proposals because it was during his six-year administration that the present centralized form of state government evolved. It was during his administration that the State Administrative Board was established and scores of independent boards and commissions abolished that the accounting division of the board was instituted; that the old three-man parole board was junked for a single commissioner; that the old independent prison commissions were abolished, and were replaced by a single commission directly under the jurisdiction of the governor; that the State Highway Department was made an adjunct to the State Administrative Board.

FEARS RESULT

"Decentralization of government has led and inevitably must lead to many of the ills that beset the body politic," Groesbeck said in his interview.

"It is largely responsible for the enormous and unreasonable costs of government.

"If I had my way, I would abolish every board and commission, and replace them all with single commissioners paid to do a full time job, and directly responsible to the governor. The governor is the head of the state government and the responsibility should be his. He should be given no opportunity to alibi.

"The trouble with honorary commissions is that they never do any work. I never saw one that operated properly, and I had some good ones, too. Their job is just a side line to them. There is too much diffusion of responsibility, too much buck-passing.

ADMITS WEAKNESSES

"I admit freely the weaknesses of the State Administrative Board, but I feel it should be strengthened rather than abolished. We couldn't go too far with it in the beginning. The people must be prepared gradually for changes in governmental theories.

"I believe, however, that the time has now come when the board could be strengthened, and the people would approve. I would appoint three or four full time, salaried members of the board, each to have jurisdiction over departments and institutions that naturally group themselves.

"In this way, you would bring the state's business to a focus under the governor, where it belongs. This would be getting pretty close to the manager form of government, with centralized purchasing and policy and responsibility.

"Before the State Administrative Board was established, the state government was a hodgepodge of boards, commissions and departments, independent of any authority, innocent of any broad, general policy.

"Each department and institution bought its own supplies, kept its own books, made its own policies. There was no place where the public could place the finger of responsibility. In the case of many boards, the terms were staggered so that even the governor couldn't get at them to clean them up.

"The old independent prison commissions were abolished because they had permitted the prisons to deteriorate until they were in awful shape. There was a major scandal in the conditions at the Michigan Reformatory at Ionia.

"The old parole commission was abolished because it was a mess of politics, buck passing and log rolling. The single commissioner of paroles has worked out well. The trouble has been that the public has had its attention drawn to a few outstanding cases, and has not observed the bulk of the work of this department.

"I believe that when the State Highway Department was brought under the State Administrative Board a major scandal, due to the influence of the road contractors with the old department, was averted.

"The accounting division of the State Administrative Board provided a central system of accounts for every institution and department. After it got into operation, you could know within a few minutes the exact financial condition of every state institution, no matter how remote from Lansing. From the auditor-general's office you can learn only how much money is in the treasury and how much has been paid out. You can't run a big business like the state government on that kind of information.

"I sincerely trust that the new state administration will not countenance a decentralization of the government. It would be a step backward."

Borrow a Thrill! Imagine You're Staging This Leap!

Just to make the cold shivers chase up and down your spine, imagine yourself "bailing out" of an airplane at a dizzy height, as Lyuba Berlin, famed Soviet woman parachutist, is doing in this picture of sensational action in the sky. Note the ripcord ring in her hand and the parachute just emerging from its cover. Below the daring jumper you see the open 'chutes of other who have leaped before her, descending at a Moscow airport.

MID-SEASON MART

Grand Rapids, Mich., Jan. 11 (AP)—Directors of the Grand Rapids Furniture association Friday voted to re-establish the mid-season May market. They attributed their decision to improved conditions and the success of the market now in progress. Charles F. Campbell, secretary, described the current winter market as the "first really successful session since the depression." The winter market is being attended by twice the number of buyers recorded last year, about 800 being present. The regular summer market will take place June 24 to July 13, inclusive.

Buy, Sell or Rent through the Classified ads.

U. P. Briefs

4-H CLUBS EXPAND

Marquette—There was a large increase in 4-H club work and membership in the upper peninsula in 1934, according to figures compiled here by C. A. Rood and Miss Olga Bird, 4-H club leaders.

Last year 5,900 boys and girls in the upper peninsula enrolled in 4-H clubs and 4,994 completed projects, in which they were interested. This is an increase over 1933 of 445 in enrollment and 536 in those completing the work.

SUPERVISOR APPOINTED

Marquette—The first steps in carrying out the general rehabilitation and cooperative relief program in the upper peninsula, as outlined recently by John C. French, upper peninsula field representative of the state emergency relief commission, will be a survey of rural districts, it was explained here yesterday by William P. Gasper, of Marquette, recently appointed rehabilitation supervisor for Marquette and Dickinson counties.

The state ERA organization, Gasper pointed out, will have the cooperation of the state and federal forestry departments, the state conservation department and Michigan State college in carrying out its plan and rural rehabilitation will come first.

TO WORK ROPES MINE

Ishpeming—The Calumet & Hecla Consolidated Copper company is moving equipment and supplies to the Ropes mines property, north of Ishpeming, preparatory to exploration for gold.

The company purchased a controlling interest in the Ishpeming Gold Mining company a few weeks ago and announced that it would fully explore the mining possibilities presented in the old gold field.

A small crew of men has been transferred here from Calumet and is putting up a covering for the shaft and building supply and engine houses. The shaft will be dewatered while the building work is in progress, two electric pumps having been shipped here for that purpose.

Human beings are attacked by the "flying cockraches" with which many vessels in the South Seas are infested.

SPUD GROWERS LOOK FOR AID

Various Proposals Will Be Taken Up Here on Thursday

East Lansing, Mich.—Michigan potato growers are expected to indicate during Farmers Week, Jan. 28 to Feb. 1, at Michigan State college, whether they are in favor of any, all or none of the three proposals recently submitted to the Agricultural Adjustment Administration in Washington for improvement of the tuber producers' economic position.

The three proposals under consideration are sponsored by growers and shippers in the Atlantic seaboard states and in the southwest early and intermediate potato producing states. No action has yet been taken by growers in the northern late producing states although Upper Peninsula farmers have called a conference at Escanaba for Jan. 17 to consider some kind of an adjustment program.

SALES HOLIDAYS

Official reports from Washington indicate two of the three proposals under consideration by the administration call for amending the Agricultural Adjustment Act to make potatoes a basic commodity and subject to the acreage and production control provisions of this legislation. The third plan suggests promulgation of potato marketing agreements under which shipments would be prorated, sales holidays would be declared and marketable supplies would be controlled at certain periods.

In their discussions in the past Michigan farmers have not been inclined to favor acreage control or marketing agreement, but they have indicated they believed much good could be accomplished in large crop years by eliminating the No. 2 potatoes from the market. Recent low prices to growers, however, have caused growers to show more interest in tuber adjustment proposals and they are expected to reveal their attitude on each plan during the Farmers Week discussions.

The large Farmer Union membership in Montcalm county, where potato growing is the major line of agriculture, has taken the lead in proposing a ban on the sale of No. 2 tubers in big crop years. At the recent legislature conference here, the Montcalm delegation succeeded in placing the Farmers Union on record in favor of reducing the number of spud grades to U. U. Fancy and U. S. No. 1. Only in short crop years would the union permit No. 2 potatoes to be sold to the public.

CITE 'BOOTLEGGERS'

The farmers recognized, however that the potato problem can not be solved by legislating the No. 2 and cull tubers out of trade channels. They said the program must be carried still further to insure against the culls being bootlegged by fly-by-night dealers and truckers. To meet this situation they have proposed that the legislature enact a law requiring all dealers, shippers and truckers to be licensed. They recommend that each applicant should be required to obtain 20 signers to his petition before granting a permit to do business.

Regulations of this kind, in the opinion of tuber growers, would tend to keep irresponsible dealers and truckers out of Michigan and would eliminate the potato bootlegging problem.

Marquette K. of C. To Install Officers

Marquette—Officers of Marquette Council No. 689, Knights of Columbus, will be installed Monday night at 8 o'clock in the K. of C. building. A special program has been planned.

The installation will be in charge of James Frenn, of Escanaba, new district deputy, and a staff of 11. Denis McGinn, of Escanaba, state advocate, will be present.

Plans for the new year will be outlined at Monday's meeting and the program and lunch have been arranged for by the entertainment committee.

The new officers to be installed are:

Chaplain—Msgr. H. A. Buchholtz.
Grand Knight—Leo M. Ring.
Deputy Grand Knight — Edward Lirette.
Chancellor—Leo Fleury.
Recorder—Raoul Z. Bertrand.
Treasurer—Charles Boyle, Sr.
Lecturer—Floyd W. Ickes.
Advocate—Joseph Keuber.
Inside Guard—Joseph Eureti.
Outside Guard—M. Delaney.

MANY STAMPS SOLD

Up to Nov. 26 nearly 447,000 federal duck hunting stamps had been sold by the bureau of biological survey, according to a report recently issued. Stamps are to be available to purchasers during the closed season on wild waterfowl to provide an opportunity for those who are interested in aiding the cause of refugo establishment.

Delegates Chosen In September Get Convention Seats

Precinct delegates chosen at the primary election last September are making plans to attend the Delta county Democratic convention to be held at Gladstone next Saturday. One delegate from every township and city precinct was elected in the primary, and under the law they are entiled to hold over and be seated at the spring convention.

The sessions at Gladstone is called for the purpose of electing delegates to the state convention set for Jan. 31 at Detroit.

Advice from Prisoners

Dallas, Tex. (AP)—Some 40 prisoners in the Dallas jail, when questioned, blamed their predicament on bad associates, staying out late at night, drinking too much liquor and thinking they could outsmart the law. Two attributed their troubles to gambling.

Now read the Classified page.

For Expert Electrical Appliance Repairing
Phone 22
Washing Machines
Ironers
Manglers
Radios
ESTIMATES GIVEN
MAJOR Utilities Co.

Attention---K. of C. Members
All members will meet at the Club Rooms at 7:30 tonight proceeding from there to the home of our Deceased Brother Knight John J. Riley to recite the Rosary. Funeral services 9 a. m. Tuesday morning, St. Joseph's Church.

Grunow
ALL WAVE RADIOS
GEORGE'S RADIO SHOP
705 So. 15th St.
PHONE 705

MONEY TO LOAN
Will Take First Mortgage on Real Estate for Security.
LOCATION AND CONDITION OF SECURITY MUST BE STATED IN LETTER
P. O. Box 351
ESCANABA, MICHIGAN

Don't Just Say "COAL" say . . .

Winterking has proven its economy in over a million furnaces. Its quick heating, long burning, and ability to maintain even temperatures has made it the most popular fuel in localities where features of this sort are as essential to health as they are to economy. Its low ash content is another point that makes it highly attractive to home furnace tenders.

HEAT WITH WINTER-KING AND SAVE THE DIFFERENCE.

Order from these dealers
City Fuel & Oil Co., Manistique
Cloverland Milling & Supply Co., Gladstone
Beechler Coal Co., Gladstone
Phoenix Lumber Co., Escanaba
Stegath Lumber Co., Escanaba
A. Sealander, Escanaba
ORDER A TON TOMORROW

CHEVROLET
CHOOSE CHEVROLET
For quality at low cost

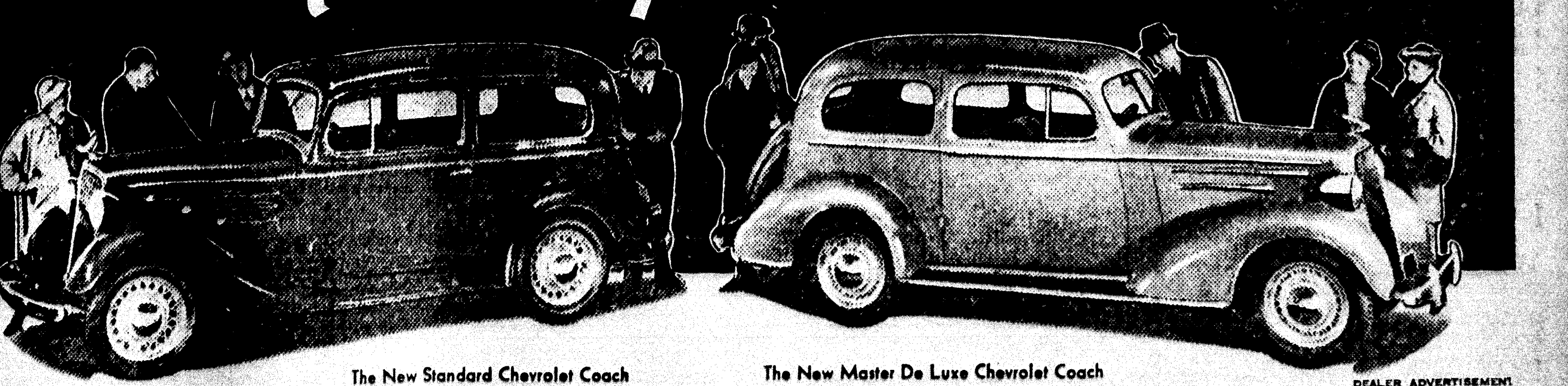

The New Standard Chevrolet Coach
The New Master De Luxe Chevrolet Coach
DEALER ADVERTISEMENT

THE NEW STANDARD CHEVROLET
$465 AND UP. List prices of New Standard Roadster at Flint, Mich., $465.00. With bumpers, spare tire and tire lock, the list price is $20.00 additional. Prices subject to change without notice.

HERE is America's great family car . . . beautiful to look at . . . thrilling to drive . . . very economical to operate . . . and the world's *lowest* priced six! This New Standard Chevrolet has a fine, roomy Fisher Body. It is powered by the same improved valve-in-head engine which powers Chevrolet's new Master models. It is amazingly quick . . . flexible . . . spirited . . . the finest performing Chevrolet ever built. Yet it's *even more economical* than previous Chevrolets and a bigger dollar value than ever before. See and drive this New Standard Chevrolet—*today!*

THE NEW MASTER DE LUXE CHEVROLET
$560 AND UP. List price of Master De Luxe Coupe at Flint, Mich., $560. With bumpers, spare tire and tire lock, the list price is $25.00 additional. Prices subject to change without notice.
*Knee-Action Optional at Small Additional Cost

LONGER . . . smartly lower in appearance . . . beautifully streamlined . . . the new Master De Luxe Chevrolet is the Fashion Car of the low-price field. Moreover, the performance of this car will amaze you. Chevrolet's new and improved Blue-Flame valve-in-head engine gives remarkable getaway—power and speed. Chevrolet's highly refined Knee-Action Ride*—and longer wheelbase—give new comfort. And operating economy, too, is greatly increased. See your Chevrolet Dealer for full information regarding these new Master De Luxe models.

CHEVROLET MOTOR COMPANY, DETROIT, MICHIGAN. *Compare Chevrolet's low delivered prices and easy G.M.A.C. terms. A General Motors Value*

BRACKETT CHEVROLET COMPANY
ESCANABA, MICHIGAN

GROESBECK NOT FAVORING PLAN

Fears Evil Results If State Abolishes Central Board

Detroit. — Decentralization of the state government and its attendant evils will result from some of the changes in the governmental structure advocated recently by Gov. Fitzgeald and others, former Gov. Alex J. Groesbeck said in an interview Saturday.

Among the proposals made by the governor are abolition of the State Administrative Board and of its accounting division; replacement of the single parole commissioner by a board; and abolition of the office of state highway commissioner, to be replaced by an appointive commission. Harry L. Hulbert, former warden of the Michigan state prison at Jackson, has advocated strengthening the prison commission and giving it full control over the prisons and the appointment of the wardens.

Groesbeck is particularly interested in these proposals because it was during his six-year administration that the present centralized form of state government evolved. It was during his administration that the State Administrative Board was established and scores of independent boards and commissions abolished that the accounting division of the board was instituted; that the old three-man parole board was junked for a single commissioner; that the old independent prison commissions were abolished, and were replaced by a single commission directly under the jurisdiction of the governor; that the State Highway Department was made an adjunct to the State Administrative Board.

FEARS RESULT

"Decentralization of government has led and inevitably must lead to many of the ills that beset the body politic," Groesbeck said in his interview.

"It is largely responsible for the enormous and unreasonable costs of government.

"If I had my way, I would abolish every board and commission, and replace them all with single commissioners paid to do a full time job, and directly responsible to the governor. The governor is the head of the state government and the responsibility should be his. He should be given no opportunity to alibi.

"The trouble with honorary commissions is that they never do any work. I never saw one that operated properly, and I had some good ones, too. Their job is just a side line to them. There is too much diffusion of responsibility, too much buck-passing.

ADMITS WEAKNESSES

"I admit freely the weaknesses of the State Administrative Board, but I feel it should be strengthened rather than abolished. We couldn't go too far with it in the beginning. The people must be prepared gradually for changes in governmental theories.

"I believe, however, that the time has now come when the board could be strengthened, and the people would approve. I would appoint three or four full time, salaried members of the board, each to have jurisdiction over departments and institutions that naturally group themselves.

"In this way, you would bring the state's business to a focus under the governor, where it belongs. This would be getting pretty close to the manager form of government, with centralized purchasing and policy and responsibility.

"Before the State Administrative Board was established, the state government was a hodgepodge of boards, commissions and departments, independent of any authority, innocent of any broad, general policy.

"Each department and institution bought its own supplies, kept its own books, made its own policies. There was no place where the public could place the finger of responsibility. In the case of many boards, the terms were staggered so that even the governor couldn't get at them to clean them up.

"The old independent prison commissions were abolished because they had permitted the prisons to deteriorate until they were in awful shape. There was a major scandal in the conditions at the Michigan Reformatory at Ionia.

"The old parole commission was abolished because it was a mess of politics, buck passing and log rolling. The single commissioner of paroles has worked out well. The trouble has been that the public has had its attention drawn to a few outstanding cases, and has not observed the bulk of the work of this department.

"I believe that when the State Highway Department was brought under the State Administrative Board a major scandal, due to the influence of the road contractors with the old department, was averted.

"The accounting division of the State Administrative Board provided a central system of accounts for every institution and department. After it got into operation, you could know within a few minutes the exact financial condition of every state institution, no matter how remote from Lansing. From the auditor-general's office you can learn only how much money is in the treasury and how much has been paid out. You can't run a big business like the state government on that kind of information.

"I sincerely trust that the new state administration will not countenance a decentralization of the government. It would be a step backward."

MID-SEASON MART

Grand Rapids, Mich., Jan. 11 (AP)—Directors of the Grand Rapids Furniture association Friday voted to re-establish the mid-season May market. They attributed their decision to improved conditions and the success of the market now in progress. Charles F. Campbell, secretary, described the current winter market as the "first really successful session since the depression." The winter market is being attended by twice the number of buyers recorded last year, about 800 being present. The regular summer market will take place June 24 to July 13, inclusive.

Buy, Sell or Rent through the Classified ads.

Borrow a Thrill! Imagine You're Staging This Leap!

Just to make the cold shivers chase up and down your spine, imagine yourself "bailing out" of an airplane at a dizzy height, as Lyuba Berlin, famed Soviet woman parachutist, is doing in this picture of sensational action in the sky. Note the ripcord ring in her hand and the parachute just emerging from its cover. Below the daring jumper you see the open 'chutes of other who have leaped before her, descending at a Moscow airport.

U. P. Briefs

4-H CLUBS EXPAND

Marquette—There was a large increase in 4-H club work and membership in the upper peninsula in 1934, according to figures compiled here by C. A. Rood and Miss Olga Bird, 4-H club leaders.

Last year 5,900 boys and girls in the upper peninsula enrolled in 4-H clubs and 4,994 completed projects in which they were interested. This is an increase over 1933 of 445 in enrollment and 536 in those completing the work.

SUPERVISOR APPOINTED

Marquette—The first steps in carrying out the general rehabilitation and cooperative relief program in the upper peninsula, as outlined recently by John C. French, upper peninsula field representative of the state emergency relief commission, will be a survey of rural districts, it was explained here yesterday by William P. Gasper, of Marquette, recently appointed rehabilitation supervisor for Marquette and Dickinson counties.

The state ERA organization, Gasper pointed out, will have the cooperation of the state and federal forestry departments, the state conservation department and Michigan State college in carrying out its plan and rural rehabilitation will come first.

TO WORK ROPES MINE

Ishpeming—The Calumet & Hecla Consolidated Copper company is moving equipment and supplies to the Ropes mines property, north of Ishpeming, preparatory to exploration for gold.

The company purchased a controlling interest in the Ishpeming Gold Mining company a few weeks ago and announced that it would fully explore the mining possibilities presented in the old gold field.

A small crew of men has been transferred here from Calumet and is putting up a covering for the shaft and building supply and engine houses. The shaft will be de-watered while the building work is in progress, two electric pumps having been shipped here for that purpose.

Human beings are attacked by the "flying cockraches" with which many vessels in the South Seas are infested.

SPUD GROWERS LOOK FOR AID

Various Proposals Will Be Taken Up Here on Thursday

East Lansing, Mich.—Michigan potato growers are expected to indicate during Farmers Week, Jan. 28 to Feb. 1, at Michigan State college, whether they are in favor of any, all or none of the three proposals recently submitted to the Agricultural Adjustment Administration in Washington for improvement of the tuber producers' economic position.

The three proposals under consideration are sponsored by growers and shippers in the Atlantic seaboard states and in the southwest early and intermediate potato producing states. No action has yet been taken by growers in the northern late producing states although Upper Peninsula farmers have called a conference at Escanaba for Jan. 17 to consider some kind of an adjustment program.

SALES HOLIDAYS

Official reports from Washington indicate two of the three proposals under consideration by the administration call for amending the Agricultural Adjustment Act to make potatoes a basic commodity and subject to the acreage and production control provisions of this legislation. The third plan suggests promulgation of potato marketing agreements under which shipments would be prorated, sales holidays would be declared and marketable supplies would be controlled at certain periods.

In their discussions in the past Michigan farmers have not been inclined to favor acreage control or marketing agreement, but they have indicated they believed much good could be accomplished in large crop years by eliminating the No. 2 potatoes from the market. Recent low prices to growers, however, have caused growers to show more interest in tuber adjustment proposals and they are expected to reveal their attitude on each plan during the Farmers Week discussions.

The large Farmer Union membership in Montcalm county, where potato growing is the major line of agriculture, has taken the lead in proposing a ban on the sale of No. 2 tubers in big crop years. At the recent legislature conference here, the Montcalm delegation succeeded in placing the Farmers Union on record in favor of reducing the number of spud grades to U. U. Fancy and U. S. No. 1. Only in short crop years would the union permit No. 2 potatoes to be sold to the public.

CITE 'BOOTLEGGERS'

The farmers recognized, however that the potato problem can not be solved by legislating the No. 2 and cull tubers out of trade channels. They said the program must be carried still further to insure against the culls being bootlegged by fly-by-night dealers and truckers. To meet this situation they have proposed that the legislature enact a law requiring all dealers, shippers and truckers to be licensed. They recommend that each applicant should be required to obtain 20 signers to his petition before granting a permit to do business.

Regulations of this kind, in the opinion of tuber growers, would tend to keep irresponsible dealers and truckers out of Michigan and would eliminate the potato bootlegging problem.

Marquette K. of C. To Install Officers

Marquette—Officers of Marquette Council No. 689, Knights of Columbus, will be installed Monday night at 8 o'clock in the K. of C. building. A special program has been planned.

The installation will be in charge of James Frenn, of Escanaba, new district deputy, and a staff of 11. Denis McGinn, of Escanaba, state advocate, will be present.

Plans for the new year will be outlined at Monday's meeting and the program and lunch have been arranged for by the entertainment committee.

The new officers to be installed are:

Chaplain—Msgr. H. A. Buchholtz.
Grand Knight—Leo M. Ring.
Deputy Grand Knight—Edward Lirette.
Chancellor—Leo Fleury.
Recorder—Raoul Z. Bertrand.
Treasurer—Charles Boyle, Sr.
Lecturer—Floyd W. Ickes.
Advocate—Joseph Keuber.
Inside Guard—Joseph Eureti.
Outside Guard—M. Delaney.

MANY STAMPS SOLD

Up to Nov. 26 nearly 447,000 federal duck hunting stamps had been sold by the bureau of biological survey, according to a report recently issued. Stamps are to be available to purchasers during the closed season on wild waterfowl to provide an opportunity for those who are interested in aiding the cause of refuge establishment.

Delegates Chosen In September Get Convention Seats

Precinct delegates chosen at the primary election last September are making plans to attend the Delta county Democratic convention to be held at Gladstone next Saturday. One delegate from every township and city precinct was elected in the primary, and under the law they are entiled to hold over and be seated at the spring convention.

The sessions at Gladstone is called for the purpose of electing delegates to the state convention set for Jan. 31 at Detroit.

Advice from Prisoners

Dallas, Tex. (AP)—Some 40 prisoners in the Dallas jail, when questioned, blamed their predicament on bad associates, staying out late at night, drinking too much liquor and thinking they could outsmart the law. Two attributed their troubles to gambling.

Now read the Classified page.

For Expert Electrical Appliance Repairing
Phone 22
Washing Machines
Ironers
Manglers
Radios
ESTIMATES GIVEN
MAJOR Utilities Co.

Attention---K. of C. Members
All members will meet at the Club Rooms at 7:30 tonight proceeding from there to the home of our Deceased Brother Knight John J. Riley to recite the Rosary. Funeral services 9 a. m. Tuesday morning, St. Joseph's Church.

Grunow
ALL WAVE RADIOS
GEORGE'S RADIO SHOP
705 So. 15th St.
PHONE 705

MONEY TO LOAN
Will Take First Mortgage on Real Estate for Security.
LOCATION AND CONDITION OF SECURITY MUST BE STATED IN LETTER
P. O. Box 351
ESCANABA, MICHIGAN

Don't Just Say "COAL" say . . .
WINTERKING
TRADE MARK REG. U.S. PATENT OFFICE

Winterking has proven its economy in over a million furnaces. Its quick heating, long burning, and ability to maintain even temperatures has made it the most popular fuel in localities where features of this sort are as essential to health as they are to economy. Its low ash content is another point that makes it highly attractive to home furnace tenders.

HEAT WITH WINTERKING AND SAVE THE DIFFERENCE.

Order from these dealers
City Fuel & Oil Co., Manistique
Cloverland Milling & Supply Co., Gladstone
Beechler Coal Co., Gladstone
Phoenix Lumber Co., Escanaba
Stegath Lumber Co., Escanaba
A. Sealander, Escanaba
ORDER A TON TOMORROW

CHEVROLET
CHOOSE CHEVROLET
For quality at low cost

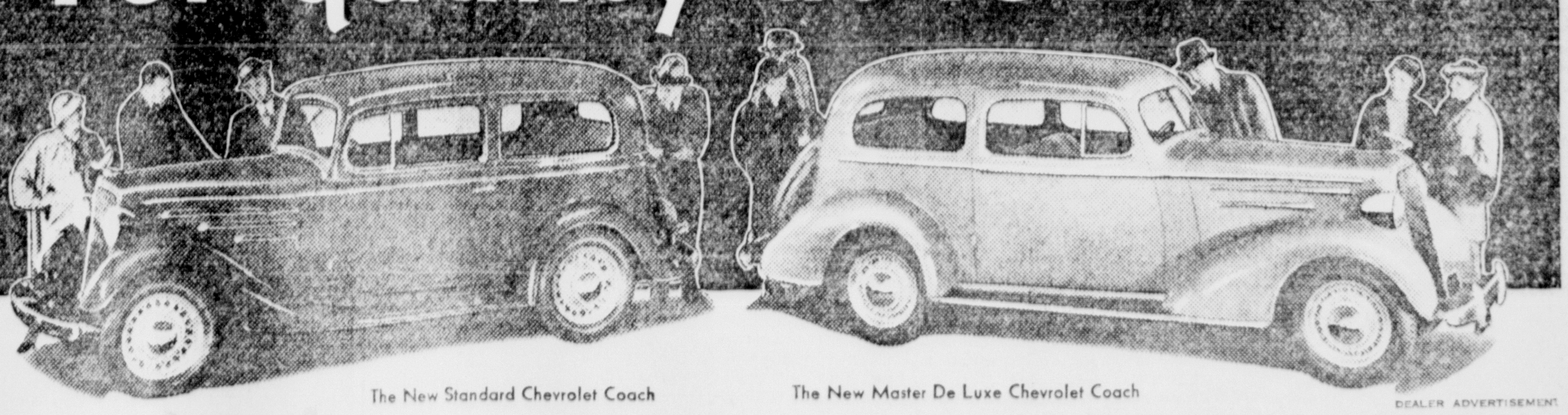

The New Standard Chevrolet Coach
The New Master De Luxe Chevrolet Coach
DEALER ADVERTISEMENT

THE NEW STANDARD CHEVROLET
$465 AND UP. List prices of New Standard Roadster at Flint, Mich., $465.00. With bumpers, spare tire and tire lock, the list price is $20.00 additional. Prices subject to change without notice.

HERE is America's great family car . . . beautiful to look at . . . thrilling to drive . . . very economical to operate . . . and the world's *lowest* priced six! This New Standard Chevrolet has a fine, roomy Fisher Body. It is powered by the same improved valve-in-head engine which powers Chevrolet's new Master models. It is amazingly quick . . . flexible . . . spirited . . . the finest performing Chevrolet ever built. Yet it's *even more economical* than previous Chevrolets and a bigger dollar value than ever before. See and drive this New Standard Chevrolet—*today!*

THE NEW MASTER DE LUXE CHEVROLET
$560 AND UP. List price of Master De Luxe Coupe at Flint, Mich., $560. With bumpers, spare tire and tire lock, the list price is $25.00 additional. Prices subject to change without notice.
*Knee-Action Optional at Small Additional Cost

LONGER . . . smartly lower in appearance . . . beautifully streamlined . . . the new Master De Luxe Chevrolet is the Fashion Car of the low-price field. Moreover, the performance of this car will amaze you. Chevrolet's new and improved Blue-Flame valve-in-head engine gives remarkable getaway—power and speed. Chevrolet's highly refined Knee-Action Ride*—and longer wheelbase—give new comfort. And operating economy, too, is greatly increased. See your Chevrolet Dealer for full information regarding these new Master De Luxe models.

CHEVROLET MOTOR COMPANY, DETROIT, MICHIGAN. *Compare Chevrolet's low delivered prices and easy G.M.A.C. terms. A General Motors Value*

BRACKETT CHEVROLET COMPANY
ESCANABA, MICHIGAN

A Regular Sunday Feature of The Escanaba Press

Conservation Page

Devoted to the Preservation and Development of Upper Michigan's Natural Resources

Hunting - Fishing
Tourist Promotion
Land Problems

TOURIST GUIDE SERVICE FORMS

Visitors Will Be Shown Good Hunting and Fishing Spots

A tourist guide service, catering to fishermen, hunters and other vacationists who desire to make the most of their trip into the upper peninsula, has been organized in Escanaba and will start functioning in the near future.

John L. Judson, 1119 Sixth Avenue South, veteran timber cruiser and ardent angler and nimrod ,has decided to head up a group of local men, who know the good hunting and fishing spots within a 100-mile radius of Escanaba and will be able to serve as enjoyable companions for visitors.

Ice Fishing First

In order to get an early start the Judson Tourist Guide Service will offer its facilities to out-of-town persons, who wish to try a hand at ice fishing sport. Several fishing shanties on Bay de Noc will be available for use. In the early spring, when the smelt runs are on, the Tourist Guide Service will cater to visitors who wish to participate in the night festivities at the mouths of the various rivers in this district. Dipnets and other equipment would be furnished as a part of this service.

Busy in Summer

Of course, the real work of the tourist guide service will not begin until the summer season, when thousands of visitors come into this region to enjoy the cool climate, scenery and the sport of fishing. Many tourists, strangers to this region, however, do not get to enjoy the fishing possibilities to the utmost, due to the lack of knowledge as to where to go and how to fish. For such vacationists this service will be of real benefit, it is felt.

The Judson Tourist Guide Service will outfit itself with boats, fishing tackle and other equipment so that it will be in a position to take tourists to any lake or stream in the upper peninsula. The guides who will be engaged will be able to lead the visitors to spots, where satisfactory fishing may be had. They will be able to set up camps, cook grub, and do the other tasks that are expected of fishermen's guides.

Service for Hunters

Later in the year, the service will be offered to hunters, who come up here to shoot partridge, deer and other game.

Hotels, information bureaus, gasoline stations and other places where tourists call will have a vexation problem solved as a result of the establishment of this service. So often, tourists ask questions as to where they should go to find good fishing, but it is quite difficult for the average operator to direct them to the right spot. Many tourists, too, want to be personally conducted by guides, such as they are accustomed to having at resorts in Wisconsin, lower Michigan and Canada.

Prospects Are Good

Mr. Judson has hunted and fished in the upper peninsula for years. While engaged as a cruiser for the woodenware and veneer companies here, he covered a wide territory and became acquainted with many choice hunting and fishing places.

"My main reason for starting this tourist guide organization is to provide what I feel is a much needed service for the visitors who come here," Mr. Judson said yesterday. "For years, I have been taking friends from out-of-town on hunting and fishing trips, and they have suggested that it would be a fine thing if a group of guides could be gotten together to offer similar service to other tourists. I have been receiving more requests of this kind than I would be able to handle. I am confident that next summer I will be able to keep a half dozen men busily engaged as guides for fishing parties."

Want Seven Camps In State's Parks

The Parks Division, department of conservation, has filed an application to Washington for the continuance of seven CCC camps in state parks during the fifth enrollment period which begins April 1.

At present there are seven CCC camps operating in state parks of Michigan under work programs recommended by the parks division.

Sufficient work is projected in state parks to keep seven camps busy during another six-month enrollment period.

Douglas Is Promoted

Promotion of Lynn H. Douglas as assistant regional forester in charge of range management for the Rocky Mountain Region is announced by Allen S. Peck, regional forester at Denver. He succeeds John H. Hatton, who was transferred to the shelterbelt project. Col. Peck also announces appointment of Jay Higgins as administrative assistant in the office of forest management to succeed H. D. Cochran, who was transferred to the shelterbelt project in Lincoln, Nebr.

Development of Tourist And Resort Business To Be Theme of Conference

Tremendous new opportunities for the development of Hiawathaland's tourist and resort business, it is expected, will be revealed at the mid-winter conference of the Upper Peninsula Development Bureau, which will be held in Escanaba January 17 and 18. The meeting is attracting wide-spread interest, indicating that a large crowd will be in attendance.

Dreier Will Speak

Various subjects, closely related to this region's salient problems, will be discussed by prominent speakers.

Edward Dreier, Grand Rapids advertising executive, who for the past couple years has had charge of the tourist advertising for the Blaney Park Resort, will give some of his ideas on how the upper peninsula should publicize its attractions. He also will show motion pictures of various scenes he has taken in this section.

Harold Gessner, advertising manager of the Fair Store and chairman of the tourist committee of the Escanaba Chamber of Commerce, will speak on the subject, "The Tourist Business of the Future." Mr. Gessner has given much study to the tourist and resort problem, and it is expected that he will explain the local business man's viewpoint.

Hugh Gray, secretary and manager of the West Michigan Tourist and Resort Association, will speak on the state tourist advertising program for 1935. Executives of the four resort associations have drafted a program, acceptable to Governor Fitzgerald, which will be presented at this session of the legislature.

Land Zoning Discussion

The problem of land zoning will be discussed by Thomas Conlin, editor of the Crystal Falls Diamond Drill. Mr. Conlin is a keen student of land use and taxation problems. For some time, there has been agitation for the enactment of a land zoning law in Michigan. The upper peninsula, particularly, is interested in such legislation.

Other program features are being arranged by George H. Bishop, secretary-manager of the Upper Peninsula Development Bureau.

Harold P. Lindsay, secretary of the Escanaba Chamber of Commerce, is assisting Mr. Bishop in making the local arrangements for the meeting.

Portable Radio For Fighting Of Fires Perfected

Facilities of the Electrical Engineering Department of Michigan State college have been offered to the Department of Conservation by Dean H. B. Dirks for the purpose of developing more effective and practical portable radio equipment to be used in fighting forest fire.

The Department has assigned Orson D. Slocum and R. O. Williams, radio engineers of the Field Administration Division, to the project. Slocum and Williams, who designed the present equipment used by the Department, will collaborate with the technical staff at the college in the experimental work which starts this month. Development of a special type of high frequency transmitting and sending sets that will be less erratic, less expensive and more effective in range than the present sets is the goal of the new project.

60,000 New CCC Men

Robert Fechner, Director of Emergency Conservation Work, announces a replacement program providing for the enrollment of approximately 60,000 new men into the Civilian Conservation Corps during the first thirteen days of January.

The new enrollees will be utilized to fill vacancies which will exist in the forest camps on December 31, the end of the first half of the fourth six-month period of Civilian Conservation Corps work.

The January enrollment, which will be carried out by the War Department, the Department of Labor and the Veterans Administration, is expected to bring the enrolled strength of the forest camps up to the maximum authorized figure of 370,000. As of November 30, the actual enrolled strength of the forest camps was 345,000.

$10,000,000 More for National Forests

Allocation of $10,000,000 of Emergency Conservation Work funds to be used for purchase of additional lands for the national forests has been made by executive order of President Roosevelt, Secretary of War Dern, president of the National Forest Reservation Commission, announces. This is the second such allocation of emergency funds, the first having been made by the President July 21, 1933, when $20,000,000 was provided, making possible the purchase of more than 6,000,000 acres of forest lands by the federal government in the last 18 months.

DELTA COUNTY FISH PLANTED

200,200 Fingerlings and 1,170,000 Fry Are Placed in 1934

A total of 1,370,200 fish plantings were made in Delta county lakes and streams during 1934, according to a report submitted by Stanley Shust, superintendent of the Thompson fish hatchery, to Walter Nelson, secretary of the Wolverine Conservation association.

The total plantings of each species were as follows: brook trout, 95,900; brown trout, 74,100; rainbow trout, 4,500; black bass, 2,300; blue gills, 23,400; pike perch fry, 1,170,000.

These fingerlings were placed in various streams and lakes as follows:

Brook trout—Killpecker creek, 10,000; Carr ponds, 20,000; Carr creek, 10,000; Bear creek, 10,000; Valentine creek, 2,400; Baker creek, 2,000; Haymeadow creek, 6,500; Whitefish river, 7,500; Days river, 2,000; Bark river, 4,000; Morman creek, 700; Sturgeon river, 7,000; 18 Mile creek, 7,000; Johnson creek, 2,000; Fish Dam river, 4,000.

Brown trout—Whitefish river, 19,700; Escanaba river, Wells township, 19,700; Days river, 7,600; Escanaba river, Cornell township, 16,300; Sturgeon river, 5,100; Fishdam river, 5,700.

Rainbow trout—Escanaba river 4,500.

Black bass—Gooseneck lake, 200; Jug lake, 200; Chicago lake, 400; Round lake, Nahma township, 300; Schaawe lake, 200; Gladstone pond, 700; Dana lake, 100; Round lake, Masonville township, 200.

Blue gills—Schaawe lake, 5,400; Baker lake, 2,250; Gladstone pond, 4,500; Bear lake, 1,500; Carr lake, 1,500; Gooseneck lake, 1,500; Jug lake, 1,500; Chicago lake, 3,750; Round lake Nahma township, 1,500.

The following pike-perch or wall-eyed pike fry planted: Uno lakes, 450,000; 18 Mile Lake, 210,000; Pine lake, 120,000; Pole lake, 180,000; Round Lake, 210,000.

DUCKS ARE IN SEASON

Indianapolis (Ind.) Star:—One of the consequences of the recent drought is apt to be a disastrous reduction in the number of American waterfowl. Arthur Newton Pack, president of the American Naure Association, says that the drying up of so many streams and ponds has brought about an alarming decline in the number of game birds—so much so that sportsmen in some states are even urging a closed season.

But, "instead of being accorded freedom from shooting," he adds, "the harassed birds now face an open season that promises to be the most disastrous in the history of North American wildfowling."

Most hunters undoubtedly would gladly agree to curtailment of this fall's hunting season, especially ducks, which begins this month, if they were fully convinced of the necessity. However, the Government did take some precautionary measures by cutting the season practically in half. Waterfowl, in most states, including New Jersey, may be hunted only on Thursday, Friday, and Saturday of the season, instead of the whole week. In addition, there is the $1 "duck stamp" to be procured, and which yield more funds for conservation and protection of wildfowl, so that things don't look quite as black as they are painted. Of course, the pot-hunters who take pride in shooting a few hundred birds over a week end or so, are quite as detrimental as the drouth.

WILD LIFE NEEDS

"Mass forestry" now fails to give sufficient attention or consideration to the needs of wild life in connection with clean-up work for fire hazard reduction and cultural operations, writes Charles Lathrop Pack, president of the American Tree Association, in the Review of Reviews. Also, too little consideration is given to the upbuilding of the forest floor in tree food materials. Instead, too severe cleaning up and burning of the dead and down materials is generally practiced.

These considerations require study and research, and cooperation with the wild life specialists and forest pathologists. They demonstrate the need for including in a forester's training the knowledge and appreciation of all factors affecting the life and health of the forest as a biological community.

Conservation Topics

LICENSE DEALERS WILL NOT GET FEES

The state conservation commission has rejected a proposal that dealers handling hunting licenses be given a fee. It was estimated that the state would lose about $25,000 annually if this plan was put into effect. There seems to be no good reason a change. Conservation officers and a number of dealers are taking care of this service to the satisfaction of the sportsmen. Most of the dealers who now handle the licenses are operators of hardware, sporting goods stores and other establishments, who feel that they benefit from the fact that the handling of licenses brings prospective customers.

WILL HAVE SALUTARY EFFECT ON POACHERS

A jury in circuit court did a wonderful service to the cause of conservation the other day when it returned a verdict of guilty in a game law violation case. Juries have been somewhat too lenient toward poachers in the past. The courts and public opinion must back up the conservation officers if we are ever to secure effective enforcement of our fish and game laws.

TRAPNET LAW SEEMS TO HAVE JOKER

An extra session of the legislature, which convened in the spring of 1934, enacted a law to prohibit the use of trapnets or submarine nets in the waters of Lakes Superior, Michigan, Huron and Erie and the bays thereof, effective Aug. 1, 1934. There seems to be a joker in this law in that it affects the use of such nets in water of a depth greater than 80 feet, thereby making it permissible to fish with such equipment in water of less than depth.

Several trapnets are set out in Little Bay de Noc, presumably in depths of water that come well within the law. Gill fisherman are complaining of the use of the submarine net, and judging from the catches that are being made by those who are using hook and line to fish through the ice, there will be an awful howl raised from the shanties that now dot the ice and snow covered surface of Bay de Noc. It is estimated that there are at least 1,000 shacks on the bay, and that at least 4,000 persons go out at various times to these shanties to fish either for their livelihood or leisure time enjoyment.

EYEWORM NOT GRAVE PERIL

Dr. Saunders Declares Reports on Grouse Are Exaggerated

A statement given to the reporters by Mark Twain years ago has been traditionally employed to put an end to false rumors. "The accounts of my death," he said, "are grossly exaggerated."

That applies to recent reports about Michigan's grouse which have startled bird hunters. The story that partridge, sharptails and prairie chickens face almost certain death if and when infested with parasitic eyeworms is "grossly exaggerated," the Department of Conservation reports.

No Real Danger

While the presence in Michigan of eye-worm infestation is just cause for apprehension, there is no reason to fear sudden or complete extermination of the grouse supply, says Dr. George Saunders, ornithologist of the Game Division.

The eye-worm can and may cause the death of its host, but usually the effects are much less serious, Saunders said. This occurrence of eye-worms may be a cyclic phenomenon, at times having little effect on the mortality rate; at other times becoming a serious factor. As yet the effects of eyeworms on Michigan grouse do not appear to be serious, but since these parasites have only recently been discovered in Michigan grouse, the relationship of the parasites to the health and mortality of game birds is not known.

Found by Saunders

The eyeworm was discovered by Dr. Saunders in grouse from Houghton and Ontonagon counties and was studied by him and E. S. Weisner of the Game Division. They examined 80 specimens of ruffed grouse, sharp-tailed grouse and prairie chickens in the upper peninsula during the open season and found 28 birds or 35 per cent of the number infested. Of 49 ruffed grouse and prairie chickens from the lower peninsula which were examined by E. S. Weisner, 14 or 28 per cent were found infested. Of the total of 129 birds, 42 or approximately a third were parasitized.

Few of the infested birds when flushed or shot were reported to have appeared sick, says Saunders, but this may have been due to the few eyeworms they had. None of the Michigan grouse examined had more than 10 eyeworms in one eye and a majority of them had less than four, Saunders reports.

Should the eyeworm infestation increase in prevalence in Michigan it is possible that it will be followed by more serious increase in grouse mortality. In severe cases the birds may die within a few weeks as a result of complications such as blindness and catarrh.

Saunders and Weisner have recommended further study of the infestation to determine effect of eyeworms on the health and abundance of grouse.

Are Arranging Bureau's Meet

George H. Bishop, (top), secretary-manager of the Upper Peninsula Development Bureau, and Harold P. Lindsay, (bottom), secretary of the Escanaba Chamber of Commerce, are making the plans for the annual mid-winter conference of the bureau in Escanaba Jan. 17 and 18. During the years they have been identified with their respective organizations, Mr. Bishop and Mr. Lindsay have been active in the promotion of the upper peninsula's tourist and resort business.

Spearing of Pike Ruled As Illegal In Inland Waters

Spearing of pike perch, commonly known as wall-eyed pike, is illegal at anytime on the inland waters and the connecting waters of the Great Lakes. Individuals who take wall-eyes on the waters above mentioned by means of the spear are subject to prosecution, the department of conservation announced today.

In recent news releases pike-perch or wall-eyed pike were listed among the species of fish which may be legally speared through the ice during January and February in waters not otherwise closed to spearing. This was an error. Pike perch or wall-eyes may be legally taken by means of hook and line only from inland waters and the connecting waters of the Great Lakes.

CAN'T JUMP UP MUCH

Pioneers found thousands of antelope ranging over the Great Plains and the deserts from Canada south to the Valley of Mexico and eastward through what is now Nebraska.

Antelope require large areas of wide, open country to thrive, says Nature Magazine. This has been growing less with the alvance of civilization until now there are only a few small herds left in widely scattered territory.

Possessed of an exaggerated sense of curiosity, they habitually place themselves in unnecessary danger, evidently depending upon their fleetness of foot to escape. When startled, they raise the stiff white hairs of the rump patch. This conspicuous signal is visible for a couple of miles and is passed from group to group until all have taken alarm.

The larger herds which travel together during the winter separate into smaller ones in the spring before the young are born. They feed on green leaves and buds of shrubs and bushes as well as many of the grasses which abound in their native haunts. Able to leap many feet on the level, a perpendicular rise of 4 feet, as of a fence or rim-rock, completely baffles them.

Smelt Do Not Feed on Other Fish, Says Special Report

Escanaba and other upper peninsula people and fishermen will be interested in a recent report made to the Wisconsin Conservation Commission on smelt which have become so thick in local waters during the early spring. The report deals with the food supply of the shiners and is an illuminating resume of information regarding the little fish that so populate the rivers running into Green Bay each spring.

The report follows:

Within recent years the waters of Green bay have become densely populated with a specie of fish known as the Smelt (Osmerus mordax, Mitchell). An investigation was arranged for by B. O. Webster, Superintendent of the Wisconsin State Fisheries Division to determine the food of this specie in order to know the effect of this fish on all the valuable commercial species, such as chubs, lake trout and whitefish as well as to determine what legislative action, if any, should be undertaken.

Nuisance to Gill Netters

The smelt are highly prized by some of the commercial fishermen and to others they are a nuisance. They become a nuisance to gill net fishermen by becoming entangled in any sized mesh nets that are in use, tangling them up to the point that they will not fish and making it almost impossible for the fishermen to clear their nets of them except by boiling them until the fish are soft, making it possible to shake them out. In the spring of the year during the spawning period they enter the shallow waters of the bay before going up the small streams where spawning takes place. At this time they are caught in very large quantities with pound nets, fyke nets, drop nets and even dip nets. The market price is very good for a short time and these fishermen realize a good profit from this species. After the spawning activities have taken place the smelt return to the deep water and it is here that they are a nuisance to the gill net fishermen during the summer and fall months. The nets become so filled with smelt that it takes the fishermen many hours to clear their nets. Since the smelt is a very soft bodied fish, it is often impossible to ship them in a fresh state. In a few instances it might be possible to ship a few, but the price is so low that no profit could be realized.

Aside from the present day effects on the fishermen, there is the future to consider. It is an open question as to what effect the smelt will have on the future fishing industry. There are those who describe the smelt as being potential enemies of trout, whitefish, chub and herring. They believe that the smelt are apt to consume immense quantities of the young fry of these species and in this way decrease the supply.

First Smelt Examined

The first smelt that were examined for food contents of the alimentary tract were obtained during the spawning run of March and April, 1934. At this time nearly 400 specimens were examined. With the exception of the vertebra of a small fish in one and insect parts found in two, the rest were all empty. This fact goes to show that the smelt takes very little or no food during the spawning period.

During the latter part of August a sample of 79 smelt were obtained and examined. As the food content of these is identical with a much larger number examined later, a discussion of these data are not necessary at this time.

A detailed investigation was started this fall to examine as many smelt from as many different localities as possible. Consequently, samples were obtained from ports extending along Green Bay from Little Sturgeon Bay to Gills Rock. A total of 1,388 smelt were examined but only 835 contained food. The following table shows the food found in the stomachs:

Kind of food	No. of Smelt in which this food was found	Per cent of Smelt containing food
Mysis	745	90
Nostoc	2	
Oligochaetes	42	5
Amphipods	97	11
Ostracods	7	0.83
Pisidium	26	3.1
*Fish remains	16	1.9
Chub	1	
Herring	2	
Trout	2	
Fish eggs	1	
Miller's thumb	12	1.4

* Fish remains consist of all those remains from which positive identification of species is impossible.

There are two outstanding items that appear in the table namely; large percentage of smelt that contained Mysis and the small percentage that contained fish or fish remains. Mysis is a small primitive crayfish-like form that inhabits only the deep water. With almost monotonous regularity the smelt examined during the fall months contained this form of food.

Diet Not Fish

In regard to the fish found in the stomachs, it is observed that 16 smelt contained remains of fish that could not be identified. In many instances all that was undigested was the vertebral column. Of the fish that could be identified 12 smelt had fed on the small fish known as Miller's Thumb. This small fish is a favorite food of Lake trout and by consuming this specie, the smelt is competing with the trout for food to a slight degree. The occurrence of trout and herring in the stomachs of two smelt and that of the chub and fish eggs in one each, merely shows that the smelt will feed on these forms. However, there is no indication in the investigation so far that the smelt feed regularly on a diet of fish. By summarizing all the types of fish found in the smelt it is observed that only 34 of the smelt had fed on fish. If only four per cent of the smelt population feed on the fry of other fish, there is not much occasion for alarm that they will cause a depletion of the supply of commercial species. However, these data apply only to the fall months of the year and there is a possibility that smelt have a seasonal variation of food habits. It is entirely possible that, during the spring and early summer months, the diet of smelt is of a more piscivorous nature than in the fall months. Inasmuch as this is only a progress report, the data cited herein are not to be considered as conclusive. The investigation is to be continued throughout the year in order to check all questionable points. The extent which the smelt are competing for food with the other species and the extent which smelt are utilized by lake trout for food are important angles yet to be considered in this program.

Open Season in Spring

Sufficient knowledge has been gained, however, to suggest that the spring closed season be not applied to the taking of smelt, particularly in Door county. The reasons suggesting such action are as follows:

1. The smelt are reproducing at a very high rate.

2. The streams entered by smelt in Door county are mostly spring freshets and are inhabited by a very few, if any, members of other species.

3. By the time the closed season goes into effect, the commercial fishermen have completed their work on the bay and the addition of more smelt on the market would not affect them at this time.

It is also suggested that the use of smelt for food consumption be encouraged. Some method of pickling or canning should be devised so as to create a market for these species during the summer and fall months. If this specie is to be considered a nuisance in the future as it is at the present by the gill net fishermen, the best way to dispose of a nuisance is to make it useful in some way. The suggested plan would aid greatly in this respect.

Niagara Sportsmen Studying Means of Attracting Tourist

Niagara, Wis.—Attorney Jesse A. Krueger, of Marinette, one of the sponsors of the Marinette County Sportsmen's association attended the annual meeting of the Niagara unit and talked briefly on the purpose of the organization. At present the county association has a membership of more than 2,000 persons, with every community and rural district represented.

The object of the organization, according to the speaker, is to bring back into existence some of the fine trout streams and game lands which at one time made this county famous. Forty to 50 years ago, Krueger said, the Peshtigo river was one of the most famous trout streams in the world.

Marinette county, the second largest in the state, has numerous acres good for no other purpose than recreational facilities. Sufficient tourist trade might be brought here, the speaker said, to warrant the building up of natural resources. The tourist trade in Wisconsin, the state conservation department reports, means more than did the lumber industry during its heyday.

Have Promise of Assistance

United, the sportsmen of the county have received the attention of the state commission and have the promise of both state and federal assistance in all of their work. The accomplishments of the county organization during the six months that it has been in existence were such as to bring commendation from the commission.

"We can get in this county everything we are entitled to if we but go after it," Krueger said. "The commission will give us trout for the streams, larger fish for the lakes and eggs for the hatching of game birds." The commission also stands ready at any time to give advice on the proper planting of the fish and will make water tests if there is any question as to the suitability of streams selected for planting.

The speaker closed with the suggestion that the members of the Niagara club start the new year with definite plans for spring and summer work and make arrangements to ask at once for fish.

The county, which began work late in the spring, ... 5,000 pheasant eggs for hatching purposes and wi... times that number this year.

U. S. PUTS OUT TROUT REPORT

Results of Study Made of Hatcheries Are Given To Public

Are hatchery-reared trout able to fend for themselves when planted in wild waters? Do they adapt themselves to their new environment quickly? How do they rate in competing for food with their wilder neighbors and as game to the fishermen?

These have been moot questions. In order to obtain something of an answer, Russell F. Lord of the United States Bureau of Fisheries, made a special study of the subject. His report was given before the American Fisheries Society and a copy has been received by the Department of Conservation.

"Some anglers believe that trout hatched and reared within confines of a fish cultural establishment are a sorry substitute for fish of the open waters," he comments. "Some of them even go so far as to claim that hatchery trout when planted in the streams are utterly thrown away and money is wasted unless misguided persons catch them before they slowly starve and perish, deprived as they are of their usual rations."

Scientific Data Given

The scientist relates the results of his study. One hundred marked fingerling brook trout were released in three equal lots in different portions of a trout stream. Twenty-four hours after the planting, two fishermen started to recapture a daily sample of 10 fish with rod and reel until all or as many as could be caught were recovered. The question was: "Will these hatchery-fed creatures strike the fly in swift water as gallant trout should or will they sulk and demand liver?" said the writer.

"The answer was quickly forthcoming! No sooner had the gray hackles touched the surface than there was an enthusiastic rise and a spirited resistence quite commendable, indeed, for a pampered degenerate. Nine trout were taken in an hour and a half. Each one of them struck in swift water with true aim and high courage. They were in better flesh than the usual wild trout of the same length."

One of the brook trout, the ninth specimen, rose to the fly at the same time as a rainbow of about the same size and both were taken. The brook trout was more firmly hooked. The anterior end of its stomach was crammed with 13 freshly caught caddis worms and a mayfly nymph; the posterior end still contained the remains of the last hatchery meal.

All Ate Insects

Of the 78 brook trout recovered all had insect food in their stomachs. The examiner counted 949 insects in the 78 trout. Of this amount 79 per cent were aquatic insects and 21 percent land insects. Of 49 yearling rainbow taken in another lot, all but one had some form of insect food in their stomachs.

"The data obtained on the day following liberation of the brook trout showed conclusively that they were capable of foraging for themselves at once," the report says, and continues: "It is no exaggeration to say that the fish recaptured were well earned. The rainbows particularly came hard. When pricked both rainbows and brook did their best to escape by leaping from the water or boring against bottom rocks in a manner gallant enough to bring a smile to the face of any angler. During one period, the fish responded to the lure only when it pleased them to do so."

Hatcheries Are Needed

"In conclusion," the report states, "it does not seem that hatchery life will have much evil effect on the gallant nature of trout, provided they are given proper food, care and a reasonably natural environment. The liberation experiments proved rainbow and brook trout reared by thoughtful methods can take admirable care of themselves when placed on their own resources.

"Both species, despite enforced civilization, lived up to the sporting standards of their race in every respect. It is hardly a matter of argument to contend that fishing in civilized sections is utterly dependent upon the hatcheries and therefor it is up to the hatcheries to see that trout produced are worthy of the name. When trout look like trout and are put out in trout waters for trout fishermen to catch, I firmly believe they will act like trout which sums up the whole matter in a few words."

Bashore to Succeed Staley

Gov. Earle, the new Democratic chief executive of Pennsylvania, who takes office in January, has appointed Ralph M. Bashore secretary of the department of forest and waters to succeed Lewis E. Staley.

A Regular Sunday Feature of The Escanaba Press

Conservation Page

Devoted to the Preservation and Development of Upper Michigan's Natural Resources

Hunting - Fishing
Tourist Promotion
Land Problems

TOURIST GUIDE SERVICE FORMS

Visitors Will Be Shown Good Hunting and Fishing Spots

A tourist guide service, catering to fishermen, hunters and other vacationists who desire to make the most of their trip into the upper peninsula, has been organized in Escanaba and will start functioning in the near future.

John L. Judson, 1119 Sixth Avenue South, veteran timber cruiser and ardent angler and nimrod ,has decided to head up a group of local men, who know the good hunting and fishing spots within a 100-mile radius of Escanaba and will be able to serve as enjoyable companions for visitors.

Ice Fishing First

In order to get an early start the Judson Tourist Guide Service will offer its facilities to out-of-town persons, who wish to try a hand at ice fishing sport. Several fishing shanties on Bay de Noc will be available for use. In the early spring, when the smelt runs are on, the Tourist Guide Service will cater to visitors who wish to participate in the night festivities at the mouths of the various rivers in this district. Dipnets and other equipment would be furnished as a part of this service.

Busy in Summer

Of course, the real work of the tourist guide service will not begin until the summer season, when thousands of visitors come into this region to enjoy the cool climate, scenery and the sport of fishing. Many tourists, strangers to this region, however, do not get to enjoy the fishing possibilities to the utmost, due to the lack of knowledge as to where to go and how to fish. For such vacationists this service will be of real benefit, it is felt.

The Judson Tourist Guide Service will outfit itself with boats, fishing tackle and other equipment so that it will be in a position to take tourists to any lake or stream in the upper peninsula. The guides who will be engaged will be able to lead the visitors to spots, where satisfactory fishing may be had. They will be able to set up camps, cook grub, and do the other tasks that are expected of fishermen's guides.

Service for Hunters

Later in the year, the service will be offered to hunters, who come up here to shoot partridge, deer and other game.

Hotels, information bureaus, gasoline stations and other places where tourists call will have a vexation problem solved as a result of the establishment of this service. So often, tourists ask questions as to where they should go to find good fishing, but it is quite difficult for the average operator to direct them to the right spot. Many tourists, too, want to be personally conducted by guides, such as they are accustomed to having at resorts in Wisconsin, lower Michigan and Canada.

Prospects Are Good

Mr. Judson has hunted and fished in the upper peninsula for years. While engaged as a cruiser for the woodenware and veneer companies here, he covered a wide territory and became acquainted with many choice hunting and fishing places.

"My main reason for starting this tourist guide organization is to provide what I feel is a much needed service for the visitors who come here," Mr. Judson said yesterday. "For years, I have been taking friends from out-of-town on hunting and fishing trips, and they have suggested that it would be a fine thing if a group of guides could be gotten together to offer similar service to other tourists. I have been receiving more requests of this kind than I would be able to handle. I am confident that next summer I will be able to keep a half dozen men busily engaged as guides for fishing parties."

Want Seven Camps In State's Parks

The Parks Division, department of conservation, has filed an application to Washington for the continuance of seven CCC camps in state parks during the fifth enrollment period which begins April 1.

At present there are seven CCC camps operating in state parks of Michigan under work programs recommended by the parks division.

Sufficient work is projected in state parks to keep seven camps busy during another six-month enrollment period.

Douglas Is Promoted

Promotion of Lynn H. Douglas as assistant regional forester in charge of range management for the Rocky Mountain Region is announced by Allen S. Peck, regional forester at Denver. He succeeds John H. Hatton, who was transferred to the shelterbelt project. Col. Peck also announces appointment of Jay Higgins as administrative assistant in the office of forest management to succeed H. D. Cochran, who was transferred to the shelterbelt project in Lincoln, Nebr.

Development of Tourist And Resort Business To Be Theme of Conference

Tremendous new opportunities for the development of Hiawathaland's tourist and resort business, it is expected, will be revealed at the mid-winter conference of the Upper Peninsula Development Bureau, which will be held in Escanaba January 17 and 18. The meeting is attracting wide-spread interest, indicating that a large crowd will be in attendance.

Dreier Will Speak

Various subjects, closely related to this region's salient problems, will be discussed by prominent speakers.

Edward Dreier, Grand Rapids advertising executive, who for the past couple years has had charge of the tourist advertising for the Blaney Park Resort, will give some of his ideas on how the upper peninsula should publicize its attractions. He also will show motion pictures of various scenes he has taken in this section.

Harold Gessner, advertising manager of the Fair Store and chairman of the tourist committee of the Escanaba Chamber of Commerce, will speak on the subject, "The Tourist Business of the Future." Mr. Gessner has given much study to the tourist and resort problem, and it is expected that he will explain the local business man's viewpoint.

Hugh Gray, secretary and manager of the West Michigan Tourist and Resort Association, will speak on the state tourist advertising program for 1935. Executives of the four resort associations have drafted a program, acceptable to Governor Fitzgerald, which will be presented at this session of the legislature.

Land Zoning Discussion

The problem of land zoning will be discussed by Thomas Conlin, editor of the Crystal Falls Diamond Drill. Mr. Conlin is a keen student of land use and taxation problems. For some time, there has been agitation for the enactment of a land zoning law in Michigan. The upper peninsula, particularly, is interested in such legislation.

Other program features are being arranged by George H. Bishop, secretary-manager of the Upper Peninsula Development Bureau.

Harold P. Lindsay, secretary of the Escanaba Chamber of Commerce, is assisting Mr. Bishop in making the local arrangements for the meeting.

Portable Radio For Fighting Of Fires Perfected

Facilities of the Electrical Engineering Department of Michigan State college have been offered to the Department of Conservation by Dean H. B. Dirks for the purpose of developing more effective and practical portable radio equipment to be used in fighting forest fire.

The Department has assigned Orson D. Slocum and R. O. Williams, radio engineers of the Field Administration Division, to the project. Slocum and Williams, who designed the present equipment used by the Department, will collaborate with the technical staff at the college in the experimental work which starts this month. Development of a special type of high frequency transmitting and sending sets that will be less erratic, less expensive and more effective in range than the present sets is the goal of the new project.

60,000 New CCC Men

Robert Fechner, Director of Emergency Conservation Work, announces a replacement program providing for the enrollment of approximately 60,000 new men into the Civilian Conservation Corps during the first thirteen days of January.

The new enrollees will be utilized to fill vacancies which will exist in the forest camps on December 31, the end of the first half of the fourth six-month period of Civilian Conservation Corps work.

The January enrollment, which will be carried out by the War Department, the Department of Labor and the Veterans Administration, is expected to bring the enrolled strength of the forest camps up to the maximum authorized figure of 370,000. As of November 30, the actual enrolled strength of the forest camps was 345,000.

$10,000,000 More for National Forests

Allocation of $10,000,000 of Emergency Conservation Work funds to be used for purchase of additional lands for the national forests has been made by executive order of President Roosevelt, Secretary of War Dern, president of the National Forest Reservation Commission, announces. This is the second such allocation of emergency funds, the first having been made by the President July 21, 1933, when $20,000,000 was provided, making possible the purchase of more than 6,000,000 acres of forest lands by the federal government in the last 18 months.

DELTA COUNTY FISH PLANTED

200,200 Fingerlings and 1,170,000 Fry Are Placed in 1934

A total of 1,370,200 fish plantings were made in Delta county lakes and streams during 1934, according to a report submitted by Stanley Shust, superintendent of the Thompson fish hatchery, to Walter Nelson, secretary of the Wolverine Conservation association.

The total plantings of each species were as follows: brook trout, 95,900; brown trout, 74,100; rainbow trout, 4,500; black bass, 2,300; blue gills, 23,400; pike perch fry, 1,170,000.

These fingerlings were placed in various streams and lakes as follows:

Brook trout—Killpecker creek, 10,000; Carr ponds, 20,000; Carr creek, 10,000; Bear creek, 10,000; Valentine creek, 2,400; Baker creek, 2,000; Haymeadow creek, 6,500; Whitefish river, 7,500; Days river, 2,000; Bark river, 4,000; Morman creek, 700; Sturgeon river, 7,000; 18 Mile creek, 7,000; Johnson creek, 2,000; Fish Dam river, 4,000.

Brown trout—Whitefish river, 19,700; Escanaba river, Wells township, 19,700; Days river, 7,600; Escanaba river, Cornell township, 16,300; Sturgeon river, 5,100; Fishdam river, 5,700.

Rainbow trout—Escanaba river 4,500.

Black bass—Gooseneck lake, 200; Jug lake, 200; Chicago lake, 400; Round lake, Nahma township, 300; Schaawe lake, 200; Gladstone pond, 700; Dana lake, 100; Round lake, Masonville township, 200.

Blue gills—Schaawe lake, 5,400; Baker lake, 2,250; Gladstone pond, 4,500; Bear lake, 1,500; Carr lake, 1,500; Gooseneck lake, 1,500; Jug lake, 1,500; Chicago lake, 3,750; Round lake Nahma township, 1,500.

The following pike-perch or wall-eyed pike fry planted: Uno lakes, 450,000; 18 Mile Lake, 210,000; Pine lake, 120,000; Pole lake, 180,000; Round Lake, 210,000.

DUCKS ARE IN SEASON

Indianapolis (Ind.) Star:—One of the consequences of the recent drought is apt to be a disastrous reduction in the number of American waterfowl. Arthur Newton Pack, president of the American Naure Association, says that the drying up of so many streams and ponds has brought about an alarming decline in the number of game birds—so much so that sportsmen in some states are even urging a closed season.

But, "instead of being accorded freedom from shooting," he adds, "the harassed birds now face an open season that promises to be the most disastrous in the history of North American wildfowling."

Most hunters undoubtedly would gladly agree to curtailment of this fall's hunting season, especially ducks, which begins this month, if they were fully convinced of the necessity. However, the Government did take some precautionary measures by cutting the season practically in half. Waterfowl, in most states, including New Jersey, may be hunted only on Thursday, Friday, and Saturday of the season, instead of the whole week. In addition, there is the $1 "duck stamp" to be procured, and which yield more funds for conservation and protection of wildfowl, so that things don't look quite as black as they are painted. Of course, the pot-hunters who take pride in shooting a few hundred birds over a week end or so, are quite as detrimental as the drouth.

WILD LIFE NEEDS

"Mass forestry" now fails to give sufficient attention or consideration to the needs of wild life in connection with clean-up work for fire hazard reduction and cultural operations, writes Charles Lathrop Pack, president of the American Tree Association, in the Review of Reviews. Also, too little consideration is given to the upbuilding of the forest floor in tree food materials. Instead, too severe cleaning up and burning of the dead and down materials is generally practiced.

These considerations require study and research, and cooperation with the wild life specialists and forest pathologists. They demonstrate the need for including in a forester's training the knowledge and appreciation of all factors affecting the life and health of the forest as a biological community.

Conservation Topics

LICENSE DEALERS WILL NOT GET FEES

The state conservation commission has rejected a proposal that dealers handling hunting licenses be given a fee. It was estimated that the state would lose about $25,000 annually if this plan was put into effect. There seems to be no good reason a change. Conservation officers and a number of dealers are taking care of this service to the satisfaction of the sportsmen. Most of the dealers who now handle the licenses are operators of hardware, sporting goods stores and other establishments, who feel that they benefit from the fact that the handling of licenses brings prospective customers.

WILL HAVE SALUTARY EFFECT ON POACHERS

A jury in circuit court did a wonderful service to the cause of conservation the other day when it returned a verdict of guilty in a game law violation case. Juries have been somewhat too lenient toward poachers in the past. The courts and public opinion must back up the conservation officers if we are ever to secure effective enforcement of our fish and game laws.

TRAPNET LAW SEEMS TO HAVE JOKER

An extra session of the legislature, which convened in the spring of 1934, enacted a law to prohibit the use of trapnets or submarine nets in the waters of Lakes Superior, Michigan, Huron and Erie and the bays thereof, effective Aug. 1, 1934. There seems to be a joker in this law in that it affects the use of such nets in water of a depth greater than 80 feet, thereby making it permissible to fish with such equipment in water of less than depth.

Several trapnets are set out in Little Bay de Noc, presumably in depths of water that come well within the law. Gill fisherman are complaining of the use of the submarine net, and judging from the catches that are being made by those who are using hook and line to fish through the ice, there will be an awful howl raised from the shanties that now dot the ice and snow covered surface of Bay de Noc. It is estimated that there are at least 1,000 shacks on the bay, and that at least 4,000 persons go out at various times to these shanties to fish either for their livelihood or leisure time enjoyment.

EYEWORM NOT GRAVE PERIL

Dr. Saunders Declares Reports on Grouse Are Exaggerated

A statement given to the reporters by Mark Twain years ago has been traditionally employed to put an end to false rumors. "The accounts of my death," he said, "are grossly exaggerated."

That applies to recent reports about Michigan's grouse which have startled bird hunters. The story that partridge, sharptails and prairie chickens face almost certain death if and when infested with parasitic eyeworms is "grossly exaggerated," the Department of Conservation reports.

No Real Danger

While the presence in Michigan of eye-worm infestation is just cause for apprehension, there is no reason to fear sudden or complete extermination of the grouse supply, says Dr. George Saunders, ornithologist of the Game Division.

The eye-worm can and may cause the death of its host, but usually the effects are much less serious, Saunders said. This occurrence of eye-worms may be a cyclic phenomenon, at times having little effect on the mortality rate; at other times becoming a serious factor. As yet the effects of eyeworms on Michigan grouse do not appear to be serious, but since these parasites have only recently been discovered in Michigan grouse, the relationship of the parasites to the health and mortality of game birds is not known.

Found by Saunders

The eyeworm was discovered by Dr. Saunders in grouse from Houghton and Ontonagon counties and was studied by him and E. S. Weisner of the Game Division. They examined 80 specimens of ruffed grouse, sharp-tailed grouse and prairie chickens in the upper peninsula during the open season and found 28 birds or 35 per cent of the number infested. Of 49 ruffed grouse and prairie chickens from the lower peninsula which were examined by E. S. Weisner, 14 or 28 per cent were found infested. Of the total of 129 birds, 42 or approximately a third were parasitized.

Few of the infested birds when flushed or shot were reported to have appeared sick, says Saunders, but this may have been due to the few eyeworms they had. None of the Michigan grouse examined had more than 10 eyeworms in one eye and a majority of them had less than four, Saunders reports.

Should the eyeworm infestation increase in prevalence in Michigan it is possible that it will be followed by more serious increase in grouse mortality. In severe cases the birds may die within a few weeks as a result of complications such as blindness and catarrh.

Saunders and Weisner have recommended further study of the infestation to determine effect of eyeworms on the health and abundance of grouse.

Are Arranging Bureau's Meet

George H. Bishop, (top), secretary-manager of the Upper Peninsula Development Bureau, and Harold P. Lindsay, (bottom), secretary of the Escanaba Chamber of Commerce, are making the plans for the annual mid-winter conference of the bureau in Escanaba Jan. 17 and 18. During the years they have been identified with their respective organizations, Mr. Bishop and Mr. Lindsay have been active in the promotion of the upper peninsula's tourist and resort business.

Spearing of Pike Ruled As Illegal In Inland Waters

Spearing of pike perch, commonly known as wall-eyed pike, is illegal at anytime on the inland waters and the connecting waters of the Great Lakes. Individuals who take wall-eyes on the waters above mentioned by means of the spear are subject to prosecution, the department of conservation announced today.

In recent news releases pike-perch or wall-eyed pike were listed among the species of fish which may be legally speared through the ice during January and February in waters not otherwise closed to spearing. This was an error. Pike perch or wall-eyes may be legally taken by means of hook and line only from inland waters and the connecting waters of the Great Lakes.

CAN'T JUMP UP MUCH

Pioneers found thousands of antelope ranging over the Great Plains and the deserts from Canada south to the Valley of Mexico, and eastward through what is now Nebraska.

Antelope require large areas of wide, open country to thrive, says Nature Magazine. This has been growing less with the alvance of civilization until now there are only a few small herds left in widely scattered territory.

Possessed of an exaggerated sense of curiosity, they habitually place themselves in unnecessary danger, evidently depending upon their fleetness of foot to escape. When startled, they raise the stiff white hairs of the rump patch. This conspicuous signal is visible for a couple of miles and is passed from group to group until all have taken alarm.

The larger herds which travel together during the winter separate into smaller ones in the spring before the young are born. They feed on green leaves and buds of shrubs and bushes as well as many of the grasses which abound in their native haunts. Able to leap many feet on the level, a perpendicular rise of 4 feet, as of a fence or rim-rock, completely baffles them.

Smelt Do Not Feed on Other Fish, Says Special Report

Escanaba and other upper peninsula people and fishermen will be interested in a recent report made to the Wisconsin Conservation Commission on smelt which have become so thick in local waters during the early spring. The report deals with the food supply of the shiners and is an illuminating resume of information regarding the little fish that so populate the rivers running into Green Bay each spring.

The report follows:

Within recent years the waters of Green bay have become densely populated with a specie of fish known as the Smelt (Osmerus mordax, Mitchell). An investigation was arranged for by B. O. Webster, Superintendent of the Wisconsin State Fisheries Division to determine the food of this specie in order to know the effect of this fish on all the valuable commercial species, such as chubs, lake trout and whitefish as well as to determine what legislative action, if any, should be undertaken.

Nuisance to Gill Netters

The smelt are highly prized by some of the commercial fishermen and to others they are a nuisance. They become a nuisance to gill net fishermen by becoming entangled in any sized mesh nets that are in use, tangling them up to the point that they will not fish and making it almost impossible for the fishermen to clear their nets of them except by boiling them until the fish are soft, making it possible to shake them out. In the spring of the year during the spawning period they enter the shallow waters of the bay before going up the small streams where spawning takes place. At this time they are caught in very large quantities with pound nets, fyke nets, drop nets and even dip nets. The market price is very good for a short time and these fishermen realize a good profit from this species. After the spawning activities have taken place the smelt return to the deep water and it is here that they are a nuisance to the gill net fishermen during the summer and fall months. The nets become so filled with smelt that it takes the fishermen many hours to clear their nets. Since the smelt is a very soft bodied fish, it is often impossible to ship them in a fresh state. In a few instances it might be possible to ship a few, but the price is so low that no profit could be realized.

Aside from the present day effects on the fishermen, there is the future to consider. It is an open question as to what effect the smelt will have on the future fishing industry. There are those who describe the smelt as being potential enemies of trout, whitefish, chub and herring. They believe that the smelt are apt to consume immense quantities of the young fry of these species and in this way decrease the supply.

First Smelt Examined

The first smelt that were examined for food contents of the alimentary tract were obtained during the spawning run of March and April, 1934. At this time nearly 400 specimens were examined. With the exception of the vertebra of a small fish in one and insect parts found in two, the rest were all empty. This fact goes to show that the smelt takes very little or no food during the spawning period.

During the latter part of August a sample of 79 smelt were obtained and examined. As the food content of these is identical with a much larger number examined later, a discussion of these data are not necessary at this time.

A detailed investigation was started this fall to examine as many smelt from as many different localities as possible. Consequently, samples were obtained from ports extending along Green bay from Little Sturgeon Bay to Gills Rock. A total of 1,388 smelt were examined but only 835 contained food. The following table shows the food found in the stomachs:

Kind of food	No. of Smelt in which this food was found	Per cent of Smelt containing food
Mysis	745	90
Nostoc	2	
Oligochaetes	42	5
Amphipods	97	11
Ostracods	7	0.83
Pisidium	26	3.1
*Fish remains	16	1.9
Chub	1	
Herring	2	
Trout	2	
Fish eggs	1	
Miller's thumb	12	1.4

* Fish remains consist of all those remains from which positive identification of species is impossible.

There are two outstanding items that appear in the table namely; large percentage of smelt that contained Mysis and the small percentage that contained fish or fish remains. Mysis is a small primitive crayfish-like form that inhabits only the deep water. With almost monotonous regularity the smelt examined during the fall months contained this form of food.

Diet Not Fish

In regard to the fish found in the stomachs, it is observed that 16 smelt contained remains of fish that could not be identified. In many instances all that was undigested was the vertebral column. Of the fish that could be identified 12 smelt had fed on the small fish known as Miller's Thumb. This small fish is a favorite food of Lake trout and by consuming this specie, the smelt is competing with the trout for food to a slight degree. The occurrence of trout and herring in the stomachs of two smelt and that of the chub and fish eggs in one each, merely shows that the smelt will feed on these forms. However, there is no indication in the investigation so far that the smelt feed regularly on a diet of fish. By summarizing all the types of fish found in the smelt it is observed that only 34 of the smelt had fed on fish. If only four per cent of the smelt population feed on the fry of other fish, there is not much occasion for alarm that they will cause a depletion of the supply of commercial species. However, these data apply only to the fall months of the year and there is a possibility that smelt have a seasonal variation of food habits. It is entirely possible that, during the spring and early summer months, the diet of smelt is of a more piscivorous nature than in the fall months. Inasmuch as this is only a progress report, the data cited herein are not to be considered as conclusive. The investigation is to be continued throughout the year in order to check all questionable points. The extent which the smelt are competing for food with the other species and the extent which smelt are utilized by lake trout for food are important angles yet to be considered in this program.

Open Season in Spring

Sufficient knowledge has been gained, however, to suggest that the spring closed season be not applied to the taking of smelt, particularly in Door county. The reasons suggesting such action are as follows:

1. The smelt are reproducing at a very high rate.
2. The streams entered by smelt in Door county are mostly spring freshets and are inhabited by a very few, if any, members of other species.
3. By the time the closed season goes into effect, the commercial fishermen have completed their work on the bay and the addition of more smelt on the market would not affect them at this time.

It is also suggested that the use of smelt for food consumption be encouraged. Some method of pickling or canning should be devised so as to create a market for these species during the summer and fall months. If this specie is to be considered a nuisance in the future as it is at the present by the gill net fishermen, the best way to dispose of a nuisance is to make it useful in some way. The suggested plan would aid greatly in this respect.

Niagara Sportsmen Studying Means of Attracting Tourist

Niagara, Wis.—Attorney Jesse A. Krueger, of Marinette, one of the sponsors of the Marinette County Sportsmen's association attended the annual meeting of the Niagara unit and talked briefly on the purpose of the organization. At present the county association has a membership of more than 2,000 persons, with every community and rural district represented.

The object of the organization, according to the speaker, is to bring back into existence some of the fine trout streams and game lands which at one time made this county famous. Forty to 50 years ago, Krueger said, the Peshtigo river was one of the most famous trout streams in the world.

Marinette county, the second largest in the state, has numerous acres good for no other purpose than recreational facilities. Sufficient tourist trade might be brought here, the speaker said, to warrant the building up of natural resources. The tourist trade in Wisconsin, the state conservation department reports, means more than did the lumber industry during its heyday.

Have Promise of Assistance

United, the sportsmen of the county have received the attention of the state commission and have the promise of both state and federal assistance in all of their work. The accomplishments of the county organization during the six months that it has been in existence were such as to bring commendation from the commission.

"We can get in this county everything we are entitled to if we but go after it," Krueger said. "The commission will give us trout for the streams, larger fish for the lakes and eggs for the hatching of game birds." The commission also stands ready at any time to give advice on the proper planting of the fish and will make water tests if there is any question as to the suitability of streams selected for planting.

The speaker closed with the suggestion that the members of the Niagara club start the new year with definite plans for spring and summer work and make arrangements to ask at once for fish.

The county, which began work late in the [illegible] 5,000 pheasant eggs for hatching purposes and wi[illegible] times that number this year.

U. S. PUTS OUT TROUT REPORT

Results of Study Made of Hatcheries Are Given To Public

Are hatchery-reared trout able to fend for themselves when planted in wild waters? Do they adapt themselves to their new environment quickly? How do they rate in competing for food with their wilder neighbors and as game to the fishermen?

These have been moot questions. In order to obtain something of an answer, Russell F. Lord of the United States Bureau of Fisheries, made a special study of the subject. His report was given before the American Fisheries Society and a copy has been received by the Department of Conservation.

"Some anglers believe that trout hatched and reared within confines of a fish cultural establishment are a sorry substitute for fish of the open waters," he comments. "Some of them even go so far as to claim that hatchery trout when planted in the streams are utterly thrown away and money is wasted unless misguided persons catch them before they slowly starve and perish, deprived as they are of their usual rations."

Scientific Data Given

The scientist relates the results of his study. One hundred marked fingerling brook trout were released in three equal lots in different portions of a trout stream. Twenty-four hours after the planting, two fishermen started to recapture a daily sample of 10 fish with rod and reel until all or as many as could be caught were recovered. The question was: "Will these hatchery-fed creatures strike the fly in swift water as gallant trout should or will they sulk and demand liver?" said the writer.

"The answer was quickly forthcoming! No sooner had the gray hackles touched the surface than there was an enthusiastic rise and a spirited resistence quite commendable, indeed, for a pampered degenerate. Nine trout were taken in an hour and a half. Each one of them struck in swift water with true aim and high courage. They were in better flesh than the usual wild trout of the same length."

One of the brook trout, the ninth specimen, rose to the fly at the same time as a rainbow of about the same size and both were taken. The brook trout was more firmly hooked. The anterior end of its stomach was crammed with 13 freshly caught caddis worms and a mayfly nymph; the posterior end still contained the remains of the last hatchery meal.

All Ate Insects

Of the 78 brook trout recovered all had insect food in their stomachs. The examiner counted 949 insects in the 78 trout. Of this amount 79 per cent were aquatic insects and 21 percent land insects. Of 49 yearling rainbow taken in another lot, all but one had some form of insect food in their stomachs.

"The data obtained on the day following liberation of the brook trout showed conclusively that they were capable of foraging for themselves at once," the report says, and continues: "It is no exaggeration to say that the fish recaptured were well earned. The rainbows particularly came hard. When pricked both rainbows and brook did their best to escape by leaping from the water or boring against bottom rocks in a manner gallant enough to bring a smile to the face of any angler. During one period, the fish responded to the lure only when it pleased them to do so."

Hatcheries Are Needed

"In conclusion," the report states, "it does not seem that hatchery life will have much evil effect on the gallant nature of trout, provided they are given proper food, care and a reasonably natural environment. The liberation experiments proved rainbow and brook trout reared by thoughtful methods can take admirable care of themselves when placed on their own resources.

"Both species, despite enforced civilization, lived up to the sporting standards of their race in every respect. It is hardly a matter of argument to contend that fishing in civilized sections is utterly dependent upon the hatcheries and therefor it is up to the hatcheries to see that trout produced are worthy of the name. When trout look like trout and are put out in trout waters for trout fishermen to catch, I firmly believe they will act like trout which sums up the whole matter in a few words."

Bashore to Succeed Staley

Gov. Earle, the new Democratic chief executive of Pennsylvania, who takes office in January, has appointed Ralph M. Bashore secretary of the department of forest and waters to succeed Lewis E. Staley.

FEBRUARY HAD CHILLIEST DAY

Temperature Extremes Listed in Escanaba Weather Report

Coming within one degree of equalling the 63-year record, Feb. 9, 1934, was the coldest day of the past year. The annual meteorological summary issued by the Escanaba weather bureau shows a temperature of 31 degrees below zero for that date. The previous low mark dates back to Feb. 7, 1875, when the mercury dropped to 32 below.

The highest temperature mark of 1934 did not approach the record, however. June 28 holds the 1934 record, with 92 degrees, the only 90 or above for the year. The record for June is 96, set in 1890, and the high yearly extreme was 100, on July 30, 1916. There were 23 below zero days in 1934, of which 12 were in February.

The total precipitation for 1934 was 26.78 inches, of which November was credited with the greatest portion, 5.66 inches. The greatest 24-hour precipitation also came in November, with 1.70 inches on the 21st and 22nd.

Only four months of 1934 had no snowfall: May, June, July and August. September and October had a trace, and April had four inches. December, with 13½ inches, led the year in snowfall, and March was second with 12.1. The total snowfall for the year was 52.1 inches.

The prevailing wind direction at Escanaba is southerly, the yearly report shows. Only in February, November and December of 1934 were the prevailing winds from the northwest. When high winds occurred, however, they were from the north, northwest or west. The maximum wind velocity for the year was 35 miles per hour, attained in February and June.

There were 74 clear days at Escanaba in 1934, with 113 partly cloudy and 178 cloudy. It rained on 131 days, there were thunderstorms on 37 days, and fog on 16 days.

Debate On World Court Issue Will Begin On Tuesday

Washington, Jan. 11 (AP)—Senate Democratic leaders today tentatively set next Tuesday for beginning debate on the resolution for American adherence to the world court.

Meanwhile, court proponents forecast ratification by the necessary two-thirds majority of the three protocols of accession within a week after floor arguments began.

The opposition, led by Senator Borah, Idaho, and Johnson, California, Republicans, stoutly contested this claim, and went ahead with preparation of long speeches arguing against America entangling herself in any manner with the international tribunal. The opposition also is counting heavily on emergency measure coming forward to furnish excuses for laying the court aside.

Canada stretches along approximately four-fifths of the fishing grounds of the North Atlantic. Her interior lakes contain more than half of the fresh water on earth.

Bughouse Period In Washington Aided by Gertrude Stein's Talk

BY RODNEY DUTCHER
Daily Press Washington Correspondent

Washington—The timing and placing of Miss Gertrude Stein's visit to Washington probably was the most appropriate occurrence in the history of the New Deal.

The few days before Congress opened, if historians were onto their jobs, would be known as the "Bughouse Period." Miss Stein arrived plop in the middle of it and gave utterances in speeches and interviews which were promptly seized upon by hopeful persons who insisted here was a person who spoke the language of the New Deal. Nobody was in position to deny it.

It turned out at the last moment that Roosevelt hadn't been any too sure just what he was going to propose to the new Congress.

He knew in a general way, of course, but everybody was hazy as to details and most of the New Dealers suddenly found themselves frantic with cabinet, committee, subcommittee, and other meetings and conferences which left everybody tired and short-tempered, because everybody was burdened with altogether too much work.

Mr. Roosevelt's faculty for letting different people go away from him with different ideas as to what's really in his head didn't help calm the situation at all. Lots of things had to be smoothed out and understood all over again.

A couple of holidays and two half holidays came along, meaning days off for all government employes, and the big shots, so heavily dependent on the small fry, found that an added handicap in getting things done.

Naturally, nobody could keep track of what was going on around him, which made it all the easier to believe Miss Stein when she spoke in her well-known tongue.

Flu Grips Capital

Meanwhile, influenza became more common around town than at any time since wartime, and no end of appointments were canceled. Don Richberg was down with it, though that didn't keep him from rushing from bed to Cleveland for a speech.

Few New Dealers were in shape for much celebrating when New Year's Eve arrived, though the boys and the girls in the lower strata of government service managed to provide the capital a full quota of noise.

Don "Owes" the General

You couldn't find anyone here who wouldn't wisecrack that General Johnson should have paid Richberg for the publicity resulting from exposure of the "Assistant President's" threat to sue for libel if Johnson wrote any falsehoods about him. The exchange of compliments between the two men was a highlight of the "bughouse period."

Johnson's line about "the ants of conscience in his pants" was the most-quoted one of the month and even Richberg laughed hard at it and told his friends he thought it was pretty darned funny.

Another amusing sidelight in the feud is to be seen on the wall of Richberg's study at home, where a photograph of Johnson, presented not so long ago, bears the inscription from the general:

"To Don—without whom NRA never would have meant a thing."

Height of Stealing

Quite in keeping with everything else was the discovery that things aren't safe even on top of the Washington monument. Someone has stolen 107 platinum-tipped, gold-plated lightning rod points.

Congressmen Hide

Members of Congress have kept themselves in semi-concealment here or stayed away until the last moment because they couldn't stand the pressure for jobs. . . . Joe Sinnott, head doorkeeper of the House, reported he had made 4300 enemies because there were but 700 gallery seats and he had 5000 opening day ticket requests . . . Miss Marguerite Lehand, Roosevelt's confidential stenographer, was moaning because the president insists on keeping that dirty little once-white Republican elephant on his desk and won't let her replace it with a nice white new one. . . . And Gertrude Stein insisted that "the people the Russians are killing are just as nice as the people the Nazis are killing."

London's new night silent zone has more than 2,000,000 residents within its limits.

POULTRY BILL IS DRAWN UP

Would Control Different Unfair Practices in Business

BY PAUL MAY

Washington, D. C., Jan. 12.—A bill to extend federal licensing powers to the poultry and poultry produce industry, for the purpose of cleaning up "various unfair, deceptive, and fraudulant practices" which it declares now exist will have the bi-partisan sponsorship of Senators Murphy, of Iowa, Vandenberg of Michigan, and Copeland, of New York, at the present session of Congress.

Drawn up as an amendment to the Packers and Stockyards Act the bill has been jointly introduced by Senators Murphy, Vandenberg, and Copeland, who have similarly broken down party lines to sponsor other legislation which they believe to be necessary for the good of the country.

By bringing all dealers in poultry, and poultry products within the federal licensing powers, the government would be provided with a club with which it could enforce regulations against the "fraudulant and deceptive practices and devices," which are inveiged against in the preamble to the Murphy-Vandenberg-Copeland bill.

Providing that the secretary of agriculture may designate cities "where such (unfair and fraudulant) practices and devices exist," and that after such designations it shall be unlawful for any person other than a duly licensed packer to engage in any activity concerned with the retailing or distribution of poultry or poultry products without a license from the secretary of agriculture, the bill stipulates a penalty of $500 fine or six months imprisonment.

The bill would give the secretary of agriculture discretion to refuse a license to any person whom he might believe financially unfit to adequately protect those with whom he might deal; or to refuse a license if the applicant had within two years previous engaged in any of the practices outlawed by the bill.

CLAIMS FILED

Detroit, Mich., Jan. 11. (AP)—Claiming that the late Horace H. Rackham obtained through a business deal involving their father the money he invested years ago in the Ford Motor Co., returning him eventually several million dollars, Edwin F. Rackham and Bessie Rackham Norris, of Centralia, Ill., have served notice that they will file claims against the $16,000,000 Rackham estate. Rackham's will bequeathed $12,000,000 to charity.

RAPID RIVER

Elects Officers

Rapid River, Mich.—Sunday, January 6, the Altar Society of the St. Charles church elected officers for the coming year. Mrs. D. Kniskern was elected president, Mrs. Louis Thibault Jr., vice president, and Mrs. A. J. Wils was re-elected secretary and treasurer.

Card Party

A card party will be given at the rectory Jan. 23 for the benefit of St. Charles church. The committee in charge is Fr. Doquette, Mrs. Kniskern, Phyllis Grandchamp and Mrs. A. J. Wils. Bridge, five hundred and smear will be played. The public is invited.

Auxiliary Holds Meeting

A regular meeting of the American Legion Auxiliary will be held at the Legion hall Wednesday evening, Jan. 16. Mrs. Richard Caswell will serve as hostess.

Luther League Elects Officers

The Luther League of the Bethany Lutheran church held its annual business meeting at the Luther Hall January 1. The following program was presented: Duet by Harriet and Helen Oberg. A Reading by Clarence Nygnen, and a Reading by Margaret Oberg. Following the program the following officers were elected: President, Carl Person; vice-president, Bertil Carlson; secretary, Edna Wickstrom and treasurer, Ruth Bjorkman. Lunch was served by the league.

Semester Exams

The Semester exams will be given to the students of the high school on Thursday and Friday of this week. A new schedule for classes is being drawn up by Prin. W. C. Cameron so as it may be ready for the second semester starting Monday, Jan. 21.

Junior-Senior Play Chosen

Work has been started on the Junior-Senior class play. It is under the direction of the Misses Florence Des Jardins and Ruth Glerum of the high school faculty. The cast and general details of the play will be announced later.

Briefs

Miss Elna Granskog and Miss Loretta McCarthy are spending the week end at their respective homes.

Lloyd Belland returned to Houghton to resume his studies at Houghton Tech after spending the holidays at the home of his parents, Mr. and Mrs. Belland.

Raymond Gravelle returned to Marquette to resume his studies at Northern State Teacher's College after spending the holidays at the home of his parents, Mr. and Mrs. Frank Gravelle.

Perry Peterson returned to Northfield, Minn., to resume his studies at St. Olaf's college after spending the holidays at the home of his parents, Mr. and Mrs. P. A. Peterson.

Glen Columb returned to Lansing to resume his duties with the Michigan Conservation Department after spending his vacation at the home of his parents, Mr. and Mrs. J. Columb.

Miss Irene Boudah returned to Lansing after spending the holidays at the home of her parents, Mr. and Mrs. Napoleon Boudah.

Roger Kirch has returned to Ann Arbor to resume his studies at the U. of Michigan.

Former Queen Of Spain Plans to Divorce Alfonso

Rome, Jan. 11 (AP)—Sources close to Spain's exiled royal family tonight said reports that former Queen Victoria is seeking legal separation from ex-King Alfonso are true.

Because of legal technicalities that her visit would involve, it was said, Queen Victoria will not come from London to Rome for the marriage of her daughter, the Infanta Beatriz, to Prince Alessanoro Torlonia. The wedding takes place Monday.

The Infanta wore the jewels her mother gave her as a wedding present at the magnificent reception Alfonso gave today in honor of the approaching marriage. A brilliant assemblage of nearly 1,000 persons, 47 of them of royal lineage, attended the affair, Spanish and Italian aristocracy, nobility of other lands, diplomats and government officilas thronging the Grand hotel.

Counterfeiting Grows; Faked Notes No Better

BY F. B. COLTON

Washington (AP)—If you make a thousand counterfeit dollar bills you can be sentenced to prison for 15,000 years, and even if you make a counterfeit quarter that has more silver than the government's quarters, it's still a crime.

These are two odd sidelights on counterfeiting pointed out at the treasury department in connection with the recent drive of the secret service against the "bad money" rings.

Fifteen years is the penalty for passing, possessing or manufacturing counterfeit money and a person convicted of any of these crimes can be given 15 additional years in jail for every counterfeit note found in his possession, says the treasury department.

Imitations No Better

The secret service hopes its recent round-up will smash the upward trend of counterfeiting activity that has been in evidence since the beginning of the depression, in the fiscal year of 1930 There were 2,569 arrests for counterfeiting, raising and passing paper and metal coins in 1933 as against 684 in 1930.

But counterfeiting doesn't improve much, even if there has been more of it. The bills captured in the latest round-up, although well executed imitations, are no better than the hand-drawn counterfeit bills executed by "Jim the Penman," one of the most famous counterfeiters of the early 1900s, says the treasury.

Jim eluded capture for 11 years, but finally served his time in prison and now is living the life of a law-abiding citizen on an obscure farm. A clever German artist, Jim traced his first counterfeit by hand on glass placed over a good bill. He meant it only as a stunt, but the temptation proved too much when he discovered what he could do.

Bills Go To 'Dealers'

Modern counterfeiters seldom pass their own product, but pay a heavy price for this added safety from the law. The counterfeit money goes to wholesale "dealers" at 30 cents on the dollar—three bad dollars for one good one—and the wholesaler in turn sells it to retail passers, underworld characters, at a further discount. Seldom do the retail passers know the source of their "hot money."

How counterfeit bills are made is a closely-guarded treasury secret. However, the makers usually are men with a gift for the artistic and for taking the great pains necessary in turning out bills that are good imitations. They slip up most often on the portraits and serial numbers of paper money and the milling on the edges of coins. Seldom are bills for more than $100 counterfeited, for big bills are too rare to pass without scrutiny.

Ex-Bootleggers In 'Racket'

The recent large rise in counterfeiting can be laid to two causes, says the treasury. One is that there is always more crime, including counterfeiting, during a time of business depression. Second, it is believed many former bootleggers, driven from their "racket" by repeal, have taken up counterfeiting. It is suspected that many of the bootlegging "big shots" of prohibition days carried on counterfeiting on the side, and passed off the bad money on their business dealings with other underworld characters.

Some counterfeit coins are sterling silver, containing more silver than the government's coins. A counterfeiter could still make a profit on such coins under right conditions, but his crime is as serious as any other kind of counterfeiting. Bills are harder to make than coins, but counterfeiting is about evenly divided between the two.

Counterfeiting is one of the oldest crimes. It goes back to the middle ages, when such offenders were boiled in oil.

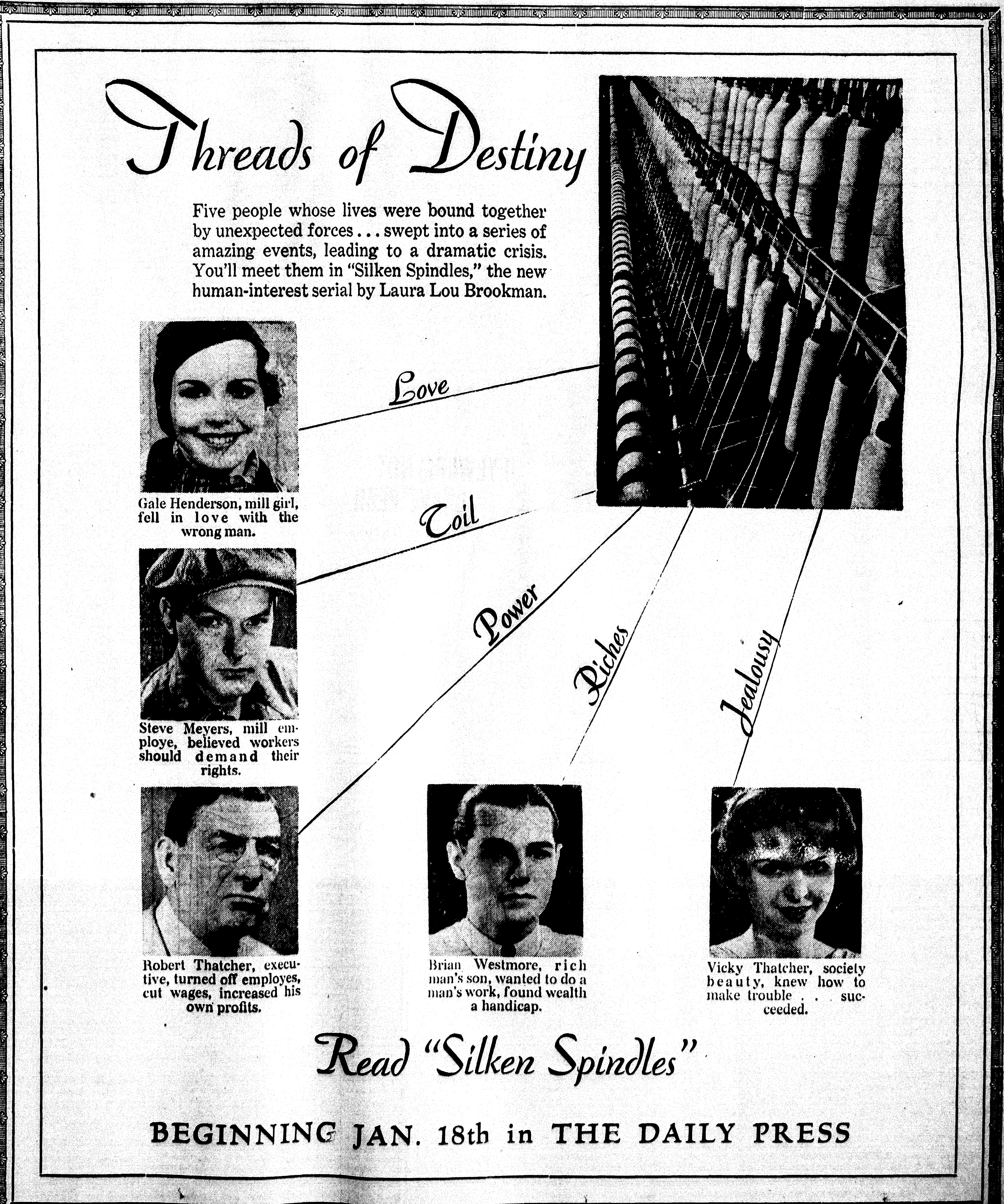

FEBRUARY HAD CHILLIEST DAY

Temperature Extremes Listed in Escanaba Weather Report

Coming within one degree of equalling the 63-year record, Feb. 9, 1934, was the coldest day of the past year. The annual meteorological summary issued by the Escanaba weather bureau shows a temperature of 31 degrees below zero for that date. The previous low mark dates back to Feb. 7, 1875, when the mercury dropped to 32 below.

The highest temperature mark of 1934 did not approach the record, however. June 28 holds the 1934 record, with 92 degrees, the only 90 or above for the year. The record for June is 96, set in 1890, and the high yearly extreme was 100, on July 30, 1916. There were 23 below zero days in 1934, of which 12 were in February.

The total precipitation for 1934 was 26.78 inches, of which November was credited with the greatest portion, 5.66 inches. The greatest 24-hour precipitation also came in November, with 1.70 inches on the 21st and 22nd.

Only four months of 1934 had no snowfall: May, June, July and August. September and October had a trace, and April had four inches. December, with 13½ inches, led the year in snowfall, and March was second with 12.1. The total snowfall for the year was 52.1 inches.

The prevailing wind direction at Escanaba is southerly, the yearly report shows. Only in February, November and December of 1934 were the prevailing winds from the northwest. When high winds occurred, however, they were from the north, northwest or west. The maximum wind velocity for the year was 35 miles per hour, attained in February and June.

There were 74 clear days at Escanaba in 1934, with 113 partly cloudy and 178 cloudy. It rained on 131 days, there were thunderstorms on 37 days, and fog on 16 days.

Debate On World Court Issue Will Begin On Tuesday

Washington, Jan. 11 (AP)—Senate Democratic leaders today tentatively set next Tuesday for beginning debate on the resolution for American adherence to the world court.

Meanwhile, court proponents forecast ratification by the necessary two-thirds majority of the three protocols of accession within a week after floor arguments began.

The opposition, led by Senator Borah, Idaho, and Johnson, California, Republicans, stoutly contested this claim, and went ahead with preparation of long speeches arguing against America entangling herself in any manner with the international tribunal. The opposition also is counting heavily on emergency measure coming forward to furnish excuses for laying the court aside.

Canada stretches along approximately four-fifths of the fishing grounds of the North Atlantic. Her interior lakes contain more than half of the fresh water on earth.

Bughouse Period In Washington Aided by Gertrude Stein's Talk

BY RODNEY DUTCHER
Daily Press Washington Correspondent

Washington—The timing and placing of Miss Gertrude Stein's visit to Washington probably was the most appropriate occurrence in the history of the New Deal.

The few days before Congress opened, if historians were onto their jobs, would be known as the "Bughouse Period." Miss Stein arrived plop in the middle of it and gave utterances in speeches and interviews which were promptly seized upon by hopeful persons who insisted here was a person who spoke the language of the New Deal. Nobody was in position to deny it.

It turned out at the last moment that Roosevelt hadn't been any too sure just what he was going to propose to the new Congress.

He knew in a general way, of course, but everybody was hazy as to details and most of the New Dealers suddenly found themselves frantic with cabinet, committee, subcommittee, and other meetings and conferences which left everybody tired and short-tempered, because everybody was burdened with altogether too much work.

Mr. Roosevelt's faculty for letting different people go away from him with different ideas as to what's really in his head didn't help calm the situation at all. Lots of things had to be smoothed out and understood all over again.

A couple of holidays and two half holidays came along, meaning days off for all government employes, and the big shots, so heavily dependent on the small fry, found that an added handicap in getting things done.

Naturally, nobody could keep track of what was going on around him, which made it all the easier to believe Miss Stein when she spoke in her well-known tongue.

Flu Grips Capital

Meanwhile, influenza became more common around town than at any time since wartime, and no end of appointments were canceled. Don Richberg was down with it, though that didn't keep him from rushing from bed to Cleveland for a speech.

Few New Dealers were in shape for much celebrating when New Year's Eve arrived, though the boys and the girls in the lower strata of government service managed to provide the capital a full quota of noise.

Don "Owes" the General

You couldn't find anyone here who wouldn't wisecrack that General Johnson should have paid Richberg for the publicity resulting from exposure of the "Assistant President's" threat to sue for libel if Johnson wrote any falsehoods about him. The exchange of compliments between the two men was a highlight of the "bughouse period."

Johnson's line about "the ants of conscience in his pants" was the most-quoted one of the month and even Richberg laughed hard at it and told his friends he thought it was pretty darned funny.

Another amusing sidelight in the feud is to be seen on the wall of Richberg's study at home, where a photograph of Johnson, presented not so long ago, bears the inscription from the general:

"To Don—without whom NRA never would have meant a thing."

Height of Stealing

Quite in keeping with everything else was the discovery that things aren't safe even on top of the Washington monument. Someone has stolen 107 platinum-tipped, gold-plated lightning rod points.

Congressmen Hide

Members of Congress have kept themselves in semi-concealment here or stayed away until the last moment because they couldn't stand the pressure for jobs. . . . Joe Sinnott, head doorkeeper of the House, reported he had made 4300 enemies because there were but 700 gallery seats and he had 5000 opening day ticket requests . . . Miss Marguerite Lehand, Roosevelt's confidential stenographer, was moaning because the president insists on keeping that dirty little once-white Republican elephant on his desk and won't let her replace it with a nice white new one. . . . And Gertrude Stein insisted that "the people the Russians are killing are just as nice as the people the Nazis are killing."

London's new night silent zone has more than 2,000,000 residents within its limits.

POULTRY BILL IS DRAWN UP

Would Control Different Unfair Practices in Business

BY PAUL MAY

Washington, D. C., Jan. 12.—A bill to extend federal licensing powers to the poultry and poultry produce industry, for the purpose of cleaning up "various unfair, deceptive, and fraudulant practices" which it declares now exist will have the bi-partisan sponsorship of Senators Murphy, of Iowa, Vandenberg of Michigan, and Copeland, of New York, at the present session of Congress.

Drawn up as an amendment to the Packers and Stockyards Act the bill has been jointly introduced by Senators Murphy, Vandenberg, and Copeland, who have similarly broken down party lines to sponsor other legislation which they believe to be necessary for the good of the country.

By bringing all dealers in poultry, and poultry products within the federal licensing powers, the government would be provided with a club with which it could enforce regulations against the "fraudulant and deceptive practices and devices," which are inveiged against in the preamble to the Murphy-Vandenberg-Copeland bill.

Providing that the secretary of agriculture may designate cities "where such (unfair and fraudulant) practices and devices exist," and that after such designations it shall be unlawful for any person other than a duly licensed packer to engage in any activity concerned with the retailing or distribution of poultry or poultry products without a license from the secretary of agriculture, the bill stipulates a penalty of $500 fine or six months imprisonment.

The bill would give the secretary of agriculture discretion to refuse a license to any person whom he might believe financially unfit to adequately protect those with whom he might deal; or to refuse a license if the applicant had within two years previous engaged in any of the practices outlawed by the bill.

CLAIMS FILED

Detroit, Mich., Jan. 11. (AP)—Claiming that the late Horace H. Rackham obtained through a business deal involving their father the money he invested years ago in the Ford Motor Co., returning him eventually several million dollars, Edwin F. Rackham and Bessie Rackham Norris, of Centralia, Ill., have served notice that they will file claims against the $16,000,000 Rackham estate. Rackham's will bequeathed $12,000,000 to charity.

RAPID RIVER

Elects Officers

Rapid River, Mich.—Sunday, January 6, the Altar Society of the St. Charles church elected officers for the coming year. Mrs. D. Kniskern was elected president, Mrs. Louis Thibault Jr., vice president, and Mrs. A. J. Wils was re-elected secretary and treasurer.

Card Party

A card party will be given at the rectory Jan. 23 for the benefit of St. Charles church. The committee in charge is Fr. Doquette, Mrs. Kniskern, Phyllis Grandchamp and Mrs. A. J. Wils. Bridge, five hundred and smear will be played. The public is invited.

Auxiliary Holds Meeting

A regular meeting of the American Legion Auxiliary will be held at the Legion hall Wednesday evening, Jan. 16. Mrs. Richard Caswell will serve as hostess.

Luther League Elects Officers

The Luther League of the Bethany Lutheran church held its annual business meeting at the Luther Hall January 1. The following program was presented: Duet by Harriet and Helen Oberg. A Reading by Clarence Nygnen, and a Reading by Margaret Oberg. Following the program the following officers were elected: President, Carl Person; vice-president, Bertil Carlson; secretary, Edna Wickstrom and treasurer, Ruth Bjorkman. Lunch was served by the league.

Semester Exams

The Semester exams will be given to the students of the high school on Thursday and Friday of this week. A new schedule for classes is being drawn up by Prin. W. C. Cameron so as it may be ready for the second semester starting Monday, Jan. 21.

Junior-Senior Play Chosen

Work has been started on the Junior-Senior class play. It is under the direction of the Misses Florence Des Jardins and Ruth Glerum of the high school faculty. The cast and general details of the play will be announced later.

Briefs

Miss Elna Granskog and Miss Loretta McCarthy are spending the week end at their respective homes.

Lloyd Belland returned to Houghton to resume his studies at Houghton Tech after spending the holidays at the home of his parents, Mr. and Mrs. Belland.

Raymond Gravelle returned to Marquette to resume his studies at Northern State Teacher's College after spending the holidays at the home of his parents, Mr. and Mrs. Frank Gravelle.

Perry Peterson returned to Northfield, Minn., to resume his studies at St. Olaf's college after spending the holidays at the home of his parents, Mr. and Mrs. P. A. Peterson.

Glen Columb returned to Lansing to resume his duties with the Michigan Conservation Department after spending his vacation at the home of his parents, Mr. and Mrs. J. Columb.

Miss Irene Boudah returned to Lansing after spending the holidays at the home of her parents, Mr. and Mrs. Napoleon Boudah.

Roger Kirch has returned to Ann Arbor to resume his studies at the U. of Michigan.

Former Queen Of Spain Plans to Divorce Alfonso

Rome, Jan. 11 (AP)—Sources close to Spain's exiled royal family tonight said reports that former Queen Victoria is seeking legal separation from ex-King Alfonso are true.

Because of legal technicalities that her visit would involve, it was said, Queen Victoria will not come from London to Rome for the marriage of her daughter, the Infanta Beatriz, to Prince Alessanoro Torlonia. The wedding takes place Monday.

The Infanta wore the jewels her mother gave her as a wedding present at the magnificent reception Alfonso gave today in honor of the approaching marriage. A brilliant assemblage of nearly 1,000 persons, 47 of them of royal lineage, attended the affair, Spanish and Italian aristocracy, nobility of other lands, diplomats and government officilas thronging the Grand hotel.

Threads of Destiny

Five people whose lives were bound together by unexpected forces . . . swept into a series of amazing events, leading to a dramatic crisis. You'll meet them in "Silken Spindles," the new human-interest serial by Laura Lou Brookman.

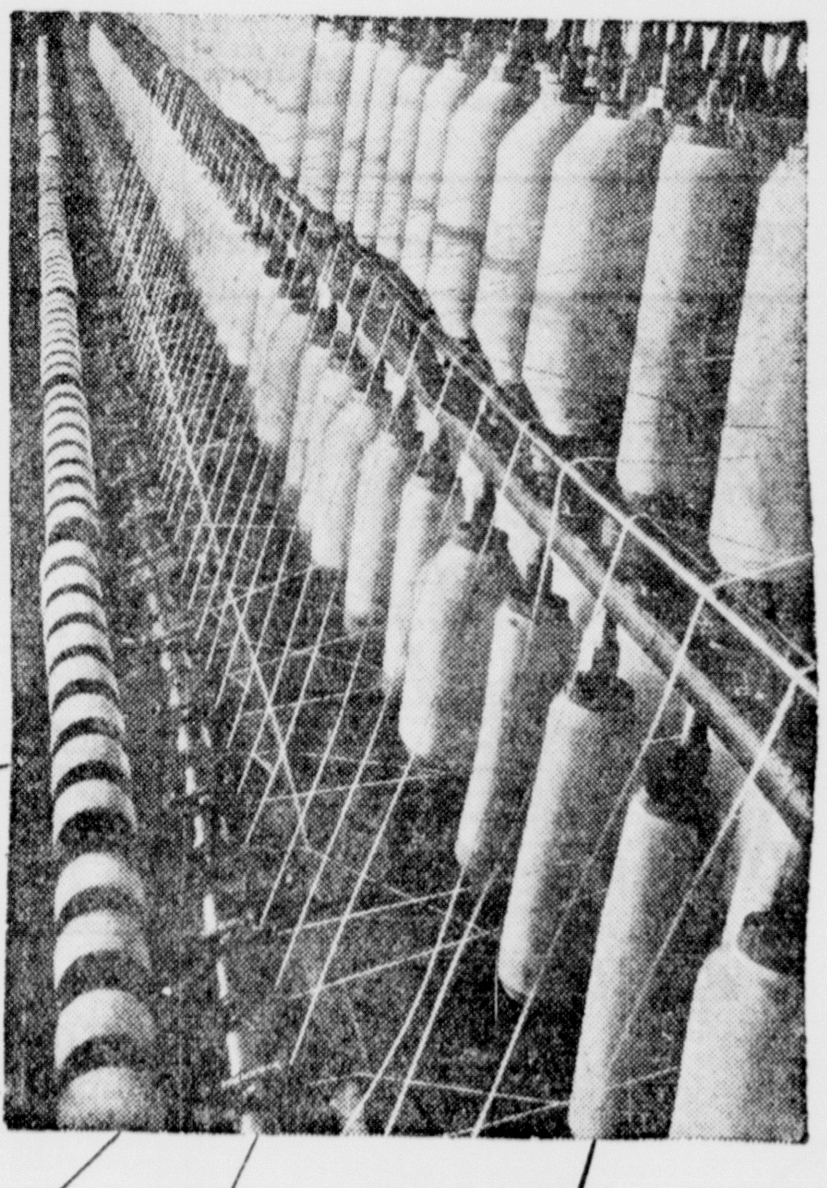

Gale Henderson, mill girl, fell in love with the wrong man.

Love

Toil

Steve Meyers, mill employe, believed workers should demand their rights.

Power

Riches

Jealousy

Robert Thatcher, executive, turned off employes, cut wages, increased his own profits.

Brian Westmore, rich man's son, wanted to do a man's work, found wealth a handicap.

Vicky Thatcher, society beauty, knew how to make trouble . . succeeded.

Read "Silken Spindles"

BEGINNING JAN. 18th in THE DAILY PRESS

Counterfeiting Grows; Faked Notes No Better

BY F. B. COLTON

Washington (AP)—If you make a thousand counterfeit dollar bills you can be sentenced to prison for 15,000 years, and even if you make a counterfeit quarter that has more silver than the government's quarters, it's still a crime.

These are two odd sidelights on counterfeiting pointed out at the treasury department in connection with the recent drive of the secret service against the "bad money" rings.

Fifteen years is the penalty for passing, possessing or manufacturing counterfeit money and a person convicted of any of these crimes can be given 15 additional years in jail for every counterfeit note found in his possession, says the treasury department.

Imitations No Better

The secret service hopes its recent round-up will smash the upward trend of counterfeiting activity that has been in evidence since the beginning of the depression, in the fiscal year of 1930. There were 2,569 arrests for counterfeiting, raising and passing paper and metal coins in 1933 as against 684 in 1930.

But counterfeiting doesn't improve much, even if there has been more of it. The bills captured in the latest round-up, although well executed imitations, are no better than the hand-drawn counterfeit bills executed by "Jim the Penman," one of the most famous counterfeiters of the early 1900s, says the treasury.

Jim eluded capture for 11 years, but finally served his time in prison and now is living the life of a law-abiding citizen on an obscure farm. A clever German artist, Jim traced his first counterfeit by hand on glass placed over a good bill. He meant it only as a stunt, but the temptation proved too much when he discovered what he could do.

Bills Go To 'Dealers'

Modern counterfeiters seldom pass their own product, but pay a heavy price for this added safety from the law. The counterfeit money goes to wholesale "dealers" at 30 cents on the dollar—three bad dollars for one good one—and the wholesaler in turn sells it to retail passers, underworld characters, at a further discount. Seldom do the retail passers know the source of their "hot money."

How counterfeit bills are made is a closely-guarded treasury secret. However, the makers usually are men with a gift for the artistic and for taking the great pains necessary in turning out bills that are good imitations. They slip up most often on the portraits and serial numbers of paper money and the milling on the edges of coins. Seldom are bills for more than $100 counterfeited, for big bills are too rare to pass without scrutiny.

Ex-Bootleggers In 'Racket'

The recent large rise in counterfeiting can be laid to two causes, says the treasury. One is that there is always more crime, including counterfeiting, during a time of business depression. Second, it is believed many former bootleggers, driven from their "racket" by repeal, have taken up counterfeiting. It is suspected that many of the bootlegging "big shots" of prohibition days carried on counterfeiting on the side, and passed off the bad money on their business dealings with other underworld characters.

Some counterfeit coins are sterling silver, containing more silver than the government's coins. A counterfeiter could still make a profit on such coins under right conditions, but his crime is as serious as any other kind of counterfeiting. Bills are harder to make than coins, but counterfeiting is about evenly divided between the two.

Counterfeiting is one of the oldest crimes. It goes back to the middle ages, when such offenders were boiled in oil.

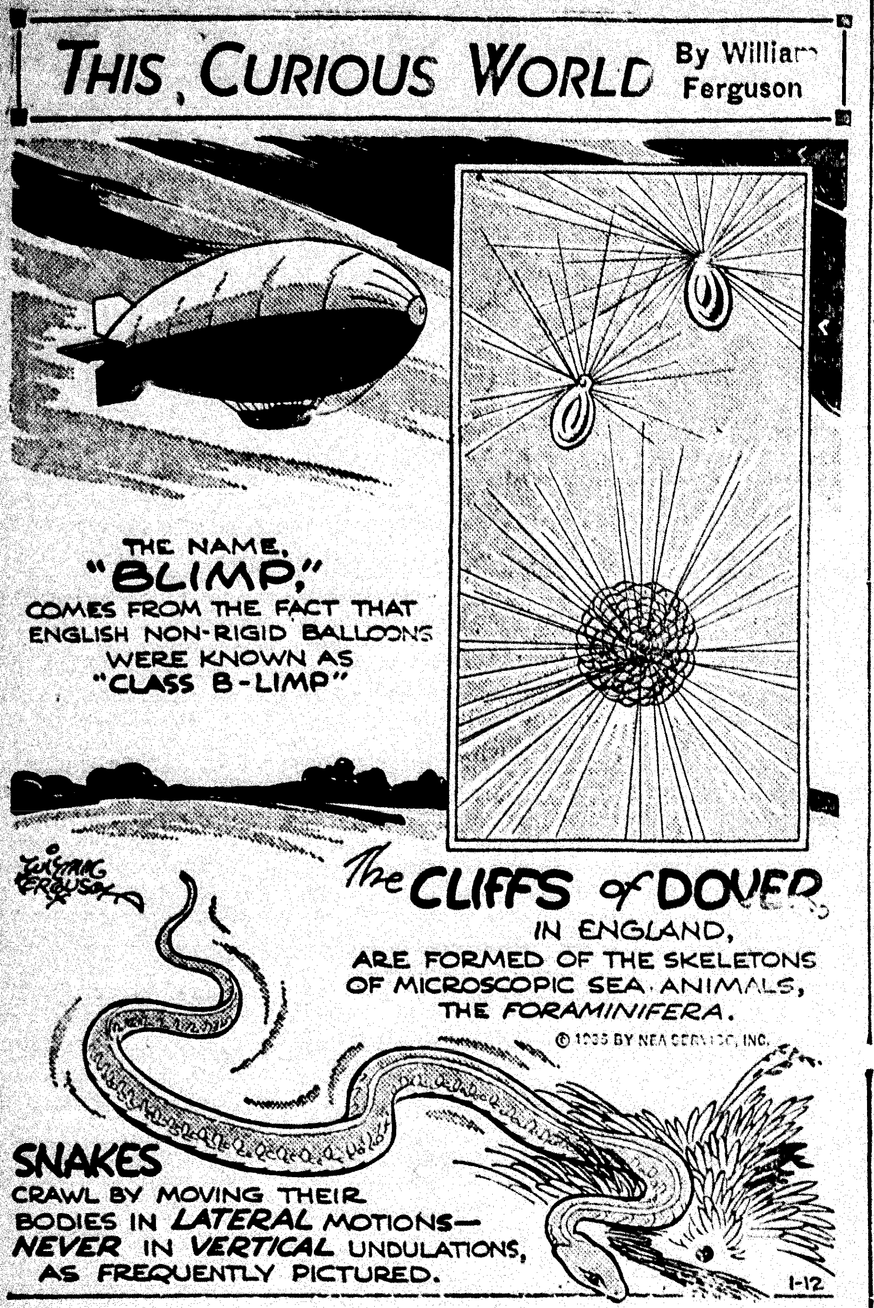

SNAKES walk upon the extremities of their ribs, assisted by the projected scales on the under surface of their bodies. These scales are useless on any surface too smooth for them to get traction, such as glass. A snake cannot make any progress on glass.

OUT OUR WAY — By WILLIAMS

OUR BOARDING HOUSE — By AHERN

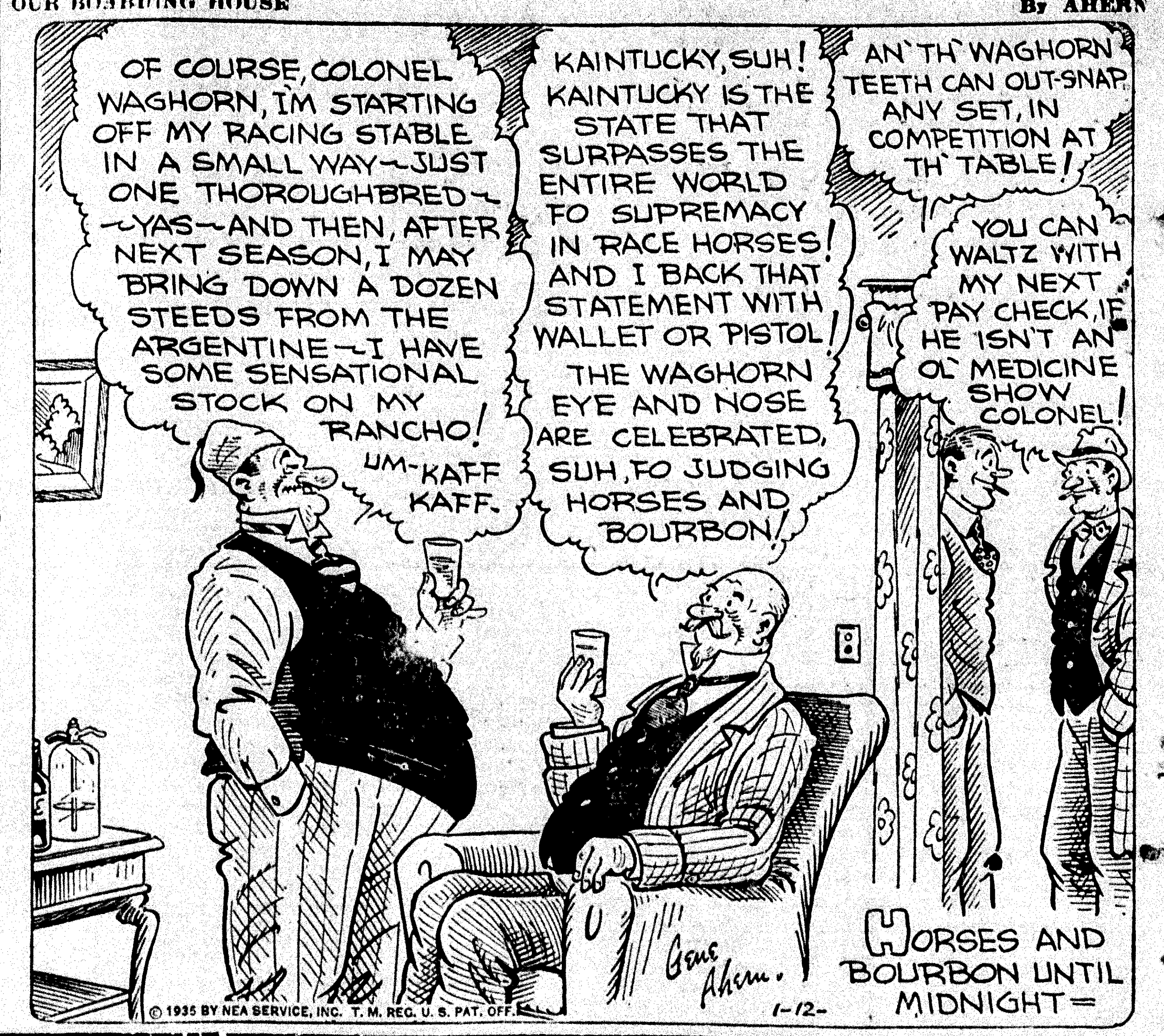

FRECKLES AND HIS FRIENDS — Ready for Anything! — By BLOSSER

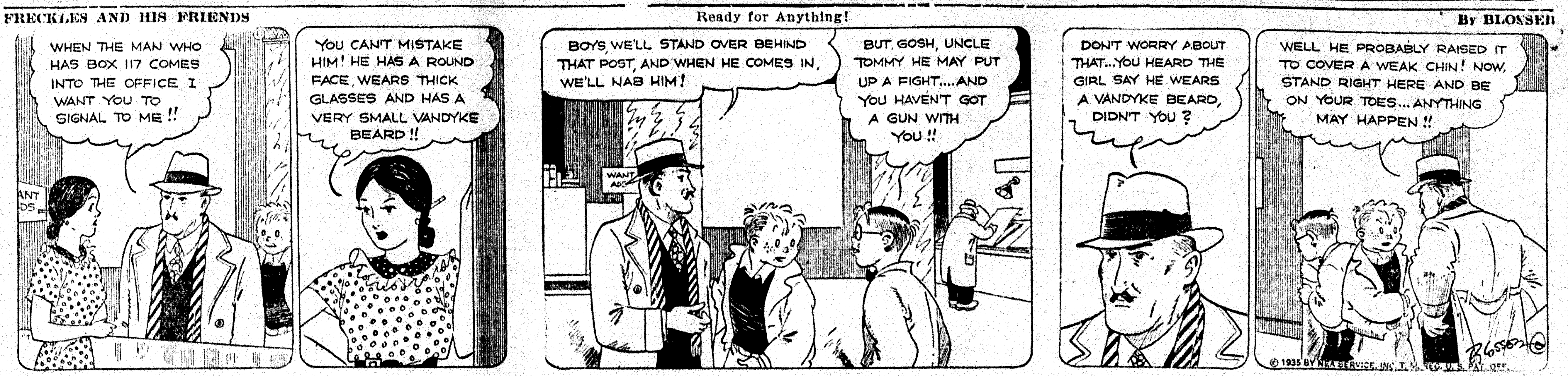

BOOTS AND HER BUDDIES — Ouch! — By MARTIN

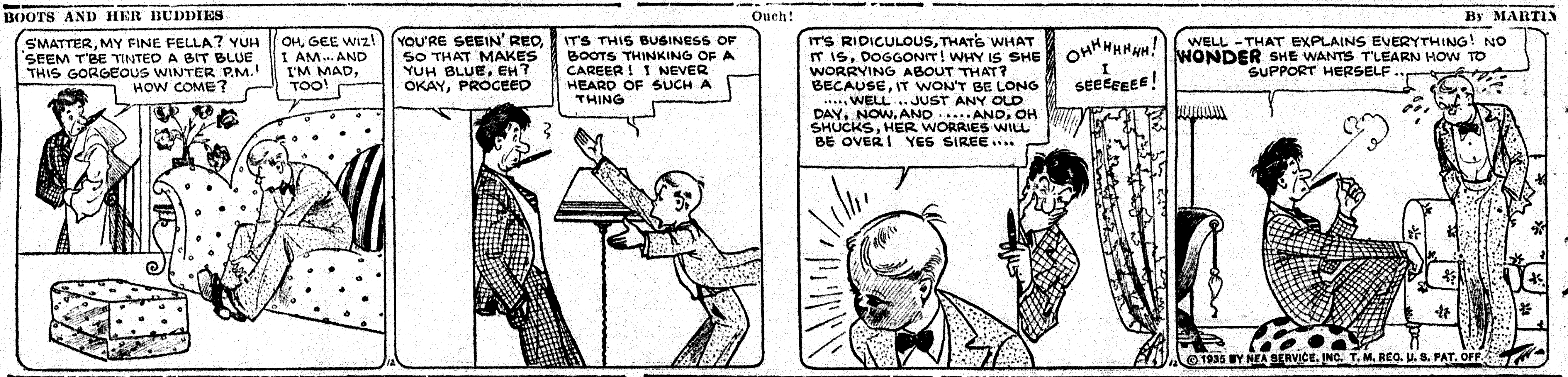

SIDE GLANCES — By George Clark

"I can't work by the hour, lady. I'm so fast that if you paid me twice as much as my time is worth, I'd still lose money."

WASH TUBBS — It Comes Out! — By CRANE

THIS CURIOUS WORLD — By William Ferguson

THE axis of the earth is inclined about 23½ degrees. The fact that the earth rotates upon this inclined axis once in 24 hours gives us our days. The earth's trip around the sun gives us our years. The moon circling about us gives us our months.

THE NEWFANGLES (Mom'n Pop) — Okay, Let's Go! — By COWAN

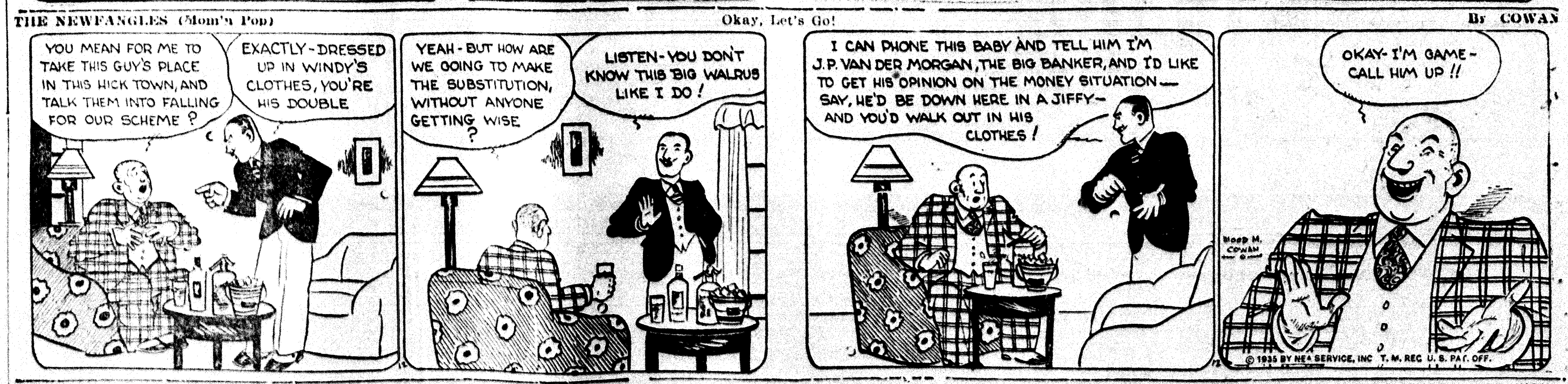

SALESMAN SAM — He Must Be Terrible! — By SMALL

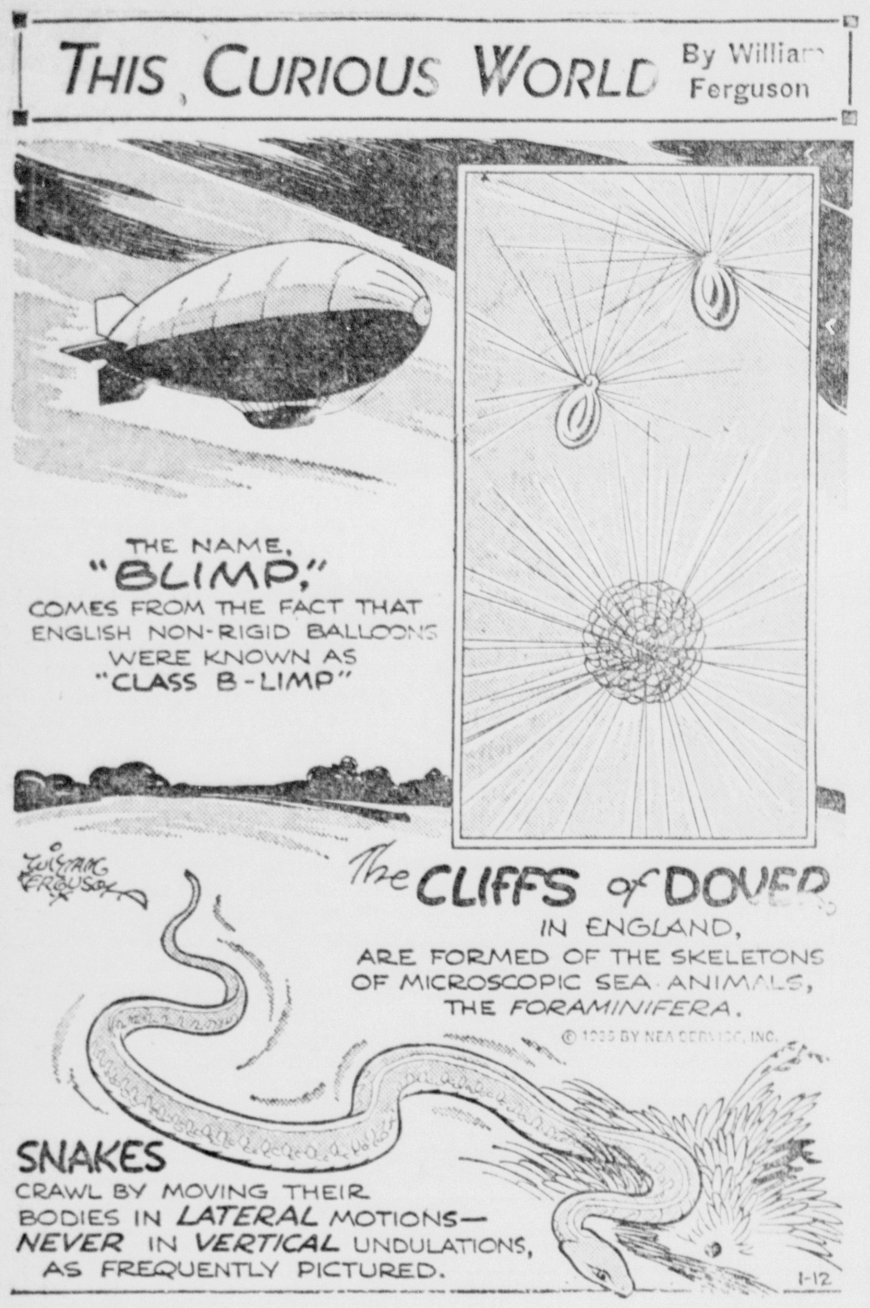

SNAKES walk upon the extremities of their ribs, assisted by the projected scales on the under surface of their bodies. These scales are useless on any surface too smooth for them to get traction, such as glass. A snake cannot make any progress on glass.

SIDE GLANCES By George Clark

"I can't work by the hour, lady. I'm so fast that if you paid me twice as much as my time is worth, I'd still lose money."

THE axis of the earth is inclined about 23½ degrees. The fact that the earth rotates upon this inclined axis once in 24 hours gives us our days. The earth's trip around the sun gives us our years. The moon circling about us gives us our months.

OUT OUR WAY By WILLIAMS

OUR BOARDING HOUSE By AHERN

FRECKLES AND HIS FRIENDS — Ready for Anything! — By BLOSSER

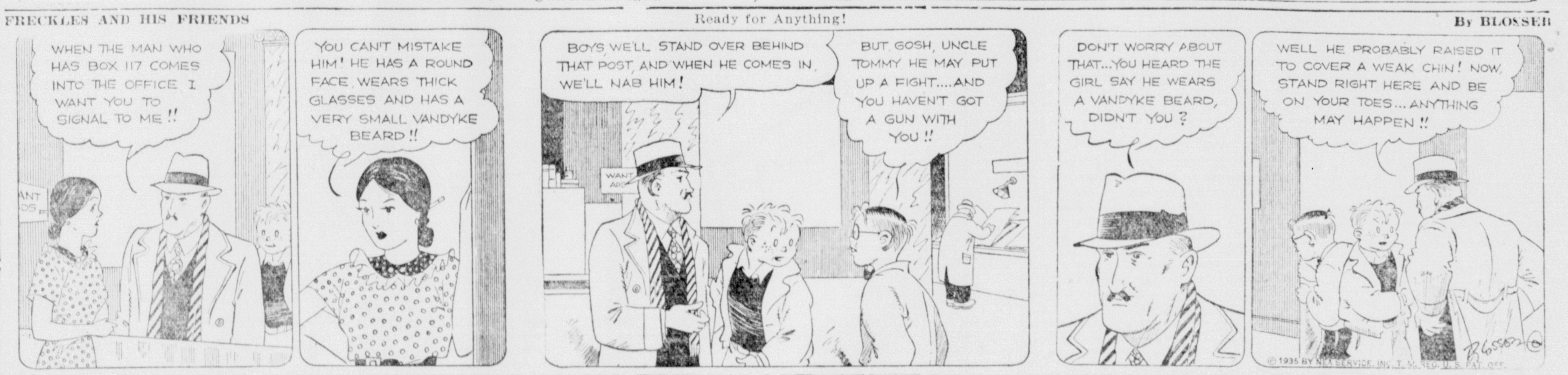

BOOTS AND HER BUDDIES — Ouch! — By MARTIN

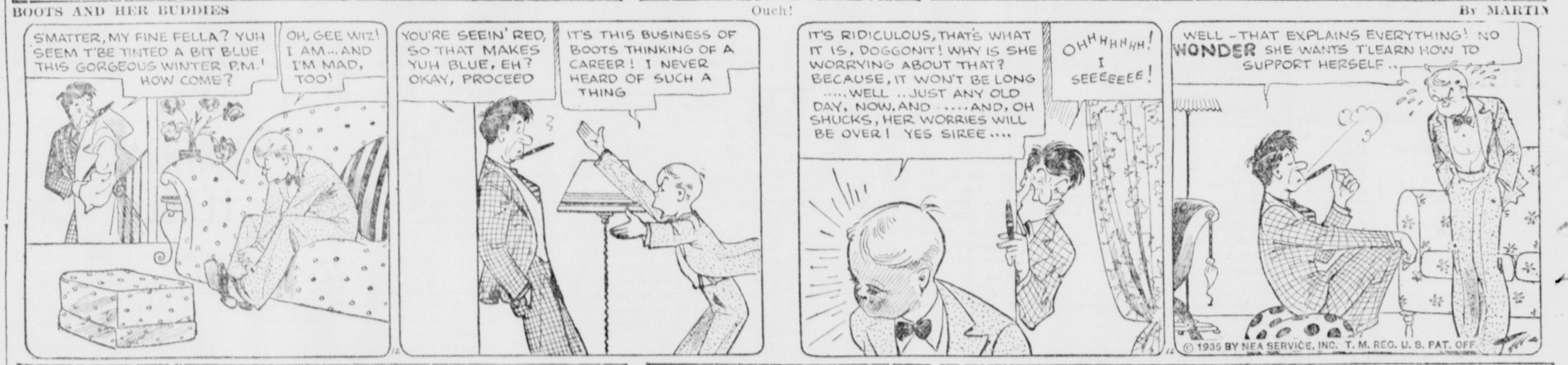

WASH TUBS — It Comes Out! — By CRANE

THE NEWFANGLES (Mom'n Pop) — Okay, Let's Go! — By COWAN

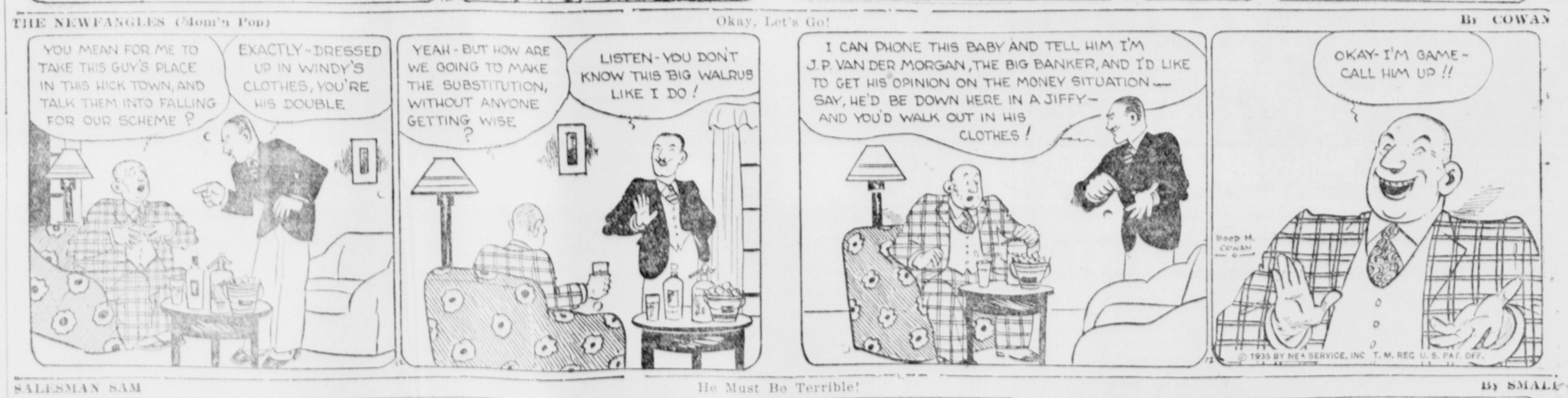

SALESMAN SAM — He Must Be Terrible! — By SMALL

TOM BOLGER MANAGER | GLADSTONE | PHONE 32 RIALTO BLDG.

VICTOR H. POWERS MANAGER | MANISTIQUE | PHONE 1[illegible] TEMPLE BLDG.

SOCIAL

Party for Mrs. Johnson

On Friday the Ladies' Aid of the First Baptist church and friends gave a surprise party for Mrs. Fred Johnson, Buckeye Addition, the occasion being her 60th birthday anniversary. Refreshments were served at the conclusion of the enjoyable afternoon. Mrs. Johnson received many lovely gifts as remembrances of the occasion.

* * *

Bridge Club

Members of the afternoon bridge club met Friday afternoon at the Green Lantern tea room as guests of Mrs. F. J. Miller. Bridge was played with awards going to Mrs. C. L. Tordeur, first; Mrs. H. A. Cassidy, second; and Mrs. M. J. Magoon, consolation. At the close of the afternoon the hostess served a dainty luncheon.

* * *

Birthday Party

Charles Stewart, who was ten years old Friday, celebrated his anniversary by giving a party for his schoolmates at the home of his parents, Dr. and Mrs. D. D. Stewart, 311 South Seventh street. There were ten guests present.

During the afternoon various games were enjoyed, including a donkey game and clothes pin game. Rune Ostlund and Franklin Brown received the awards. Decorations for the birthday luncheon which followed were carried out in green and red, a Christmas color scheme.

* * *

Hostess to Club

Mrs. W. E. Wright, 1302 Delta avenue, was hostess to her bridge club Friday night at a regular meeting of the club at her home. Two tables of bridge were in play during the evening. First honors were won by Mrs. Orville Hoover and second, by Mrs. John Broeckaert. Bridge was followed by a luncheon.

Men Poor Pedestrians

Seattle (AP)—Women are more obedient to traffic lights than men but children make the best pedestrians because they always observe the signals, a group of traffic aides employed by the Washington emergency relief administration reported.

TODAY

Gladstone Showing of

The New 1935

OLDSMOBILE

ELMER BEAUDRY

Showroom 24 Central Ave.

RIALTO THEATRE GLADSTONE

RIALTO

SIGN OF A WONDERFUL TIME

TODAY MONDAY TUESDAY

NOTE—TODAY — Continuous Policy—Performances: 2:30 — 5:45 and 9:00 p. m. ———— Adm. 10c - 25c

Mr. & Mrs. "THIN MAN" are back with a new high voltage romance! Kissing . . . Kidding . . . Laughing . . . and loving their way into Paradise.

Note—MONDAY—This Picture will be shown at 7 & 10 p. m.

DOUBLE ATTRACTION!

REACHING RIGHT TO THE BOTTOM OF YOUR HEART!

A love story with laughter and music

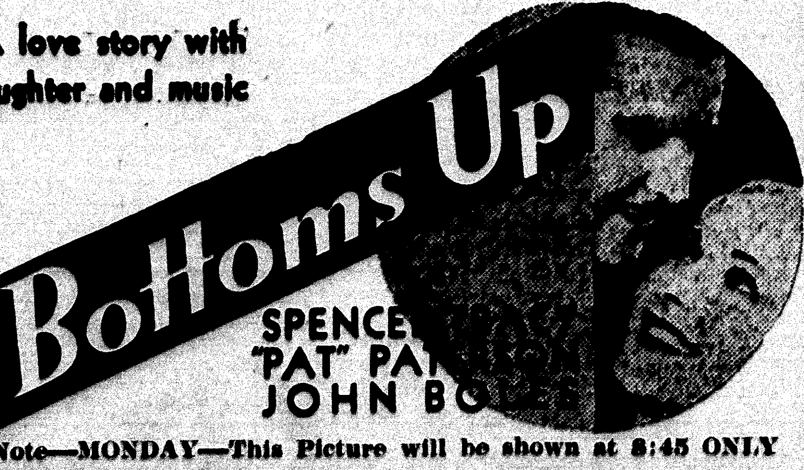

Note—MONDAY—This Picture will be shown at 8:45 ONLY

SCREEN FUN

"THE DISCONTENTED CANARY" Happy Harmonies

RIALTO THEATRE CURRENT NEWS EVENTS

MAKE PROGRESS ON RESERVOIR

Nearly All Materials Here; Pour Footings Soon

Progress is being made at the reservoir site on the bluff where a big million gallon water storage tank is in the process of construction.

The floor of the valve room, which is below the level of the reservoir and will house all of the control valves has been poured and plans are now being made to pour the footings for pillars which will support the reservoir roof.

Most of the materials, with the exception of a carload of pipe and a carload of fittings, are now here. The latter has been shipped and is enroute here. Cement is obtained as needed.

The reservoir is to be of concrete construction. The floor will be six inches in thickness; the walls 10 inches; the roof, 8 inches and the partition wall, 12 inches.

The partition wall will be fitted with valves so that one side may be used at a time if desired. This will allow shutting off of one side for cleaning, or the use of only one side during the winter months thus eliminating the possibility of stagnation.

THEATRES

Out of the tense drama of the courtroom, the studios have brought the powerful story of "Evelyn Prentice," co-starring William Powell and Myrna Loy, which opens today at the Rialto Theatre.

The picture marks the third appearance of Powell and Miss Loy as a co-starring team and is the industry's response to the public's demand for a reappearance of the popular pair who made screen history in "Manhattan Melodrama" and "The Thin Man."

"Evelyn Prentice" presents Powell as a noted criminal attorney with a lovely and dutiful wife who, through a momentary indiscretion, becomes involved in a scandalous murder case.

Second Feature

"Bottoms Up," described as a romantic comedy with music, will open as a second feature. "Bottoms Up" is reported to be a delightful romance with songs woven logically into the story.

The film satirizes the bluff of Hollywood. It portrays how three merry rogues and a girl with movie ambitions put on a swell front and crash the golden gates of the movie capital.

BRIEFLY TOLD

O. R. C. Meeting—Regular meeting of the Order of Railway Conductors will be held this morning at 9:30 o'clock at the home of Fred Trayser, 402 Central avenue.

* * *

Girls' Club—Meeting of the Girls' club of the First Baptist church will be held in the parsonage Monday evening at 7:15 o'clock, while the boys will gather at the home of August Anderson in the Buckeye Addition.

* * *

ORC Auxiliary—The Ladies' Auxiliary to the Order of Railway Conductors will meet Monday evening, starting at 7:30 o'clock, at the home of Mrs. F. L. Trayser, 402 Central avenue.

* * *

Child's Welfare Club—A regular business session of the Child's Welfare club will be held Monday evening at 8 o'clock in the kindergarten building. A get-together planned for this night has been postponed because of the bridge games which are to be held the following evening.

* * *

Trinity Guild—The Trinity Episcopal Guild will meet at 3 o'clock Wednesday afternoon with Mrs. C. S. Slining, Lake Shore Drive.

* * *

Dance Tonight—Norm Martin and his band from Manistique will furnish the music for a dance to be held at the Labor hall at 620 Delta avenue, tonight.

Regular Meeting of City Club Will Be Held Tuesday Night

A regular monthly meeting of the Gladstone City club will be held Tuesday evening in the Legion hall. The meeting will open with serving of dinner at 6:30 o'clock.

A recently elected staff of officers will assume their duties at this time and the session will be presided over by Hugh K. Cavill, the new president.

Cap't. Flowers of Camp Wyman and Lieut. Whittaker of Camp Kentucky are scheduled to be guests of the club at the meeting.

All persons planning to attend are requested to phone or get word to Secretary George Sinclair at No. 414.

CITY BRIEFS

Mrs. Keith Harvey of Detroit is visiting at the home of her father, N. LaCosse, 621 Minnesota avenue. Mrs. Harvey is the former Miss Kitty LaCosse.

Miss Irene Kee, who has been suffering with an infected hand since Christmas, is recovering. Miss Kee, daughter of Mr. and Mrs. Norman Kee of this city, is a student nurse at St. Mary's hospital, Montreal.

Miss Genevieve LaBumbard, daughter of Mr. and Mrs. David LaBumbard, 1401 Delta avenue, underwent an operation Thursday afternoon for relief from appendicitis at the St. Francis hospital.

C. H. Murray, a patient at the Eitel hospital in Minneapolis, is getting along nicely but will be confined to the hospital for some time.

Young People to Present Program This Afternoon

The Young People of the First Baptist church will sponsor a program this afternoon at 5 o'clock at the church. At its close refreshments will be served by the Misses Harriett and Carol Goodman and Astrid Holm. All are invited.

Details of the program:

Song in unison—Congregation.

Bible reading and prayer—Gordon Larson.

Song by the Choir.

Reading by Leonard Anderson.

Violin solo—Melvin Kasen.

Speech—Rev. C. V. Engstrom.

Vocal solo—Rev. M. Satterberg.

Closing hymn and prayer by Margaret Larson.

Read the Classified ads. They are interesting.

Dance Tonight

With

NORM MARTIN

And His Popular Manistique Band at

LABOR TEMPLE

620 Delta Ave., Gladstone

Before 9:30, 15c and 10c

After 9:30, 25c and 15c

In the future our Sunday night dances will be held here instead of the Legion hall.

WOOD

Stove and Furnace Hardwoods

12, 16, 48 Inch Lengths

Phone 225

Riley Brothers

J. R. Rajala Infant Is Claimed by Death

John Richard, 17-day-old son of Mr. and Mrs. John R. Rajala, Kipling, died yesterday morning at the family home. The child was born on Dec. 26. Funeral services will be held from the family home this afternoon at 2 o'clock with the Rev. N. W. Nelson officiating. Swenson Brothers are in charge.

Bridge Tourney Games On Tuesday

Another round of bridge games in the tournament being conducted by the Child's Welfare club will be held in the kindergarten building Tuesday evening, starting at 8 o'clock. Both contract and auction are being played. Over fifty persons are contesting for honors in the local tournament.

Erma Erickson Is Luther League Head

Miss Erma Erickson was chosen to head the Luther league of the First Lutheran church during an annual election of officers held Friday evening. Other officers named were Kenneth Nylund, vice-president; Adelle Martinson, secretary, and Agnes Dahlbeck, treasurer.

5,000 Bushels Of Katahdin Potato Seed Are On Hand

"Certified Katahdin seed potatoes are available in the amount of approximately 5,000 bushels in the state," says Lee Stewart, according to H. C. Moore, in charge of potato inspection service county agricultural agent.

The Katahdin is a white-skinned, shallow-eyed, and smooth potato developed by the United States Department of Agriculture in order to improve upon the white-skinned varieties now being marketed. Numerous tests made by the department in Michigan show them equal in yield to the Russet Rural and grading out 25 per cent better.

The good points of this new variety are its type, white color, and excellent quality and ability to yield with present varieties. Its weak points are it's susceptibility to scab; it's shallow setting of tubers, and it's thin skin causing it to bruise more than the Russet Rural in digging.

The Katahdin should be grown on either a neutral or slightly acid soil in order to avoid scab. The seed should be planted at least four inches deep and an inch of soil thrown over the row at the last row cultivation to counteract the shallow setting. Care should be taken in harvesting the crop to avoid mechanical injury.

A list of growers in the state who have certified seed for sale has been furnished the extension office. Anyone interested in trying out this new variety may get the necessary information from that source.

COMMUNICATIONS

PROTECT INDIAN LAKE

This concerns all businessmen of Manistique interested in protecting the fishing in Indian Lake. Business has been rather quiet during the winter seasons. It is going to be bad for the summer when the tourists start coming in if we don't get together and protect Indian Lake from winter fishing and netting.

I have fished Indian Lake in 1933; it was hard to get a mess of fish. In 1934 it was a little better. It is true that the state stocks the lake with fish, but what good does that do when you can't get the size fish you want. The parties that set nets in Indian Lake are the ones who get all the big fish.

There has to be a stop put to it for there won't be any business of any kind in Manistique if tourists don't come. How would our city of Manistique look if no tourists came around. It would be bad for all business men as well as for myself. What I wish is the privilege and permission to protect Indian Lake from netting. So, you business men all get together and see what can be done to protect the lake. I'd only be too glad to take the job protecting the lake from being fished out by nets.

Very truly yours,

FRANK KRUL.

Zion Brotherhood Picks Officers For Coming Year

Axel Victorsen was selected as president of the Zion Lutheran Brotherhood for the ninth consecutive year when the organization held its annual business meeting at the home of John Haggblom on Friday evening, Jan. 11. Carl Gunnarson was re-elected also for the ninth successive year.

The following officers were all re-elected: Axel Victorsen, president; Andrew Ekstrom, vice president; John Haggblom, secretary; Nels Mattson, financial secretary; Carl Gunnarson, treasurer; Harry Ahlstrom, pianist; John Fredson, watchman.

The following committees were also named: program committee, Rev. George Wahlin, chairman, Gust Ekstrom, Harry Ahlstrom, and Ed Nylander; refreshment committee, Gust Nelson, chairman, C. A. Gustafson, Leonard Lindstrom, and John Strom; health committee, Emil Nelson, C. A. Gustafson, and John Fredson.

Refreshments were served and a social hour followed the business meeting. The local organization is considered one of the largest within the Superior Conference of the Augustana Synod.

BOARD FROWNS ON ICE FISHING

Turns Down Proposal to Ask for Opening of Indian Lake

The county board of supervisors at its meeting here on Friday turned down a motion to ask the state conservation department to open Indian Lake to winter fishing. The motion was proposed by Henry Orschel of Inwood township and seconded by Edward Grondin of Seney, when put to a vote there were six yeas and six no votes so the motion lost.

Following a lengthy discussion, the board named the State Savings Bank as the depository for the funds of the county for one year. Reports of county officers were approved as were the bonds for the officers.

Approval was given to an E. R. A. project to carry on a survey and check of the birth records of the county. The work to be under the supervision of County Clerk G. Leslie Bouschor and the E. R. A. to furnish the labor. The plan is to check and compare the records of all the townships and the city of Manistique with the county records. The project will be sent to the state headquarters for final approval and it is hoped to get the work started here before the end of the month.

A communication from the Michigan Historical Commission relative to the county's participation in the celebration of the one hundreth anniversary of Michigan's becoming a state was referred to the Schoolcraft County Historical society. The celebration is planned to open Jan. 26, 1935 and will continue until Jan. 27, 1936.

BOWLING NOTES

CITY LEAGUE

With the Barkers and the Nelsons tied up in first place with 16 wins and 11 losses each, this week's match between the two teams will decide the first half championship for the season. It will also in all probability decide the second place winners as there is only a bare mathematical chance that any other team can squeeze into that place ahead of the loser of the Barkers-Nelsons match.

Following is the schedule for the week:

Tuesday—
Barkers vs. Nelsons.
Wednesday—
Coffeys vs. Braults.
Thursday—
Legion vs. Standards.

ELKS LEAGUE

The Tigers piloted by Chas. Isackson are in first place by virtue of having defeated the Cubs two out of three. The Inlands have possession of second place, having trimmed the Browns in two of their three games. The Browns are found in third place, with Clint Leonard's Cubs next in order. As the Inlands have one more postponed match than the others just listed, it will depend entirely on the outcome of this match as to the standing of the various teams just noted.

Art Hall gave the best performance of the week on the alleys with a keen average of 200, his best game being 224. Art Cockram and McNamara also did some nice work with averages of 188. George Babladelis got one nice game of 222.

This week brings the schedule for the first half to a close, but there are six postponed games that will be bowled next week. There is a scramble among the various teams for fifth and sixth place, there being six teams that have a chance to get into the top half of the standing, and at the same time get in on the next banquet without costing them a cent. The schedule is as follows:

Monday—
Rexalls vs. Yanks.
Tuesday—
Lions vs. Wildcats.
Wednesday—
Pirates vs. Inlands.
Thursday—
Cubs vs. Fords.
Friday—
Browns vs. Tigers.
Saturday—
Dodgers vs. Giants.

CITY BRIEFS

Mrs. C. M. Drevdahl is visiting in Marquette as a guest at the home of her son and daughter-in-law, Dr. and Mrs. Elmer Drevdahl.

Mr. and Mrs. Frank Hartman, who have been spending two days at home, will return to the Hartman camp at Seney today.

Mr. and Mrs. Leon LaPorte, of Hiawatha, visited in the city yesterday.

William Norton is spending the week-end at his home in Munising.

BRIEFLY TOLD

Mission Circle—The Mission Circle of the Swedish Baptist church will meet Thursday afternoon, January 17, at the home of Mrs. Gust Settergren, Delta avenue. Mrs. Edwin Sundell is the assisting hostess and a good attendance is desired.

* * *

Women's Society—The Presbyterian Women's society will meet Wednesday afternoon, Jan. 16, at 2:30 o'clock in the church parlors. Mrs. V. L. Hixon is in charge of devotionals and Mrs. R. B. Waddell and Mrs. A. Woof are the hostesses.

* * *

Rebekah Meeting—A regular meeting of Agnes Rebekah lodge, No. 159, will be held tomorrow evening at 8 o'clock in the Odd Fellow hall.

* * *

Young Women's Guild—The Young Women's Guild of the First Presbyterian church will meet Tuesday evening, Jan. 15, at the home of Mrs. Lauritz Drevdahl, 644 Arbutus avenue. Mrs. Wayne Martin is the assisting hostess and every member is invited to be present.

* * *

Ministerial Meeting—The regular monthly business and social meeting of the Manistique Ministerial association will be held tomorrow evening in the Presbyterian parsonage. Dinner will be served at 6 o'clock with Rev. and Mrs. D. Huenink as hosts. All ministers are urged to be present.

* * *

Catholic Aid—The Ladies' Aid society of St. Francis de Sales church will meet next Wednesday afternoon in the school basement. The newly elected officers will act as hostesses.

* * *

Lady Maccabees—Initiation and installation of officers will be held at the regular meeting of the Lady Maccabees Tuesday evening at 8 o'clock in the I. O. O. F. hall. All members should be present. A special meeting of the lodge has been called for tomorrow afternoon at the home of Mrs. Ray McCarney, for balloting.

* * *

Marriage License—Merrille Gehrett and Miss Elsie Kohvakka, both of Germfask, are among the applicants for a marriage license at the office of the county clerk.

* * *

Dance and Card Party—The Legion Auxiliary is planning a dance and card party to be held at the Memorial cottage on Friday evening, Jan. 18.

BIRTHDAY BALL LEADERS NAMED

Committee Chairmen Are Picked; Plan Ticket Sale Drive

The local organization for the Birthday Ball for the President to be held in the old gym on Jan. 30 was completed and committees appointed at a meeting of representatives of a majority of the civic, fraternal and patriotic organizations of the city, held on Friday evening at the city hall.

Mayor Gierke, general chairman, named the following committee chairmen: Ernest Smith, ballroom arrangements; Mrs. Victor Deemer, music; L. C. Harbin, programs; Dan Harrington, floor and decorating; Lauritz Drevdahl, entertainment. The publicity committee is made up of Carl Thorborg, William Norton and Victor Powers.

Following the meeting Chairman Ernest Smith of the ballroom arrangements committee announced the personnel of his committee as Mrs. Eva Roberts, John Larson, Wallace Dumond and Michael G. Heinz. This committee will have charge of the punch, ticket taking and selling at the old gym and clothing checking.

"Ticket selling policy took up the major portion of the time at the meeting with the whole committee agreeing on the plan of a small soliciting group as the most effective. The ticket sale drive will be opened immediately.

Carl Thorborg, who has been connected with the crippled child movement in Schoolcraft county for a number of years, has donated the tickets for the ball.

The change in the use of the money raised through the ball in honor of President Roosevelt so that the greater portion remains for the purpose of aiding infantile paralysis sufferers in the section within which the funds were raised has resulted in an increased interest in the affair. Prospects for an even more successful ball than the one held here a year ago are believed bright.

Legion Planning Corn Game Series For Winter Months

At the last meeting of the Manistique Post of the American Legion plans were laid for a series of Saturday night corn games. The public is invited to attend these parties, the first of which will be held on Saturday, Jan. 19. It is planned to continue the series throughout the winter months.

Dr. A. R. Tucker is chairman of the committee in charge of the corn game parties.

Read the Classified ads. They are interesting.

JACK GOULD JR. BADLY INJURED

Shotgun in Hands of 6-Year-Old Brother Discharges

Jack Gould, Jr., 18-year-old son of Mr. and Mrs. Jack Gould of North Mackinac avenue, was accidently shot Friday afternoon in the chest and legs when his 12 gauge shotgun in the hands of a six-year-old brother was discharged. The accident occurred as young Gould was preparing to go rabbit hunting.

Gould was setting out to hunt rabbits about one o'clock on Friday afternoon and in passing through the woodshed he loaded his shotgun. His mother called to him to bring in some wood before leaving and he set the loaded gun down near the door. His brother, Donald, aged 6, picked up the gun and when Jack came to get the fire-arm it was discharged. The charge of fine shot peppered him on the chest and legs from a distance of between ten and fifteen feet.

A doctor was immediately called and the injured man was taken to the hospital. An examination showed that the wounds were not as serious as it was at first believed. The doctor indicated on Saturday that the young man may be able to leave the hospital within a day or two.

Plan Grasshopper Control Program For Spring Season

Plans are already being made for a grasshopper control program this spring, says Lee Stewart, county agricultural agent. A circular letter has been mailed to all farmers in the county, asking them to report all areas tributary to their farms either private, state or federally owned, containing sod lands which is a natural breeding ground for hoppers and on which no bait has been spread. It is important that we get in line on these areas so that plans may be made for spreading bait on them next spring at the proper time.

Grasshopper control work, in order to be effective, means that we should have wholehearted co-operation from all farmers on whose farms grasshopper breeding grounds exist. In addition, it is necessary to control the hoppers on all other lands unoccupied which contain areas of sod and are ideal as hopper breeding areas. It is planned this year to take definite steps to make the program more effective than it has been in the past, but to do so there must be a definite knowledge of where these areas exist throughout the county.

Doctor Hutson, who is in charge of the grasshopper control work in the state, is already planning an allotment of materials for each county. According to present information materials, this year, will consist of a prepared mixture of bran, poison, and molasses, to which only water need be added by the user before spreading the bait. It is suggested that counties be organized into communities and that each community take definite action for controlling the hoppers in their own area. It is also hoped to get definite help from the relief organization in using labor in spreading the bait on unoccupied areas.

If this program can be carried out and the bait can be spread properly and at the right time, it is certain that control measures this year will be much more effective than in the past. Farmers are asked to fill in the questionnaire and to return it to the county agricultural agent's office in order that there may be a definite knowledge of areas on which hopper bait should be spread.

Miss Henrietta Hoholik, who has been spending several weeks here with her parents, Mr. and Mrs. P. N. Hoholik, will leave tomorrow evening for Milwaukee. Miss Hoholik is a student at the Milwaukee Conservatoire of Music.

Now read the Classified page.

Roast Turkey and Chicken

With All the Trimmings, an Entree and Dessert Today at

The Liberty Cafe

"WHERE QUALITY IS HIGH AND PRICE IS LOW"

SUNDAY

Ice Cream Specials

Hazelnut Toffee, Nut Loaf, Pineapple Surprise, Orange and Pineapple Sherbets.

DELICIOUS FRIED CHICKEN DINNERS AT ALL TIMES

EAT SHOP

George Graphos

SOCIAL

Miscellaneous Party

Complimentary to Mrs. David Ball, the Misses Edith and Ingred Stoor entertained at a post-nuptial miscellaneous shower, Friday evening.

Various games were played and in bunco the prizes were awarded to Miss Esther Soderbeck, high, and Mrs. Ball, low. Miss Nina Mattson and Mrs. Victor Carlson were awarded the prizes in the gum modeling contest. Delicious refreshments were served during the evening.

Mrs. Ball received many useful and beautiful gifts from the twenty friends present at the party.

* * *

Freshman Party

Approximately 200 were in attendance at the annual Freshman party held Friday evening in the old gymnasium. The honored guests were members of the faculty and of the sophomore class.

The gym, attractively decorated in a color scheme of red and white, with streamers floating across the ceiling and from the balcony railings, was divided into two sections. In one section the orchestra, enclosed with a green fence wound with red and white streamers, played for dancing. In the second section card games and contests were arranged for class members who did not dance.

The grand march was led by Norman Slough, class president, and Miss Virginia Doran, followed by Mr. and Mrs. Russell Wilson. Other program features of the evening were a vocal solo by Miss Lois McPhail; tap dance routines and the Arkansas Traveler, by the gymnasium and dancing classes, and a vocal duet by the Misses Geraldine Gauthier and Lois McPhail.

* * *

Honored Guest

Mrs. Ed LaFave was the guest of honor at a delightful party given Friday evening at the home of Mrs. G. Leslie Bouschor, Mrs. William Mueller, Jr., was the assisting hostess.

Twenty-six guests were present and tables of bridge were formed during the early part of the evening. Mrs. Donald Ross received the first prize and Mrs. LaFave, second. Mrs. Leon Nicholson was awarded the prize in a guessing contest.

A bride's table was used as decorations centered with a pretty pink and white wedding cake. Mrs. LaFave was the recipient of many pretty and useful gifts.

H. D. Ball Opens New Lunch Room

H. D. Ball has opened an eat shop and lunch room at 224 Oak street and will cater to the demand for lunches and short orders. Mr. Ball has had considerable experience in this line and was for a time manager of a cafe near the present location of his business.

Mary K. Mitchell

MUSIC TEACHER

Up to Date Methods

Terms Reasonable

448 Range St. Tel. 77-W

CARD OF THANKS

We wish to take this means of extending our sincere thanks and heartfelt appreciation to all friends, neighbors, pallbearers, and Rev. S. T. Bottrell, who so kindly assisted us during our recent bereavement, the death of our beloved mother, grandmother and sister.

Also to those who sent flowers, furnished cars, or in any other way manifested their sympathy we shall ever be grateful.

Mr. and Mrs. Frank Crawford and Family.

Mrs. D. D. Fennell.

Opening

Al's Coney Island

5c and 10c

LUNCHES AND SHORT ORDERS

SPECIAL STEAK SUPPERS

224 OAK STREET

H. D. BALL, PROP.

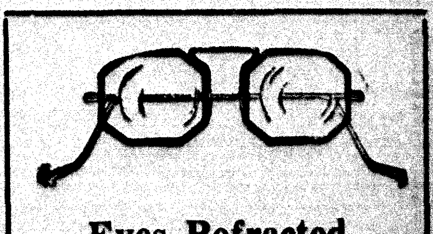

Eyes Refracted

GLASSES

Properly Fitted

by

P. P. Stamness

Manistique

TOM BOLGER
MANAGER

GLADSTONE

PHONE 32
RIALTO BLDG.

SOCIAL

Party for Mrs. Johnson

On Friday the Ladies' Aid of the First Baptist church and friends gave a surprise party for Mrs. Fred Johnson, Buckeye Addition, the occasion being her 60th birthday anniversary. Refreshments were served at the conclusion of the enjoyable afternoon. Mrs. Johnson received many lovely gifts as remembrances of the occasion.

* * *

Bridge Club

Members of the afternoon bridge club met Friday afternoon at the Green Lantern tea room as guests of Mrs. F. J. Miller. Bridge was played with awards going to Mrs. C. L. Tordeur, first; Mrs. H. A. Cassidy, second; and Mrs. M. J. Magoon, consolation. At the close of the afternoon the hostess served a dainty luncheon.

* * *

Birthday Party

Charles Stewart, who was ten years old Friday, celebrated his anniversary by giving a party for his schoolmates at the home of his parents, Dr. and Mrs. D. D. Stewart, 311 South Seventh street. There were ten guests present.

During the afternoon various games were enjoyed, including a donkey game and clothes pin game. Rune Ostlund and Franklin Brown received the awards. Decorations for the birthday luncheon which followed were carried out in green and red, a Christmas color scheme.

* * *

Hostess to Club

Mrs. W. E. Wright, 1302 Delta avenue, was hostess to her bridge club Friday night at a regular meeting of the club at her home. Two tables of bridge were in play during the evening. First honors were won by Mrs. Orville Hoover and second, by Mrs. John Broeckaert. Bridge was followed by a luncheon.

Men Poor Pedestrians

Seattle (AP)—Women are more obedient to traffic lights than men but children make the best pedestrians because they always observe the signals, a group of traffic aides employed by the Washington emergency relief administration reported.

TODAY
Gladstone Showing of
The New 1935
OLDSMOBILE
ELMER BEAUDRY
Showroom 24 Central Ave.

MAKE PROGRESS ON RESERVOIR

Nearly All Materials Here; Pour Footings Soon

Progress is being made at the reservoir site on the bluff where a big million gallon water storage tank is in the process of construction.

The floor of the valve room, which is below the level of the reservoir and will house all of the control valves has been poured and plans are now being made to pour the footings for pillars which will support the reservoir roof.

Most of the materials, with the exception of a carload of pipe and a carload of fittings, are now here. The latter has been shipped and is enroute here. Cement is obtained as needed.

The reservoir is to be of concrete construction. The floor will be six inches in thickness; the walls 10 inches; the roof, 8 inches and the partition wall, 12 inches.

The partition wall will be fitted with valves so that one side may be used at a time if desired. This will allow shutting off of one side for cleaning, or the use of only one side during the winter months thus eliminating the possibility of stagnation.

THEATRES

Out of the tense drama of the courtroom, the studios have brought the powerful story of "Evelyn Prentice," co-starring William Powell and Myrna Loy, which opens today at the Rialto Theatre.

The picture marks the third appearance of Powell and Miss Loy as a co-starring team and is the industry's response to the public's demand for a reappearance of the popular pair who made screen history in "Manhattan Melodrama" and "The Thin Man."

"Evelyn Prentice" presents Powell as a noted criminal attorney with a lovely and dutiful wife who, through a momentary indiscretion, becomes involved in a scandalous murder case.

Second Feature

"Bottoms Up," described as a romantic comedy with music, will open as a second feature. "Bottoms Up" is reported to be a delightful romance with songs woven logically into the story.

The film satirizes the bluff of Hollywood. It portrays how three merry rogues and a girl with movie ambitions put on a swell front and crash the golden gates of the movie capital.

RIALTO THEATRE GLADSTONE
RIALTO
SIGN OF A WONDERFUL TIME

TODAY MONDAY TUESDAY

NOTE—TODAY — Continuous Policy—Performances:
2:30 — 5:45 and 9:00 p. m. —— Adm. 10c - 25c

Mr. & Mrs. "THIN MAN" are back with a new high voltage romance! Kissing . . . Kidding . . . Laughing . . . and loving their way into Paradise.

Note—MONDAY—This Picture will be shown at 7 & 10 p. m.

DOUBLE ATTRACTION!

REACHING RIGHT TO THE BOTTOM OF YOUR HEART!

A love story with laughter and music

Note—MONDAY—This Picture will be shown at 8:45 ONLY

SCREEN FUN

"THE DISCONTENTED CANARY" Happy Harmonies
RIALTO THEATRE CURRENT NEWS EVENTS

BRIEFLY TOLD

O. R. C. Meeting—Regular meeting of the Order of Railway Conductors will be held this morning at 9:30 o'clock at the home of Fred Trayser, 402 Central avenue.

* * *

Girls' Club—Meeting of the Girls' club of the First Baptist church will be held in the parsonage Monday evening at 7:15 o'clock, while the boys will gather at the home of August Anderson in the Buckeye Addition.

* * *

ORC Auxiliary—The Ladies' Auxiliary to the Order of Railway Conductors will meet Monday evening, starting at 7:30 o'clock, at the home of Mrs. F. L. Trayser, 402 Central avenue.

* * *

Child's Welfare Club—A regular business session of the Child's Welfare club will be held Monday evening at 8 o'clock in the kindergarten building. A get-together planned for this night has been postponed because of the bridge games which are to be held the following evening.

* * *

Trinity Guild—The Trinity Episcopal Guild will meet at 3 o'clock Wednesday afternoon with Mrs. C. S. Slining, Lake Shore Drive.

* * *

Dance Tonight—Norm Martin and his band from Manistique will furnish the music for a dance to be held at the Labor hall at 620 Delta avenue, tonight.

Regular Meeting of City Club Will Be Held Tuesday Night

A regular monthly meeting of the Gladstone City club will be held Tuesday evening in the Legion hall. The meeting will open with serving of dinner at 6:30 o'clock.

A recently elected staff of officers will assume their duties at this time and the session will be presided over by Hugh K. Cavill, the new president.

Cap't. Flowers of Camp Wyman and Lieut. Whittaker of Camp Kentucky are scheduled to be guests of the club at the meeting.

All persons planning to attend are requested to phone or get word to Secretary George Sinclair at No. 414.

CITY BRIEFS

Mrs. Keith Harvey of Detroit is visiting at the home of her father, N. LaCosse, 621 Minnesota avenue. Mrs. Harvey is the former Miss Kitty LaCosse.

Miss Irene Kee, who has been suffering with an infected hand since Christmas, is recovering. Miss Kee, daughter of Mr. and Mrs. Norman Kee of this city, is a student nurse at St. Mary's hospital, Montreal.

Miss Genevieve LaBumbard, daughter of Mr. and Mrs. David LaBumbard, 1401 Delta avenue, underwent an operation Thursday afternoon for relief from appendicitis at the St. Francis hospital.

C. H. Murray, a patient at the Eitel hospital in Minneapolis, is getting along nicely but will be confined to the hospital for some time.

Young People to Present Program This Afternoon

The Young People of the First Baptist church will sponsor a program this afternoon at 5 o'clock at the church. At its close refreshments will be served by the Misses Harriett and Carol Goodman and Astrid Holm. All are invited.

Details of the program:
Song in unison—Congregation.
Bible reading and prayer—Gordon Larson.
Song by the Choir.
Reading by Leonard Anderson.
Violin solo—Melvin Kasen.
Speech—Rev. C. V. Engstrom.
Vocal solo—Rev. M. Satterberg.
Closing hymn and prayer by Margaret Larson.

Read the Classified ads. They are interesting.

Dance Tonight
With
NORM MARTIN
And His Popular Manistique Band at
LABOR TEMPLE
620 Delta Ave., Gladstone
Before 9:30, 15c and 10c
After 9:30, 25c and 15c
In the future our Sunday night dances will be held here instead of the Legion hall.

WOOD
Stove and Furnace Hardwoods
12, 16, 48 Inch Lengths
Phone 225
Riley Brothers

J. R. Rajala Infant Is Claimed by Death

John Richard, 17-day-old son of Mr. and Mrs. John R. Rajala, Kipling, died yesterday morning at the family home. The child was born on Dec. 26. Funeral services will be held from the family home this afternoon at 2 o'clock with the Rev. N. W. Nelson officiating. Swenson Brothers are in charge.

Bridge Tourney Games On Tuesday

Another round of bridge games in the tournament being conducted by the Child's Welfare club will be held in the kindergarten building Tuesday evening, starting at 8 o'clock. Both contract and auction are being played. Over fifty persons are contesting for honors in the local tournament.

Erma Erickson Is Luther League Head

Miss Erma Erickson was chosen to head the Luther league of the First Lutheran church during an annual election of officers held Friday evening. Other officers named were Kenneth Nylund, vice-president; Adelle Martinson, secretary, and Agnes Dahlbeck, treasurer.

5,000 Bushels Of Katahdin Potato Seed Are On Hand

"Certified Katahdin seed potatoes are available in the amount of approximately 5,000 bushels according to H. C. Moore, in charge of potato inspection service in the state," says Lee Stewart, county agricultural agent.

The Katahdin is a white-skinned, shallow-eyed, and smooth potato developed by the United States Department of Agriculture in order to improve upon the white-skinned varieties now being marketed. Numerous tests made by the department in Michigan show them equal in yield to the Russet Rural and grading out 25 per cent better.

The good points of this new variety are its type, white color, and excellent quality and ability to yield with present varieties. Its weak points are it's susceptibility to scab; it's shallow setting of tubers, and it's thin skin causing it to bruise more than the Russet Rural in digging.

The Katahdin should be grown on either a neutral or slightly acid soil in order to avoid scab. The seed should be planted at least four inches deep and an inch of soil thrown over the row at the last row cultivation to counteract the shallow setting. Care should be taken in harvesting the crop to avoid mechanical injury.

A list of growers in the state who have certified seed for sale has been furnished the extension office. Anyone interested in trying out this new variety may get the necessary information from that source.

COMMUNICATIONS

PROTECT INDIAN LAKE

This concerns all businessmen of Manistique interested in protecting the fishing in Indian Lake. Business has been rather quiet during the winter seasons. It is going to be bad for the summer when the tourists start coming in if we don't get together and protect Indian Lake from winter fishing and netting.

I have fished Indian Lake in 1933; it was hard to get a mess of fish. In 1934 it was a little better. It is true that the state stocks the lake with fish, but what good does that do when you can't get the size fish you want. The parties that set nets in Indian Lake are the ones who get all the big fish.

There has to be a stop put to it for there won't be any business of any kind in Manistique if tourists don't come. How would our city of Manistique look if no tourists came around. It would be bad for all business men as well as for myself. What I wish is the privilege and permission to protect Indian Lake from netting. So, you business men all get together and see what can be done to protect the lake. I'd only be too glad to take the job protecting the lake from being fished out by nets.

Very truly yours,
FRANK KRUL.

Zion Brotherhood Picks Officers For Coming Year

Axel Victorsen was selected as president of the Zion Lutheran Brotherhood for the ninth consecutive year when the organization held its annual business meeting at the home of John Haggblom on Friday evening, Jan. 11. Carl Gunnarson was re-elected also for the ninth successive year.

The following officers were all re-elected: Axel Victorsen, president; Andrew Ekstrom, vice president; John Haggblom, secretary; Nels Mattson, financial secretary; Carl Gunnarson, treasurer; Harry Ahlstrom, pianist; John Fredson, watchman.

The following committees were also named: program committee Rev. George Wahlin, chairman Gust Ekstrom, Harry Ahlstrom, and Ed Nylander; refreshment committee, Gust Nelson, chairman, C. A. Gustafson, Leonard Lindstrom, and John Strom; health committee, Emil Nelson, C. A. Gustafson, and John Fredson.

Refreshments were served and a social hour followed the business meeting. The local organization is considered one of the largest within the Superior Conference of the Augustana Synod.

VICTOR H. POWERS
MANAGER

MANISTIQUE

PHONE 153
TEEPLE BLDG.

BOARD FROWNS ON ICE FISHING

Turns Down Proposal to Ask for Opening of Indian Lake

The county board of supervisors at its meeting here on Friday turned down a motion to ask the state conservation department to open Indian Lake to winter fishing. The motion was proposed by Henry Orschel of Inwood township and seconded by Edward Grondin of Seney, when put to a vote there were six yeas and six no votes so the motion lost.

Following a lengthy discussion, the board named the State Savings Bank as the depository for the funds of the county for one year. Reports of county officers were approved as were the bonds for the officers.

Approval was given to an E. R. A. project to carry on a survey and check of the birth records of the county. The work to be under the supervision of County Clerk G. Leslie Bouschor and the E. R. A. to furnish the labor. The plan is to check and compare the records of all the townships and the city of Manistique with the county records. The project will be sent to the state headquarters for final approval and it is hoped to get the work started here before the end of the month.

A communication from the Michigan Historical Commission relative to the county's participation in the celebration of the one hundreth anniversary of Michigan's becoming a state was referred to the Schoolcraft County Historical society. The celebration is planned to open Jan. 26, 1935 and will continue until Jan. 27, 1936.

BOWLING NOTES

CITY LEAGUE

With the Barkers and the Nelsons tied up in first place with 16 wins and 11 losses each, this week's match between the two teams will decide the first half championship for the season. It will also in all probability decide the second place winners as there is only a bare mathematical chance that any other team can squeeze into that place ahead of the loser of the Barkers-Nelsons match.

Following is the schedule for the week:
Tuesday—
Barkers vs. Nelsons.
Wednesday—
Coffeys vs. Braults.
Thursday—
Legion vs. Standards.

ELKS LEAGUE

The Tigers piloted by Chas. Isackson are in first place by virtue of having defeated the Cubs two out of three. The Inlands have possession of second place, having trimmed the Browns in two of their three games. The Browns are found in third place, with Clint Leonard's Cubs next in order. As the Inlands have one more postponed match than the others just listed, it will depend entirely on the outcome of this match as to the standing of the various teams just noted.

Art Hall gave the best performance of the week on the alleys with a keen average of 200, his best game being 224. Art Cockram and McNamara also did some nice work with averages of 188. George Babladelis got one nice game of 222.

This week brings the schedule for the first half to a close, but there are six postponed games that will be bowled next week. There is a scramble among the various teams for fifth and sixth place, there being six teams that have a chance to get into the top half of the standing, and at the same time get in on the next banquet without costing them a cent.

The schedule is as follows:
Monday—
Rexalls vs. Yanks.
Tuesday—
Lions vs. Wildcats.
Wednesday—
Pirates vs. Inlands.
Thursday—
Cubs vs. Fords.
Friday—
Browns vs. Tigers.
Saturday—
Dodgers vs. Giants.

CITY BRIEFS

Mrs. C. M. Drevdahl is visiting in Marquette as a guest at the home of her son and daughter-in-law, Dr. and Mrs. Elmer Drevdahl.

Mr. and Mrs. Frank Hartman, who have been spending two days at home, will return to the Hartman camp at Seney today.

Mr. and Mrs. Leon LaPorte, of Hiawatha, visited in the city yesterday.

William Norton is spending the week-end at his home in Munising.

BRIEFLY TOLD

Mission Circle—The Mission Circle of the Swedish Baptist church will meet Thursday afternoon, January 17, at the home of Mrs. Gust Settergren, Delta avenue. Mrs. Edwin Sundell is the assisting hostess and a good attendance is desired.

* * *

Women's Society—The Presbyterian Women's society will meet Wednesday afternoon, Jan. 16, at 2:30 o'clock in the church parlors. Mrs. V. I. Hixon is in charge of devotionals and Mrs. R. B. Waddell and Mrs. A. Woof are the hostesses.

* * *

Rebekah Meeting—A regular meeting of Agnes Rebekah lodge, No. 159, will be held tomorrow evening at 8 o'clock in the Odd Fellow hall.

* * *

Young Women's Guild—The Young Women's Guild of the First Presbyterian church will meet Tuesday evening, Jan. 15, at the home of Mrs. Lauritz Drevdahl, 644 Arbutus avenue. Mrs. Wayne Martin is the assisting hostess and every member is invited to be present.

* * *

Ministerial Meeting—The regular monthly business and social meeting of the Manistique Ministerial association will be held tomorrow evening in the Presbyterian parsonage. Dinner will be served at 6 o'clock with Rev. and Mrs. D. Huenink as hosts. All ministers are urged to be present.

* * *

Catholic Aid—The Ladies' Aid society of St. Francis de Sales church will meet next Wednesday afternoon in the school basement. The newly elected officers will act as hostesses.

* * *

Lady Maccabees—Initiation and installation of officers will be held at the regular meeting of the Lady Maccabees Tuesday evening at 8 o'clock in the I. O. O. F. hall. All members should be present. A special meeting of the lodge has been called for tomorrow afternoon at the home of Mrs. Ray McCarney, for balloting.

* * *

Marriage License — Merrille Gehrett and Miss Elsie Kohvakka, both of Germfask, are among the applicants for a marriage license at the office of the county clerk.

* * *

Dance and Card Party—The Legion Auxiliary is planning a dance and card party to be held at the Memorial cottage on Friday evening, Jan. 18.

BIRTHDAY BALL LEADERS NAMED

Committee Chairmen Are Picked; Plan Ticket Sale Drive

The local organization for the Birthday Ball for the President to be held in the old gym on Jan. 30 was completed and committees appointed at a meeting of representatives of a majority of the civic, fraternal and patriotic organizations of the city, held on Friday evening at the city hall.

Mayor Gierke, general chairman, named the following committee chairmen: Ernest Smith, ballroom arrangements; Mrs. Victor Deemer, music; L. C. Harbin, program; Dan Harrington, floor and decorating; Lauritz Drevdahl, entertainment. The publicity committee is made up of Carl Thorborg, William Norton and Victor Powers.

Following the meeting Chairman Ernest Smith of the ballroom arrangements committee announced the personnel of his committee as Mrs. Eva Roberts, John Larson, Wallace Dumond and Michael G. Heinz. This committee will have charge of the punch, ticket taking and selling at the old gym and clothing checking.

Ticket selling policy took up the major portion of the time at the meeting with the whole committee agreeing on the plan of a small soliciting group as the most effective. The ticket sale drive will be opened immediately.

Carl Thorborg, who has been connected with the crippled child movement in Schoolcraft county for a number of years, has donated the tickets for the ball.

The change in the use of the money raised through the ball in honor of President Roosevelt so that the greater portion remains for the purpose of aiding infantile paralysis sufferers in the section within which the funds were raised has resulted in an increased interest in the affair. Prospects for an even more successful ball than the one held here a year ago are believed bright.

Legion Planning Corn Game Series For Winter Months

At the last meeting of the Manistique Post of the American Legion plans were laid for a series of Saturday night corn games. The public is invited to attend these parties, the first of which will be held on Saturday, Jan. 19. It is planned to continue the series throughout the winter months.

Dr. A. R. Tucker is chairman of the committee in charge of the corn game parties.

Read the Classified ads. They are interesting.

JACK GOULD JR. BADLY INJURED

Shotgun in Hands of 6-Year-Old Brother Discharges

Jack Gould, Jr., 18-year-old son of Mr. and Mrs. Jack Gould of North Mackinac avenue, was accidently shot Friday afternoon in the chest and legs when his 12 guage shotgun in the hands of a six-year-old brother was discharged. The accident occurred as young Gould was preparing to go rabbit hunting.

Gould was setting out to hunt rabbits about one o'clock on Friday afternoon and in passing through the woodshed he loaded his shotgun. His mother called to him to bring in some wood before leaving and he set the loaded gun down near the door. His brother, Donald, aged 6, picked up the gun and when Jack came to get the fire-arm it was discharged. The charge of fine shot peppered him on the chest and legs from a distance of between ten and fifteen feet.

A doctor was immediately called and the injured man was taken to the hospital. An examination showed that the wounds were not as serious as it was at first believed. The doctor indicated on Saturday that the young man may be able to leave the hospital within a day or two.

Plan Grasshopper Control Program For Spring Season

Plans are already being made for a grasshopper control program this spring, says Lee Stewart, county agricultural agent. A circular letter has been mailed to all farmers in the county, asking them to report all areas tributary to their farms either private, state or federally owned, containing sod lands which is a natural breeding ground for hoppers and on which no bait has been spread. It is important that we get in line on these areas so that plans may be made for spreading bait on them next spring at the proper time.

Grasshopper control work, in order to be effective, means that we should have wholeheated cooperation from all farmers on whose farms grasshopper breeding grounds exist. In addition, it is necessary to control the hoppers on all other lands unoccupied which contain areas of sod and are ideal as hopper breeding areas. It is planned this year to take definite steps to make the program more effective than it has been in the past, but to do so there must be a definite knowledge of where these areas exist throughout the county.

Doctor Hutson, who is in charge of the grasshopper control work in the state, is already planning an allotment of materials for each county. According to present information materials, this year, will consist of a prepared mixture of bran, poison, and molasses, to which only water need be added by the user before spreading the bait. It is suggested that counties be organized into communities and that each community take definite action for controlling the hoppers in their area. It is also hoped to get definite help from the relief organization in using labor in spreading the bait on unoccupied areas.

If this program can be carried out and the bait can be spread properly and at the right time, it is certain that control measures this year will be much more effective than in the past. Farmers are asked to fill in the questionnaire and to return it to the county agricultural agent's office in order that there may be a definite knowledge of areas on which hopper bait should be spread.

Miss Henrietta Hoholik, who has been spending several weeks here with her parents, Mr. and Mrs. P. N. Hoholik, will leave tomorrow evening for Milwaukee. Miss Hoholik is a student at the Milwaukee Conservatoire of Music.

Now read the Classified page.

Roast Turkey and Chicken
With All the Trimmings, an Entree and Dessert Today at
The Liberty Cafe
"WHERE QUALITY IS HIGH AND PRICE IS LOW"

SUNDAY
Ice Cream Specials
Hazelnut Toffee, Nut Loaf, Pineapple Surprise, Orange and Pineapple Sherbets.
DELICIOUS FRIED CHICKEN DINNERS AT ALL TIMES
EAT SHOP
George Graphos

SOCIAL

Miscellaneous Party

Complimentary to Mrs. David Ball, the Misses Edith and Ingred Stoor entertained at a post-nuptial miscellaneous shower, Friday evening.

Various games were played and in bunco the prizes were awarded to Miss Esther Soderbeck, high, and Mrs. Ball, low. Miss Nina Mattson and Mrs. Victor Carlson were awarded the prizes in the gum modeling contest. Delicious refreshments were served during the evening.

Mrs. Ball received many useful and beautiful gifts from the twenty friends present at the party.

* * *

Freshman Party

Approximately 200 were in attendance at the annual Freshman party held Friday evening in the old gymnasium. The honored guests were members of the faculty and of the sophomore class.

The gym, attractively decorated in a color scheme of red and white, with streamers floating across the ceiling and from the balcony railings, was divided into two sections. In one section the orchestra, enclosed with a green fence wound with red and white streamers, played for dancing. In the second section card games and contests were arranged for class members who did not dance.

The grand march was led by Norman Slough, class president, and Miss Virginia Doran, followed by Mr. and Mrs. Russell Wislon. Other program features of the evening were a vocal solo by Miss Lois McPhail; tap dance routines and the Arkansas Traveler, by the gymnasium and dancing classes, and a vocal duet by the Misses Geraldine Gauthier and Lois McPhail.

* * *

Honored Guest

Mrs. Ed LaFave was the guest of honor at a delightful party given Friday evening at the home of Mrs. G. Leslie Bouschor. Mrs. William Mueller, Jr., was the assisting hostess.

Twenty-six guests were present and tables of bridge were formed during the early part of the evening. Mrs. Donald Ross received the first prize and Mrs. LaFave, second. Mrs. Leon Nicholson was awarded the prize in a guessing contest.

A bride's table was used as decorations centered with a pretty pink and white wedding cake. Mrs. LaFave was the recipient of many pretty and useful gifts.

H. D. Ball Opens New Lunch Room

H. D. Ball has opened an eat shop and lunch room at 224 Oak street and will cater to the demand for lunches and short orders. Mr. Ball has had considerable experience in this line and was for a time manager of a cafe near the present location of his business.

Mary K. Mitchell
MUSIC TEACHER
Up to Date Methods
Terms Reasonable
448 Range St. Tel. 77-W

CARD OF THANKS

We wish to take this means of extending our sincere thanks and heartfelt appreciation to all friends, neighbors, pallbearers, and Rev. S. T. Bottrell, who so kindly assisted us during our recent bereavement, the death of our beloved mother, grandmother and sister.

Also to those who sent flowers, furnished cars, or in any other way manifested their sympathy we shall ever be grateful.

Mr. and Mrs. Frank Crawford and Family,
Mrs. D. D. Fennell.

Opening
Al's Coney Island
5c and 10c
LUNCHES AND SHORT ORDERS
SPECIAL STEAK SUPPERS
224 OAK STREET
H. D. BALL, PROP.

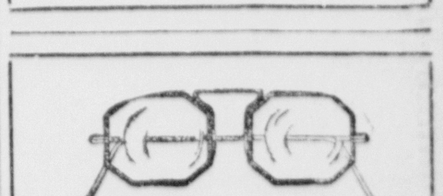
Eyes Refracted
GLASSES
Properly Fitted
by
P. P. Stamness
Manistique

SELLING WAVE SHOWS SLUMP

STOCK AVERAGES
Compiled by The Associated Press

	30 Ind'ls	15 Rails	15 Ut's	60 Stocks
Net change	D.40	D.56	D.48	D.45
Saturday	53.68	25.07	25.24	39.42
Friday	54.08	25.63	25.67	39.87
Month ago	52.74	56.32	25.78	39.40
Year ago	53.59	32.45	32.73	43.10
1934-35 high	61.42	43.03	40.65	51.32
1934-35 low	45.27	22.77	24.16	34.86
1933 high	57.38	45.27	50.07	52.28
1933 low	24.82	16.52	26.42	28.69
Movement of Recent Years				
1932 low	17.52	8.72	23.87	16.91
1929 high	146.96	153.88	184.28	157.67
1927 low	51.59	95.31	61.81	61.81

BY FRANK MACMILLEN
(Associated Press Financial Writer)

New York, Jan. 12 (AP)—A calmer appraisal of the gold clause litigation before the supreme court was reflected in a moderation of the selling wave in the stock market today.

The list declined in the first hour, but stiffened somewhat in the last hour, and finished with fractional losses predominating.

Although the mining equities met a little further selling, losses were confined to fractions among leaders of this group, while American Smelting reversed the trend for a net gain of 3-8.

Stocks which finished with losses of a point or more were Allied Chemical, American Can, Eastman Kodak preferred, Johns-Manville preferred, Lorillard preferred, and Union Pacific. U. S. Steel lost ¼ at 37¼. General Motors was off ¼ at 31 5-8. General Electric gave up ½ at 21½.

Trading Brisk

Trading was fairly brisk at 666,420 shares, compared with 494,470 last Saturday. The Associated Press average of 60 selected stocks was .45 lower at 39.42.

The sudden flurry of jitters in the financial district over the gold clause litigation resulted in continued favorable reports from industry passing almost unnoticed. In reviewing the week, financial analysts today noted with satisfaction that the reports of steel production, freight movement, and electric power use, all showed substantially better than seasonal gains.

Most reports indicated that retail trade was continuing well above this time last year. The National Automobile Chamber of Commerce estimated sales at the New York automobile show this week at the highest level since 1929.

CHICAGO PRICES

CHICAGO LARD

Chicago, Jan. 12—Cash lard, 12.70.

CHICAGO EGGS

Chicago, Jan. 12—Eggs 2,619, weak; extra firsts, 26½; fresh graded firsts, 26; current receipts, 25½; refrigerator firsts 22½, standards 22 3-4, extras 22 3-4. No egg sales.

CHICAGO POTATOES

Chicago, Jan. 12—Potatoes 54, on track 169, total U. S. shipments 763; about steady, supplies moderate, demand and trading rather slow; sacked per cwt. Wisconsin round whites, U. S. No. 1, .80 to .85; commercial grade, .75; Idaho russets, U. S. No. 1, 1.52½ to 1.60.

CHICAGO LIVESTOCK

Chicago, Jan. 12—Cattle 800 commercial, 700 government; calves 100 commercial, 400 government; compared with Friday last week, all grades fed steers and yearlings 50 to 75 higher; top 85 higher at 12.00; general market active, all heifers and beef cows sharing steer advance; bulk better grade fed steers, 10.50 to 11.50; stocker and feeder trade more active at close, meaty feeders selling up to 7.50, thin kinds, 6.00 down to 4.75; fed heifers topped at 9.75, most shortfeds 6.50 to 8.25; practical top beer cows, 6.50, but 6.70 paid for heifer cows; all classe cattle unevenly 1.75 to 2.75 higher than early December.

Sheep, 5,000; for week ending Friday 24 doubles from feeding stations, 7,700 directs; compared with Friday last week, bulk strictly good and choice lambs strong to 10 higher; week's top 15 up; in-between grades mostly 25 lower; sheep and feeding lambs fully 25 higher; week's top native and fed western lambs, 9.50; bulk, 9.00 to 9.35; numerous loads medium to good, 8.00 to 8.75; most clipped lambs, 8.25; slaughter ewes closing 4.00 to 4.75; medium to choice feeding lambs, 6.50 to 7.50.

Hogs, 8,000, including 7,000 direct; market steady to weak with Friday; weights above 240 lbs., 7.90 to 8.00; top, 8.00; 170 to 240 lbs., 7.50 to 7.90; lighter weights, 7.40 down; packing sows, 7.40 to 7.60; shippers took 500; estimated holdover 2,000.

CHICAGO GRAIN

Chicago, Jan. 12—Indications that flurried selling due to gold clause dilemmas had about ended led late today to virtually complete recovery from new setbacks of grain prices.

Although it is expected the United supreme court will not announce a gold clause decision for at least two weeks, most market observers expressed belief the bulk of liquidation was now practically complete. Leading trade authorities said that there had been a big change of ownership of grain contracts today, with the property passing into stronger hands.

After a fresh break of more than a cent a bushel today in addition to yesterday's losses, wheat closed steady at the same as yesterday's finish to 3-8 lower, May 99¼ to 99 3-8, corn 1½ off to 3-8 up, May 89 to 89 1-8, oats at ¼ decline to 3-8 advance, and provisions unchanged to a setback of 22 cents.

Substantial purchasing for cash interests and for Chicago speculators became apparent in wheat, corn and oats alike when the markets reached bottom prices heretofore unmatched since December 24.

Corn, oats and rye tumbled and then rallied, duplicating the action of wheat. Prospective unfavorable weather in the corn belt received a good deal of attention.

In the provision market, stop loss selling of lard was a feature. Packers, however, gave timely support to prices.

FOREIGN EXCHANGE

New York, Jan. 12—Foreign exchange firm. Great Britain in dollars, others in cents. Great Britain demand, 4.90 3-4, cables, 4.90 3-4; 60-day bills 4.89 3-4; France demand, 6.60½, cables, 6.60½; Italy demand, 8.55, cables, 8.55.

Demands: Belgium, 23.42; Germany 40.20; Holland, 67.65; Norway, 24.66; Sweden, 25.31; Denmark, 21.92; Finland, 2.18; Switzerland, 32.40; Spain, 13.69; Portugal, 4.46 7-8; Greece, .94; Poland, 18.95; Czechoslovakia, 4.18 3-4; Jugoslavia, 2.29; Austria, 18.90n; Hungary, 29.75n; Rumania, 1.01; Argentine, 32.73n; Brazil, 8.65n; Tokyo, 28.56; Shanghai, 35.00; Hongkong, 43.25; Mexico City (silver peso), 27.85; Montreal in New York, 100.31¼; New York in Montreal, 99.68 3-4.

n—Nominal.

MINNEAPOLIS GRAIN

Minneapolis, Jan. 12—Wheat, No. 1 northern, 1.11 3-4 to 1.13 3-4; No. 1 red durum, 1.10½; May, 1.05 3-4; July, 1.01 1-8; September, 94½.

Corn, No. 3 yellow, 90½ to 91.

Oats, No. 3 white, 57 5-8 to 59 1-8.

Flax, No. 1, 1.86½ to 1.96½.

Flour unchanged. Shipments 23,251.

Bran, 27.50 to 28.00.

NEW YORK STOCKS
(Last Sales)

Air Reduc	111.25
Alaska Juneau	18.25
Allied Chem & Dye	138.25
Allis Chalmers	15.75
Amer Can	111.25
Amer Car & Fdry	17.50
Am & For. Pow	4.62
Am Internat.	6.00
Am Locomotive	18.00
Am. Rad. St. San	14.50
Am Rolling Mill	21.12
Am Smelt & Ref	36.50
Am Tel & Tel	104.12
Am Tob "B"	83.00
Am Water Wks	14.00
Am Woolen	8.25
Am Zinc L & S	
Anaconda	10.87
Anaconda W & C	
Andes Copper	4.50
Armour Ill "A"	5.62
Armour Ill "B"	66.00
Armour Ill Pfd	
Atch. T & S F	51.00
Atl. Refining	24.50
Auburn Auto	26.00
Auto Sales	
Balt & Ohio	12.62
Barnsdall A	6.37
Bendix Aviation	15.62
Bethlehem Stl	31.50
Bohn Alum	56.50
Borden	28.75
Briggs Mfg	27.25
Bruns Balke	6.00
Bruns T & Ry	
Budd Wheel	3.12
Burr Adding Mach	14.75
Byers Co	18.25
Callahan Z & L	.87
Cal & Hecla	3.62
Campbell Wyant	10.50
Canada Dry G. A.	14.87
Canada Pacific	12.50
Case, J. I.	56.25
Cerro De Pasco	42.75
Checker Cab	
Ches & Ohio	43.62
Chi & Gt. West	2.00
Ch Milw & St. P. Pfd.	4.00
Chi & N. W.	4.75
Chi Rock Is & P	
Chrysler	38.75
Collins & Aik	13.75
Colo F & I	4.12
Col G & Elec	7.00
Col Carbon	71.00
Com Inv. Tr.	58.75
Commonw. Solvent	21.87
Commonw. South	1.12
Congol Nairn	33.25
Congress Cig	
Cons Gas	21.50
Cons Oil	7.75
Container A	12.50
Cont. Can	64.75
Cont. Motors	1.25
Corn Prod.	64.50
Crucible Stl.	22.00
Cudahy Pack	45.00
Curtis Wright	2.75
Davison Chem	
Detroit Edison	71.50
Dome Mines	36.37
Drug Inc.	
Dupont De N	94.62
Eastman Kod	115.00
Eaton Axle & Sp	
Elect Auto Lite	25.50
Elec P & L	2.87
Elec. Sto. Bat.	48.00
Erie	11.62
Fed Motors	
Fed Screw	
Firestone T & R	16.25
Follansbee	5.00
Fourth National Inv	24.12
Fox Film A	11.75
Freeport Tex	24.00
General Asphalt	17.87
Gen. Elect	21.50
Gen Foods	33.25
General Motors	31.62
Gen Ry Sig	27.00
Gillett S. R.	14.12
Glidden Co	25.12
Gold Dust	16.87
Goodrich	10.50
Goodyear	23.62
Graham Paige	2.62
Granby Cons Min	6.62
Grant, W. T.	
Gt. Nor. Ry Pfd	15.00
Gt. Nor. Iron Ore Ctfs.	
Grigsby Grunow	
Hahn Dept. St.	5.25
Houdaille H. "B"	7.62
Houston Oil	15.25
Hudson Motors	10.87
Hupp Motors	3.00
Ills Cent	15.25
Ind. Refin.	
Inland Steel	51.75
Insp. Copper	
Intl Harvester	39.75
Intl Hydro-Elec	
Intl Nick Can	
Intl Shoe	44.50
Intl Tel & Tel	8.75
Interstate Dept St	12.00
Jewel Tea	56.00
Johns Manville	52.50
Kans C South	7.50
Kelly Springf	1.87
Kelsey Hayes Whl	
Kelvinator	17.25
Kennecott Cop	16.62
Kimberly Clark	
Kresge (SS)	20.75
Kroger	27.75
Ligg & Myers "B"	104.00
Liquid Carb	29.00
Loose Wiles	
Louis & Nash	43.75
Louis G & E	
Ludlum Stl	16.50
Mack Trucks	26.12
Magma Copp	20.00
Marshall Field	10.37
Miami Cop	
Mid Cont Pete	11.12
Midland Stl	12.00
Minn & St L	
M K & T	5.37
Mo Pacific	
Montgom Ward	27.75
Mother Lode	
Motor Prod	25.62
Motor Wheel	10.00
Mullins Mfg	9.12
Murray Corp	6.75
Nash Motors	17.25
Natl Biscuit	28.25
Natl Cash Reg "A"	16.50
Natl Dairy Prod	16.25
Natl P & L	7.00
Natl Stl	48.00
Nev Cons Cop	
Newton Steel	
New York Airbrake	25.12
New York Central	19.50
Noranda Min	33.25
North American	12.50
North Pacific	18.50
Otis Elev	
Otis Steel	5.12
Packard	4.62
Pan Am Pete "B"	
Pathe Exch	1.12
Pathe Exch "A"	14.50
Patino Min	11.25
Penney (JC)	70.50
Penna R. R.	22.87
Phelps Dodge	14.62
Phillips Pete	14.62
Pierce Pete	
Pillsb Flour	31.75
Pub Serv N. J.	25.12
Pullman	49.25
Pure Oil	6.75
Radio	5.00
Radio-Keith-Orph	2.00
Rem Rand	10.50
Reo Motors	2.75
Rep Steel	13.87
Reynolds Spr	
Reynolds Tob	
Richf Oil Cal	
St. Jos Lead	15.75
St. L & S F	1.87
Schulte Ret St	3.12
Sears Roebuck	37.12
Seneca Copp	
Shell Union	6.87
Simmons	9.12
Skelly Oil	7.00
Socony Vac	13.87
Sou Cal Edison	12.25
Sou Pacific	16.75
Sou Railway	14.25
Sparks With	4.87
Stand Brands	17.87
Stan Com Tob	8.50
Stan G & El	4.12
Stan Oil Calif	30.50
Stan Oil N J	42.00
Stewart Warner	8.12
Studebaker	2.50
Texas Corp	19.87
Texas Gulf Sulph	33.12
Tex Pac C & O	3.25
Tex Pac L & T	8.87
The Fair	
Third National Inv	
Timken Det Axle	6.50
Timken Roll B	34.87
Under Ell Fish	58.25
Union Carb	45.75
Union Pacific	106.75
United Aircraft	13.62
United Corp	2.75
Uni G & I	12.37
U S Ind Alco	40.00
U S Leather A	11.12
U S Rubber	15.37
U S Smelt & Ref	115.25
U S Steel	37.25
U S Steel Pfd	86.37
Univ Pipe	1.50
Util P & L	1.75
Vanadium	19.12
Wabash	
Warner Pic	3.87
Western Maryland	8.50
Westinghouse Air	24.25
West Elec & Mfg	38.00
West Union	31.75
White Motors	
Willys Overland	
Woolworth	51.87
Worthington P	17.75
Wright Aero	
Yellow T & C	3.62
Young S & W	19.50
Young Sh & T	19.25
Am. Steel Foundry	15.87
Baldwin Loco	5.87
Borg-Warner	30.00
Celanese	32.50
Hercules Pow	75.87
Holland Furnace	8.12
Libby O. F. Gl	30.25
N. Y. Shipbuilding	14.00
Ohio Oil	9.87
Procter & Gamble	42.37
Total Sales Today	666,420
Previous Day	
Week Ago	
Year Ago	
Two Years Ago	
Jan. 1 to Date	
Year Ago	
Two Years Ago	

NEW YORK CURB
(Closing Quotations)

Ainsworth Mfg	
Aluminum Co of Am	47.25
American Austin	
Am Com Pow A	
Am Cyan B	16.50
Am & Fgn Pow War	
Am Gas & El	19.25
Am Light & Trac	9.37
Am Super Pow	1.25
Am Super Pow 1st pfd	53.25
Arcturus Rad Tube	
Arkans Nat Gas A	
Asso Gas & El A	
Bliss E W	
Buff Niag & E Pow pfd	
Butler Bros	6.62
Can Marc Wireless	1.87
Carib Syn	2.12
Central Pub S A	
Cent State Elec	.50
Chain Stores Stock	
Cities Service	1.37
Colon Oil	
Commonwealth Ed	53.00
Commonwealth & S W	.12
Comstock Tunnel	
Cons Cop Min	
Cons Gas Util A	
Cord Corp	
Davenport Hosiery	15.50
Deforest Radio	
Detroit Aircraft	
Dow Chem New	90.50
Eastern Gas Q Fuel	
El Bond & Share	6.62
El Bond & Share Pfd	38.12
Elec Share	1.50
Emp Gas & F 8 Pct. pfd	
Empire Pow	10.25
Fairchild Avia A	8.50
Ford Motor Canada A	30.00
Ford Motor Canada B	
Ford Motor France	
Ford Motor Ltd	8.25
Gulf Oil Corp Pa	58.00
Hall Lamp	
Hecla Min	7.50
Hiram Walker G & W	28.75
Hudson Bay M & S	11.75
Humble Oil & Ref	44.87
Imp Oil Can New	16.75
Internat Pet	29.75
Inter Super Pow	
Inter Util B	
Lehigh Coal & Nav	
Libby Men & Libby	6.50
Midwest Util N	.18
Mo Kansas Pipe Line	
National Aviation	
National Investors	1.50
Nat Pow & Light Pfd	49.50
National Trans	
Newmont Mining	37.00
Niagara Hud Pow	3.00
Niag Hud Pow A War	.18
Niles Bement Pond	12.12
Nipissing Mines	2.50
North Am Util Sec	
Northern States Pow A	
Outboard Mtr A	
Parke Davis	34.75
Pennroad Corp	2.00
Pub Util Hold X W	
Shattuck Denn	1.75
Standard Oil Ind	24.75
Stand Oil Ky	18.50
Stand Oil Ohio	14.00
Stand Pow & Light	
Stromberg-Carlson	
Stutz Mtr Car Am	
Swift & Co New	18.37
Swift Int	
Texas Oil & Land	6.50
Transcont Air Trans	
United Founders	.44
United Gas	1.50
Unit Lt & Pow A	1.12
Unit Verde Ext	
Util Pow & Lt B Ctf	
Util & Industries	
Vick Finance	
Woodley Petrol	
Total stock sales	102,000
Total stock sales yr. ago	
Total bond sales	$2,000,000
Total bond sales yr. ago	

Lower Drift Is Feature On Curb

New York, Jan. 12 (AP)—A lower drift in prices prevailed on the curb market today. Dealings were moderately active for the 2-hour session. Utilities led in the decline.

The most active part of the selling came in the first hour. The list leveled off before noon and a number of shares finished slightly above their low points.

Fisk Rubber preferred dipped some 6 points in a meager turnover. United Gas preferred yielded more than 2, while other shares off around a point or more at their worst included A. O. Smith, National Power & Light preferred, Commonwealth Edison, Consolidated Gas of Baltimore, Phoenix Securities preferred, Pacific Lighting preferred, Greyhound Corp. and Humble Oil. Fractional recessions were shown by American Gas & Electric, American Cyanamid B. and Hiram Walker. Metal issues were rather narrow.

Transfers approximated 102,000 shares compared with 90,000 a week ago.

BOSTON COPPERS

Boston, Jan. 12—Closing:

Anaconda 10.87

GOVERNMENT BONDS

New York, Jan. 12—Closing prices:

LIBERTY

3½s, 32-47, 105.14.
1st 4¼s, 32-47, 103.24.
1st 4¼s, reg. 32-47, 103.20.
4th 4¼s, 33-38, 104.5.
4th 4¼s, reg. 33-38, 104.5.
4th 4¼s, 33-38, called, 102.8.

TREASURY

4¼s, 47-52, 114.
3¾s, 43-45, 103.16.
4s, 44-54, 109.28.
3 3-4s, 46-56, 108.
3 3-8s, 40-43, June, 105.24.
3 3-8s, 43-47, 105.13.
3 3-8s, 41-43, March, 105.18.
3¼s, 41, 105.
3¼s, 44-46, 103.15.
3 1-8s, 46-49, 103.15.
3 1-8s, 49-52, 102.15.
3s, 46-48, 101.20.
3s, 51-55, 102.13.
Fed. Farm Mtg. 3s, 49, 99.31.
Fed. Farm Mtg. 3¼s, 64, 101.16.
Home Owners Loan 4s, 51, 101.
Home Owners Loan 3s, 52, 99.30.
Home Owners Loan 2 3-4s, 39-49, 97.31.

BOND MARKET IS IRREGULAR

BOND AVERAGES
Compiled by The Associated Press

	20 Rails	10 Ind'ls	10 Ut's	10 Foreign
Net change	D.40	A.11	D.23	A.21
Saturday	86.59	x95.95	85.94	70.17
Friday	86.99	95.84	86.17	69.96
Month ago	85.58	92.19	85.84	69.17
Year ago	77.84	78.06	72.49	63.32
1934-34 high	89.42	95.95	88.90	70.45
1934-35 low	74.50	73.69	68.17	60.19
1933 high	81.61	79.04	84.25	66.55
1933 low	54.75	48.05	66.30	50.88
1932 low	45.81	40.01	64.59	42.21
1928 high	101.06	98.91	102.90	100.46

10 Low-yield Bonds
Saturday 108.29; Friday 108.41; month ago 108.20; year ago 100.04.

	1934-35	1933	1928-32
High	108.41	102.86	104.36 ('28)
Low	99.11	93.71	86.77 ('32)

x—New high 1934-35.

BY G. A. PHILLIPS
(Associated Press Financial Writer)

New York, Jan. 12 (AP)—The bond market continued its criss-cross movements today with obligations bearing the outlawed gold clause again in decided favor.

Marked irregularity in U. S. government issues clearly indicated the importance attached by investors to the gold clause litigation now under consideration by the supreme court. Liberty 3½s, by far the most heavily traded of all the listed government bonds advanced ¾ of a point to 105.14, a new 1934-35 high, and the remainder of the Liberties, all bearing the promise to pay in gold, sold from 2-32nds to ½ point higher.

Obligations of the government which do not contain the gold clause were under pressure throughout the brief session, however, and closed 2-32nds to nearly ½ point lower. Treasury 3¼s of 1944 yielded 7-32nds to 103.15, Federal Farm Mortgage 3s were 6-32nds lower at 99.31, and treasury 3s of 1946-48 declined 12-32nds to 101.20.

Rail Loans Decline

In the corporate section trading was of a highly selective character. Many of the various classes of railroad liens sold substantially lower.

Among issues losing 1 to 2 or more points were Baltimore & Ohio refunding 5s at 72¼; St. Paul 4s at 53; Illinois Central 4s at 73; aKty 4s at 57 7-8, and Southern Railway 6s at 77¼. The Associated Press average for 20 rails declined .40 of a point to 86.59.

Higher-priced loans pursued a more uniform trend. Bethlehem Steel 5s advanced 2 points to 113, Consolidated Gas 4½s were 1-8 higher at 101, and Union Oil 6s gained 3-8 at 116 7-8. Slightly higher prices were paid also for obligations of the Wheeling & Lake Erie, National Dairy, and Kansas City Power & Light. The Associated Press average for 10 industrials gained .11 of a point at 95.95, a new 1934-35 high.

Transfers aggregated $12,755,000, par value, compared with $7,721,000 last Saturday. The turnover in governments amounted to $6,260,000, the largest for a short session in several months.

Sales during the week ending today amounted to $101,470,000, par value, the largest turnover since the first week in February, 1934, when the total was $120,000,000.

DAY'S MARKETS IN BRIEF

New York, Jan. 12 (AP)

Stocks: Easy; rails sag on gold clause fears.

Bonds: Irregular; prime issues advance.

Curb: Soft; metals depressed.

Foreign Exchanges: Firm; gold currencies rally.

Cotton: Lower; local and New Orleans selling.

Sugar: Quiet; trade buying.

Coffee: Lower; commission house selling.

Chicago:

Wheat: Steady; late substantial buying.

Corn: Uneven; rallied with wheat.

Cattle: Nominally steady.

Hogs: Steady to weak; top $8.

U. P. Briefs

CAT TAKES RIDE

Iron Mountain—A cat that went in for railroading yesterday in a big way lived to meow the story without having to sacrifice even one of its nine lives.

A North Western switching crew went to Quinnesec to pick up some cars. Arriving there, it was noticed that a fruit basket was hanging on one of the cars. Investigation disclosed a live cat in the basket.

The cat was removed, but before it could be stopped ran under the switch engine and perched on the cross beams. No amount of wheedling would budge it from its position and finally it was necessary to return to Iron Mountain.

When the engine reached the Antoine yards the crew looked under it and there sat the cat, still safely perched on the cross beams. It was removed by the roundhouse crew and taken into the roundhouse for attention and care.

The Antoine yards are several miles from Quinnesec.

WENNER RESIGNS JOB

Crystal Falls—E. A. Wenner, Iron county 4-H club leader, resigned yesterday to accept the position of Delta county agricultural agent, succeeding Joseph Turner, who was killed late last year in an automobile accident. The resignation will be effective February 1.

Wenner's resignation was tendered to the county agricultural commission, including Victor Soderman, John Gustafson and Harold Johnson. The commission will submit it to the board of supervisors in regular session tomorrow. The commissioners expressed regret that Wenner is leaving.

Wenner came to Iron county five years ago from Brooklyn, Mich., and succeeded A. W. Otterbein, who is the present Iron county agricultural agent. Under his supervision the 4-H program in the county has been materially advanced.

ENGLER KNOCKED OUT

Menominee — Michael Engler, Jr., living at the rear of 366 Wells avenue, janitor at the local federal relief office in the Masonic building was knocked unconscious at 5 p. m., yesterday in the relief office by Robert "Buster" Beechner of Wallace, city police report.

Police today were seeking Beechner for questiining about the scuffle, Chief Frank Parsek said. He said no charges against Engler or Beechner had been made and that he was continuing investigation of the dispute between Engler and Beechner which led to the assault.

Attempt of Engler to prohibit smoking by a group of men in the lobby of relief headquarters led to the fight, Parsek said.

FILM COLONY LEADER

Menominee — Francis Perrett, who spent his boyhood in Menominee, is now one of the big executives in the motion picture industry in Hollywood where Harvey T. Woodruff, of the sports staff of the Chicago Tribune is spending his vacation at the present time.

In a recent issue of the Tribune, in his column "In the Wake of the News," which is conducted by Woodruff, the Chicago sports scribe refers to Perrett as a former Menominee boy giving him a hand in being shown around Hollywood.

Perrett arranged for Woodruff a ninterview with Harry Lachman, film director at the motion picture colony which Woodruff describes in his usual droll fashion.

Perrett left Menominee several years ago when his family moved to the west. His father was Bert Perrett. When the family lived here they occupied the home on Carpenter street, later occupied by the late Arthur K. Holmes.

SEEKS FORESTRY OFFICE

Iron River—Hearty endorsement of the proposal to bring a district forestry office to Iron River was given yesterday as the Service club held its meeting in the Iron Inn.

Business men and community leaders alike said they would make a determined effort to bring the organization to the city. By unanimous vote, they instructed Guy M. Cox, secretary, to communicate to R. B. McKennan, district supervisor in Munising, the endorsement of the club.

If necessary, they urged that a delegation of the club and of other organizations here made a personal call on the forest supervisor, assure him of the cooperation of the city in the new undertaking and of the assistance of the business men in any way possible.

Convicted Negro Seized From His Cell and Lynched

Franklin, La., Jan. 11 (AP)—A small group of men rammed their way into the Washington parish jail here early today, shot and beat a convicted negro slayer to death, dumped his body alongside a lonely road three miles from town.

The lynching was executed with such precision and speed that few knew what had happened until the body of the victim, Jerome Wilson, 30, was found on the road two hours later.

The group purportedly numbered only six or seven men.

In the silence of the arly morning the lynchers forced their way into Sheriff J. C. Brock's office and began a hurried search for Wilson, convicted last August of slaying Deputy Sheriff Delos C. Wood in a gun fight on the Wilson place near Franklinton.

Aroused from his cot, the terror-stricken negro pleaded for mercy. His pleas were followed by screams for help and it was then a bullet was fired into the back of his head as he stood cringing in a cell corner.

Officers expressed belief the man was shot because his cries would arouse parish authorities, who twice had thwarted attempts to lynch him.

Chinese fortune tellers read the lines on the soles of the feet as well as the markings on the hands.

SIDE GLANCES By George Clark

"What'll we make the chicken salad out of today?"

SOMEONE WANTS IT

and can put it to good use. And you can realize a little pin-money by advertising it for sale. You'll be surprised how quickly your used furniture is sold.

WALL STREET BRIEFS

New York, Jan. 12—The Commercial Solvents Corp., in association with the Corn Products Refining Co., has completed negotiations for acquisition of the entire business and assets of the Molasses Products Corp. No stock will be issued in connection with the transaction, it was stated, the consideration taking the form of a cash payment out of funds already on hand and a deferred payment out of profits from the business.

Kelsey-Hayes Wheel Co. has notified the New York stock exchange that litigation pending two Detroit banks which failed to complete their underwriting agreement with the company is being discontinued and that the certificates of stock for 72,299 shares of class "B" stock on which the banks refused to accept delivery have been cancelled.

Notice has been received by the New York curb exchange that $1,045,000, principal amount of the 20-year 6 percent sinking fund debentuer gold bonds due February 1, 1949, of the Pittsburgh Coal Co., have been called for redemption on February 1 at 105 and accrued interest.

Press Want Ads Cost Little, Accomplish Much.

WHAT STOCK MARKET DID
(By The Associated Press)

	Sat.	Fri.
Advances	97	87
Declines	428	62[illegible]
Unchanged	146	[illegible]
Total issues	671	82[illegible]

Card of Thanks

We wish to take this means of expressing our heartfelt gratitude for the many kindnesses shown us during the illness and at the time of the death of our beloved daughter, Janet Mae. To those who sent the beautiful flowers, those who donated the use of their cars, and those who in so many other ways tendered their sympathy, we will be forever grateful.

Signed
Mr. and Mrs. Randolph Peterson.
3066-13-1t

SHELL GASOLINE
Get a tank full today at
De Grand Motor Co.

Classified Advertising

CLASSIFIED ADVERTISING RATE
Daily rate, consecutive insertions

Rate per line	Charge	Cash
One Time	.16	.12
Three Times	.14	.10
Six Times	.12	.08

WHEN AND WHERE TO PLACE WANT ADS

The Classified Advertising Department is situated at
600-602 LUDINGTON ST.

These offices are open to receive advertisements from 8 a. m. to 6 p. m., daily. All ads received up until 6 p. m. will appear in editions the following day.

PHONE YOUR CLASSIFIED AD TO 693

The ad taker will gladly assist you, if desired, so that the copy for your ad is prepared in such a manner as to bring the greatest results for you.

CLASSIFIED ADVERTISING INFORMATION

Errors in advertisements should be reported immediately. The Daily Press will not be responsible for more than one incorrect insertion.

All ads are restricted to their proper classification and to the regular Daily Press style of type. The publishers reserve the right to edit or reject any classified advertising copy.

Advertising ordered for irregular insertions take the one time rate. No ad is taken for less than a basis of three lines. Count six average words to the line. An average word contains six letters.

Accounts unpaid after 20 days will not be granted further credit.

Charged ads will be received by telephone, and if paid at the Daily Press office within six days from the first day of insertion cash rates will be allowed.

Ads ordered for three or six times and stopped before expiration will be charged for only the number of times the ad appeared and adjustment made at the rate earned.

The Daily Press makes an earnest effort to keep its advertising columns free of deceptive and dishonest announcements. Readers are requested to report unsatisfactory dealings with any advertiser in these columns.

FOR SALE

DRY HARDWOOD SLABS; flooring clippings; also high-grade coal. Phone 1695
C-269

FOR SALE—North 50 feet Lot 2, Block 18, Campbell's 2nd addition, 700 S. 15th St. For information call 2031 afternoons.
1500-290-6t

FOR SALE—Hardwood, 3 single cords $5.00. A. Arbour, 321 Ludington St. Phone 956-J.
3025-8-6t

FOR SALE—One horse, weight about 1450 pounds. Price $60.00. Also have one or two teams for hire. Fenlon Bros., Ford River Switch.
3036-10-4t

FOR SALE—Ladies' new black fur trimmed coat, size 14. Telephone 749-W.
3062-13-1t

FOR SALE—Pekingese puppies and grown dogs, American Kennel Club, registered stock. Black masks. Reasonable. F. Pearson, Route 1, Manitowoc, Wis.
3053-13-1t

FOR SALE—Washing machine in good condition. Price $10.00. Inquire 626 S. 17th St.
3059-13-3t

FOR SALE—Ice creepers. Riveted on your overshoes or rubbers. No slipping. 75c per pair. 608 South 11th street. Phone 1988.
3058-13-1t

FOR SALE—Holton B flat soprano saxophone and case, in fine condition, ideal beginners instrument. $15.00 cash. Call 601-W.
3067-13-1t

Personal

ESTHER, I've found the dandiest way to reduce—just chew Wrigley's Double Mint when you're hungry. Dorothy.
3057-13-1t

Another war would mean the end of civilization.
—Prime Minister Pierre Laval of France.

WANTED

CHIMNEYS AND FURNACES cleaned, expert work done, $2.50. Wm. Champley, phone 702.
500-67-12t

WANTED—Work taking care of children day or night by an experienced girl. Call phone 702.
2600-8-6t

WANTED TO BUY—A-No. 1 veal. Palace Market, 1115 Ludington St.
3049-12-2t

WANTED—Experienced maid, one who can cook. Write Box 3044, care of Daily Press.
3044-12-2t

WANTED—Competent maid. References required. Telephone 884.
3061-13-3t

WANTED—Girl to help with general housework. No cooking, must care for children. Apply afternoons, 620 S. 9th St.
3063-13-2t

AMAZING OPPORTUNITY — Complete Lindbergh story. Including marvelous achievements, tragic kidnaping and dramatic trial. Large book 320 pages. 50 illustrations. Price only $1.00. Tremendous demand. $5.00 to $10.00 per day easily made. Credit given. Freight paid. Cloth bound sample sent free. Secure choice of territory. Act at once. UNIVERSAL HOUSE, 1008 Arch Street, Philadelphia.
3056-13-1t

$60-A-WEEK OPPORTUNITY. Want man to service 200-customer grocery route. No capital required. Everything furnished. Write Albert Mills, 7018 Monmouth, Cincinnati, O.
3055-13-1t

CUT ME OUT. I'll make you big money. Christy's Polishing Cloth tremendous seller. Wonderful demonstration. Free sample. Write Christy, Dept. B, Newark, New York.
3055-13-1t

A REAL OPPORTUNITY

ADVERTISING SALESMAN wanted for Escanaba District. Prefer man with advertising or specialty selling experience; permanent position; territory exclusive; year around work. Strictly commission and bonus basis. Exclusive copyrighted line of advertising calendars, blotters, direct-mail, greetings, pencils and good will items. Have shown twenty-one straight months of gain in sales. Outline experience; state earnings; give three references.
THE THOS. D. MURPHY CO.
Red Oak, Iowa.
3056-13-1t

FOR RENT

FOR RENT—Three room furnished apartment. Inquire 1014 Second Ave. South.
3029-8-6t

FOR RENT—5 room flat, hot water heated, front and back stairway, garage, laundry in basement. Heat furnished. $18.00 per month. Mrs. Clayton Reese, 904½ Minnesota Ave., Gladstone, Mich.
3040-12-2t

FOR RENT—4 room upper flat. Call Sawyer-Stoll Co., phone 502.
3048-12-3t

FOR RENT—Furnished rooms for light housekeeping. Reasonable rent. 421 S. 12th St. Phone 847-W.
3047-12-2t

FOR RENT—Furnished bedroom, desirable location. 425 S. Ninth street.
3052-13-1t

FOR RENT—Three modern furnished, heated rooms for light housekeeping. Inquire 214 N. 13th St.
3054-13-6t

FOR RENT—4 room steam-heated flat, third floor, Beck's Grocery Building, 1322 Ludington St. Rent reasonable. Phones 372 or 2021.
3064-13-3t

FOR RENT—Six room modern house, bath, basement and furnace, 1714 Fifth Ave. South. Inquire at 705 S. 14th St. Phone 1289-J.
3065-13-3t

Business and Professional Service

CALL
George's Radio Shop
George Kornetake, Prop.
For Reliable Radio Service
Grunow Radios and Refrigerators
705 South 15th Telephone 705

Business and Professional Service

V. K. Blomstrom, Opt. D.
OPTOMETRIST
Glasses Fitted
Ocular exercises for the correction of cross eyes.
Hours, A. M.: 9 to 12
P. M.: 1:30 to 5
211 Hughitt Bldg. 1103 Lud. St.

New Low Bus Fares

One Way		RdTrip Fares
$1.30	to Iron Mountain	$1.9[illegible]
$1.60	to Menominee	$2.2[illegible]
$2.50	to Green Bay	$3.25

Gray Transportation Co.

Radio, Washer and Frigidaire
EXPERT SERVICE
"Give Us a Trial"
MAJOR UTILITIES CO.
1608 Lud. St. Phone 22

L&L Trucking Service
Phone 1713 511 Lud. St.
Daily Freight Service
to Menominee, Iron Mountain, Green Bay, Milwaukee, Chicago and all intermediate points.
Bonded Common Carriers operating under M. P. U. C. and P. S. C. W.

Office Hours: 10 to 12 a. m.; 2 to 4:30 p. m.; Evenings by Appointment
Saturdays 9 to 12 a. m.
Telephone 1812
Dr. Harry W. Long
Escanaba National Bank Bldg.
Escanaba, Michigan
Practice Limited to Eye, Ear, Nose and Throat

OLD GOLD
Crown, bridges, rings, watch cases out of date and unused jewelry. Cash in on what you have laying around now. If you can't come in yourself send it with someone, or send it by mail. Immediate payment is made in cash, all material is held for five days, if not satisfied we return gold. Prove Sign Service, 611 Ludington St. Under Government license

1935 Liberty Record Books
FOR DOCTORS, LAWYERS AND BUSINESS MEN
Call 1766 or 1507 Ludington St.

THE DELLS
'AGLOW WITH FRIENDLINESS'
Bridge Parties, Banquets and Business Meetings
Call 7003-F21

THOR WASHER AND IRONERS
Thor Super Agitator Washer Now only $49.50
Washer and Ironer—$69.50
Free Demonstration
NANTELL ELECTRIC CO.
Thor Dealer

SELLING WAVE SHOWS SLUMP

STOCK AVERAGES
Compiled by The Associated Press

	30 Ind'ls	15 Rails	15 Ut's	60 Stocks
Net change	D.40	D.56	D.43	D.45
Saturday	53.68	25.07	25.24	39.42
Friday	54.08	25.63	25.67	39.87
Month ago	52.74	56.32	25.78	39.40
Year ago	53.59	32.45	32.73	43.10
1934-35 high	61.42	43.03	40.65	51.32
1934-35 low	45.27	22.77	24.16	34.86
1933 high	57.38	45.27	50.07	52.28
1933 low	24.32	16.52	26.42	23.69
Movement of Recent Years				
1932 low	17.52	8.72	23.87	16.91
1929 high	146.96	153.88	184.28	157.67
1927 low	51.59	95.31	61.81	61.81

BY FRANK MACMILLEN
(Associated Press Financial Writer)

New York, Jan. 12 (AP)—A calmer appraisal of the gold clause litigation before the supreme court was reflected in a moderation of the selling wave in the stock market today.

The list declined in the first hour, but stiffened somewhat in the last hour, and finished with fractional losses predominating.

Although the mining equities met a little further selling, losses were confined to fractions among leaders of this group, while American Smelting reversed the trend for a net gain of 3-8.

Stocks which finished with losses of a point or more were Allied Chemical, American Can, Eastman Kodak preferred, Johns-Manville preferred, Lorillard preferred, and Union Pacific. U. S. Steel lost ¼ at 37¼. General Motors was off ¼ at 31 5-8. General Electric gave up ½ at 21½.

Trading Brisk

Trading was fairly brisk at 666,420 shares, compared with 494,470 last Saturday. The Associated Press average of 60 selected stocks was .45 lower at 39.42.

The sudden flurry of jitters in the financial district over the gold clause litigation resulted in continued favorable reports from industry passing almost unnoticed. In reviewing the week, financial analysts today noted with satisfaction that the reports of steel production, freight movement, and electric power use, all showed substantially better than seasonal gains.

Most reports indicated that retail trade was continuing well above this time last year. The National Automobile Chamber of Commerce estimated sales at the New York automobile show this week at the highest level since 1929.

CHICAGO PRICES

CHICAGO LARD

Chicago, Jan. 12—Cash lard, 12.70.

CHICAGO EGGS

Chicago, Jan. 12—Eggs 2,619, weak; extra firsts, 26½; fresh graded firsts, 26; current receipts, 25½; refrigerator firsts 22½, standards 22 3-4, extras 22 3-4. No egg sales.

CHICAGO POTATOES

Chicago, Jan. 12—Potatoes 54, on track 169, total U. S. shipments 763; about steady, supplies moderate, demand and trading rather slow; sacked per cwt. Wisconsin round whites, U. S. No. 1, .80 to .85; commercial grade, .75; Idaho russets, U. S. No. 1, 1.52½ to 1.60.

CHICAGO LIVESTOCK

Chicago, Jan. 12—Cattle 800 commercial, 700 government; calves 100 commercial, 400 government; compared with Friday last week, all grades fed steers and yearlings 50 to 75 higher; top 85 higher at 12.00; general market active, all heifers and beef cows sharing steer advance; bulk better grade fed steers, 10.50 to 11.50; stocker and feeder trade more active at close, meaty feeders selling up to 7.50, thin kinds, 6.00 down to 4.75; fed heifers topped at 9.75, most shortfeds 6.50 to 8.25; practical top beer cows, 6.50, but 6.70 paid for heifer cows; all classe cattle unevenly 1.75 to 2.75 higher than early December.

Sheep, 5,000; for week ending Friday 24 doubles from feeding stations, 7,700 directs; compared with Friday last week, bulk strictly good and choice lambs strong to 10 higher; week's top 15 up; in-between grades mostly 25 lower; sheep and feeding lambs fully 25 higher; week's top native and fed western lambs, 9.50; bulk, 9.00 to 9.35; numerous loads medium to good, 8.00 to 8.75; most clipped lambs, 8.25; slaughter ewes closing 4.00 to 4.75; medium to croice feeding lambs, 6.50 to 7.50.

Hogs, 8,000, including 7,000 direct; market steady to weak with Friday; weights above 240 lbs., 7.90 to 8.00; top, 8.00; 170 to 240 lbs., 7.50 to 7.90; lighter weights, 7.40 down; packing sows, 7.40 to 7.60; shippers took 500; estimated holdover 2,000.

CHICAGO GRAIN

Chicago, Jan. 12—Indications that flurried selling due to gold clause dilemmas had about ended led late today to virtually complete recovery from new setbacks of grain prices.

Although it is expected the United supreme court will not announce a gold clause decision for at least two weeks, most market observers expressed belief the bulk of liquidation was now practically complete. Leading trade authorities said that there had been a big change of ownership of grain contracts today, with the property passing into stronger hands.

After a fresh break of more than a cent a bushel today in addition to yesterday's losses, wheat closed steady at the same as yesterday's finish to 3-8 lower, May 99¼ to 99 3-8, corn 1½ off to 3-8 up, May 89 to 89 1-8, oats at ¼ decline to 3-8 advance, and provisions unchanged to a setback of 22 cents.

Substantial purchasing for cash interests and for Chicago speculators became apparent in wheat, corn and oats alike when the markets reached bottom prices heretofore unmatched since December 24.

Corn, oats and rye tumbled and then rallied, duplicating the action of wheat. Prospective unfavorable weather in the corn belt received a good deal of attention.

In the provision market, stop loss selling of lard was a feature. Packers, however, gave timely support to prices.

FOREIGN EXCHANGE

New York, Jan. 12—Foreign exchange firm. Great Britain in dollars, others in cents. Great Britain demand, 4.90 3-4, cables, 4.90 3-4; 60-day bills, 4.89 3-4; France demand, 6.60½, cables, 6.60½; Italy demand, 8.55, cables, 8.55.

Demands: Belgium, 23.42; Germany, 40.20; Holland, 67.65; Norway, 24.66; Sweden, 25.31; Denmark, 21.92; Finland, 2.18; Switzerland, 32.40; Spain, 13.69; Portugal, 4.46 7-8; Greece, .94; Poland, 18.95; Czechoslovakia, 4.18 3-4; Jugoslavia, 2.29; Austria, 18.90n; Hungary, 29.75n; Rumania, 1.01; Argentine, 32.73n; Brazil, 8.65n; Tokyo, 28.56; Shanghai, 35.00; Hongkong, 43.25; Mexico City (silver peso), 27.85; Montreal in New York, 100.31¼; New York in Montreal, 99.68 3-4.

n—Nominal.

MINNEAPOLIS GRAIN

Minneapolis, Jan. 12—Wheat, No. 1 northern, 1.11 3-4 to 1.13 3-4; No. 1 red durum, 1.10½; May, 1.05 3-4; July, 1.01 1-8; September, 94½.

Corn, No. 3 yellow, 90½ to 91.

Oats, No. 3 white, 57 5-8 to 59 1-8.

Flax, No. 1, 1.86½ to 1.96½.

Flour unchanged. Shipments 23,251.

Bran, 27.50 to 28.00.

NEW YORK STOCKS
(Last Sales)

Air Reduc	111.25
Alaska Juneau	18.25
Allied Chem & Dye	133.25
Allis Chalmers	15.75
Amer Can	111.25
Amer Car & Fdry	17.50
Am & For. Pow	4.62
Am Internat	6.00
Am Locomotive	18.00
Am. Rad. St. San	14.50
Am Rolling Mill	21.12
Am Smelt & Ref	36.50
Am Tel & Tel	104.12
Am Tob "B"	83.00
Am Water Wks	14.00
Am Woolen	8.25
Am Zinc L & S	
Anaconda	10.87
Anaconda W & C	
Andes Copper	4.50
Armour Ill "A"	5.62
Armour Ill "B"	66.00
Armour Ill Pfd	
Atch. T & S F	51.00
Atl. Refining	24.50
Auburn Auto	26.00
Auto Sales	
Balt & Ohio	12.62
Barnsdall A	6.37
Bendix Aviation	15.62
Bethlehem Stl	31.50
Bohn Alum	56.50
Borden	23.75
Briggs Mfg	27.25
Bruns Balke	6.00
Bruns T & Ry	
Budd Wheel	3.12
Burr Adding Mach	14.75
Byers Co	18.25
Callahan Z & L	.87
Cal & Hecla	3.62
Campbell Wyant	10.50
Canada Dry G. A.	14.87
Canada Pacific	12.50
Case, J. I.	56.25
Cerro De Pasco	42.75
Checker Cab	
Ches & Ohio	43.62
Chi & Gt. West	2.00
Ch Milw & St. P. Pfd.	4.00
Chi & N. W.	4.75
Chi Rock Is & P	
Chrysler	38.75
Collins & Aik	13.75
Colo F & I	4.12
Col G & Elec	7.00
Col Carbon	71.00
Com Inv. Tr.	58.75
Commonw. Solvent	21.87
Commonw. South	1.12
Congol Nairn	33.25
Congress Cig	
Cons Gas	21.50
Cons Oil	7.75
Container A	12.50
Cont. Can	64.75
Cont. Motors	1.25
Corn Prod.	64.50
Crucible Stl.	22.00
Cudahy Pack	45.00
Curtis Wright	2.75
Davison Chem	
Detroit Edison	71.50
Dome Mines	36.37
Drug Inc.	
Dupont De N	94.62
Eastman Kod	115.00
Eaton Axle & Sp	
Elect Auto Lite	25.50
Elec P & L	2.87
Elec. Sto. Bat.	48.00
Erie	11.62
Fed Motors	
Fed Screw	
Firestone T & R	16.25
Follansbee	5.00
Fourth National Inv	24.12
Fox Film A	11.75
Freeport Tex	24.00
General Asphalt	17.37
Gen. Elect	21.50
Gen Foods	33.25
General Motors	31.62
Gen Ry Sig	27.00
Gillett S. R.	14.12
Glidden Co	25.12
Gold Dust	16.37
Goodrich	10.50
Goodyear	23.62
Graham Paige	2.62
Granby Cons Min	6.62
Grant, W. T.	
Gt. Nor. Ry Pfd	15.00
Gt. Nor. Iron Ore Ctfs.	
Grigsby Grunow	
Hahn Dept. St.	5.25
Houdaille H. "B"	7.62
Houston Oil	15.25
Hudson Motors	10.87
Hupp Motors	3.00
Ills Cent	15.25
Ind. Refin.	
Inland Steel	51.75
Insp. Copper	
Intl Harvester	39.75
Intl Hydro-Elec	
Intl Nick Can	
Intl Shoe	44.50
Intl Tel & Tel	8.75
Interstate Dept St	12.00
Jewel Tea	56.00
Johns Manville	52.50
Kans C South	7.50
Kelly Springf	1.37
Kelsey Hayes Whl	
Kelvinator	17.25
Kennecott Cop	16.62
Kimberly Clark	
Kresge (SS)	20.75
Kroger	27.75
Ligg & Myers "B"	104.00
Liquid Carb	29.00
Loose Wiles	
Louis & Nash	43.75
Louis G & E	
Ludlum Stl	16.50
Mack Trucks	26.12
Magma Copp	20.00
Marshall Field	10.87
Miami Cop	
Mid Cont Pete	11.12
Midland Stl	12.00
Minn & St L	
M K & T	5.37
Mo Pacific	
Montgom Ward	27.75
Mother Lode	
Motor Prod	25.62
Motor Wheel	10.00
Mullins Mfg	9.12
Murray Corp	6.75
Nash Motors	17.25
Natl Biscuit	28.25
Natl Cash Reg "A"	16.50
Natl Dairy Prod	16.25
Natl P & L	7.00
Natl Stl	48.00
Nev Cons Cop	
Newton Steel	
New York Airbrake	25.12
New York Central	19.50
Noranda Min	33.25
North American	12.50
North Pacific	18.50
Otis Elev	
Otis Steel	5.12
Packard	4.62
Pan Am Pete "B"	
Pathe Exch	1.12
Pathe Exch "A"	14.50
Patino Min	11.25
Penney (JC)	70.50
Penna R. R.	22.87
Phelps Dodge	14.62
Phillips Pete	14.62
Pierce Pete	
Pillsb Flour	31.75
Pub Serv N. J.	25.12
Pullman	49.25
Pure Oil	6.75
Radio	5.00
Radio-Keith-Orph	2.00
Rem Rand	10.50
Reo Motors	2.75
Rep Steel	13.87
Reynolds Spr	
Reynolds Tob	
Richf Oil Cal	
St. Jos Lead	15.75
St. L & S F	1.87
Schulte Ret St	3.12
Sears Roebuck	37.12
Seneca Copp	
Shell Union	6.87
Simmons	9.12
Skelly Oil	7.00
Socony Vac	13.87
Sou Cal Edison	12.25
Sou Pacific	16.75
Sou Railway	14.25
Sparks With	4.87
Stand Brands	17.87
Stan Com Tob	3.50
Stan G & El	4.12
Stan Oil Calif	30.50
Stan Oil N J	42.00
Stewart Warner	8.12
Studebaker	2.50
Texas Corp	19.87
Texas Gulf Sulph	33.12
Tex Pac C & O	3.25
Tex Pac L & T	8.87
The Fair	
Third National Inv	
Timken Det Axle	6.50
Timken Roll B	34.87
Under Ell-Fish	58.25
Union Carb	45.75
Union Pacific	106.75
United Aircraft	13.62
United Corp	2.75
Uni G & I	12.37
U S Ind Alco	40.00
U S Leather A	11.12
U S Rubber	15.37
U S Smelt & Ref	115.25
U S Steel	37.25
U S Steel Pfd	86.37
Univ Pipe	1.50
Util P & L	1.75
Vanadium	19.12
Wabash	
Warner Pic	3.87
Western Maryland	8.50
Westinghouse Air	24.25
West Elec & Mfg	38.00
West Union	31.75
White Motors	
Willys Overland	
Woolworth	51.87
Worthington P	17.75
Wright Aero	
Yellow T & C	3.62
Young S & W	19.50
Young Sh & T	19.25
Am. Steel Foundry	15.87
Baldwin Loco	5.87
Borg-Warner	30.00
Celanese	32.50
Hercules Pow	75.37
Holland Furnace	8.12
Libby O. F. Gl	30.25
N. Y. Shipbuilding	14.00
Ohio Oil	9.87
Procter & Gamble	42.37

Total Sales Today	666,420
Previous Day	
Week Ago	
Year Ago	
Two Years Ago	
Jan. 1 to Date	
Year Ago	
Two Years Ago	

NEW YORK CURB
(Closing Quotations)

Ainsworth Mfg	
Aluminum Co of Am	47.25
American Austin	
Am Com Pow A	
Am Cyan B	16.50
Am & Fgn Pow War	
Am Gas & El	19.25
Am Light & Trac	9.37
Am Super Pow	1.25
Am Super Pow 1st pfd	53.25
Arcturus Rad Tube	
Arkans Nat Gas A	
Asso Gas & El A	
Bliss E W	
Buff Niag & E Pow pfd	
Butler Bros	6.62
Can Marc Wireless	1.87
Carib Syn	2.12
Central Pub S A	
Cent State Elec	.50
Chain Stores Stock	
Cities Service 6	1.37
Colon Oil	
Commonwealth Ed	53.00
Commonwealth & S W	.12
Comstock Tunnel	
Cons Cop Min	
Cons Gas Util A	
Cord Corp	
Davenport Hosiery	15.50
Deforest Radio	
Detroit Aircraft	
Dow Chem New	90.50
Eastern Gas & Fuel	
El Bond & Share	6.62
El Bond & Share Pfd	38.12
Elec Share	1.50
Emp Gas & F 8 Pct. pfd	
Empire Pow	10.25
Fairchild Avia A	8.50
Ford Motor Canada A	30.00
Ford Motor Canada B	
Ford Motor France	
Ford Motor Ltd	8.25
Gulf Oil Corp Pa	58.00
Hall Lamp	
Hecla Min	7.50
Hiram Walker G & W	28.75
Hudson Bay M & S	11.75
Humble Oil & Ref	44.87
Imp Oil Can New	16.75
Internat Pet	29.75
Inter Super Pow	
Inter Util B	
Lehigh Coal & Nav	
Libby Men & Libby	6.50
Midwest Util N	.18
Mo Kansas Pipe Line	
National Aviation	
National Investors	1.50
Nat Pow & Light Pfd	49.50
National Trans	
Newmont Mining	37.00
Niagara Hud Pow	3.00
Niag Hud Pow A War	.18
Niles Bement Pond	12.12
Nipissing Mines	2.50
North Am Util Sec	
Northern States Pow A	
Outboard Mtr A	
Parke Davis	34.75
Pennroad Corp	2.00
Pub Util Hold X W	
Shattuck Denn	1.75
Standard Oil Ind	24.75
Stand Oil Ky	18.50
Stand Oil Ohio	14.00
Stand Pow & Light	
Stromberg-Carlson	
Stutz Mtr Car Am	
Swift & Co New	18.37
Swift Int	
Texas Oil & Land	6.50
Transcont Air Trans	
United Founders	.44
United Gas	1.50
Unit Lt & Pow A	1.12
Unit Verde Ext	
Util Pow & Lt B Ctf	
Util & Industries	
Vick Finance	
Woodley Petrol	
Total stock sales	102,000
Total stock sales yr. ago	
Total bond sales	$2,000,000
Total bond sales yr. ago	

Lower Drift Is Feature On Curb

New York, Jan. 12 (AP)—A lower drift in prices prevailed on the curb market today. Dealings were moderately active for the 2-hour session. Utilities led in the decline.

The most active part of the selling came in the first hour. The list leveled off before noon and a number of shares finished slightly above their low points.

Fisk Rubber preferred dipped some 6 points in a meager turnover. United Gas preferred yielded more than 2, while other shares off around a point or more at their worst included A. O. Smith, National Power & Light preferred, Commonwealth Edison, Consolidated Gas of Baltimore, Phoenix Securities preferred, Pacific Lighting preferred, Greyhound Corp. and Humble Oil. Fractional recessions were shown by American Gas & Electric, American Cyanamid B, and Hiram Walker. Metal issues were rather narrow.

Transfers approximated 102,000 shares compared with 90,000 a week ago.

BOSTON COPPERS

Boston, Jan. 12—Closing:

Anaconda 10.87

GOVERNMENT BONDS

New York, Jan. 12—Closing prices:

LIBERTY

3½s, 32-47, 105.14.
1st 4¼s, 32-47, 103.24.
1st 4¼s, reg., 32-47, 103.20.
4th 4¼s, 33-38, 104.4.
4th 4¼s, reg., 33-38, 104.5.
4th 4¼s, 33-38, called, 102.8.

TREASURY

4¼s, 47-52, 114.
3¼s, 43-45, 103.16.
4s, 44-54, 109.28.
3 3-4s, 46-56, 108.
3 3-8s, 40-43, June, 105.24.
3 3-8s, 43-47, 105.18.
3 3-8s, 41-43, March, 105.18.
3¼s, 41, 105.
3¼s, 44-46, 103.15.
3 1-8s, 46-49, 103.15.
3 1-8s, 49-52, 102.15.
3s, 46-48, 101.20.
3s, 51-55, 102.13.
Fed. Farm Mtg. 3s, 49, 99.31.
Fed. Farm Mtg. 3¼s, 64, 101.16.
Home Owners Loan 4s, 51, 101.
Home Owners Loan 3s, 52, 99.30.
Home Owners Loan 2 3-4s, 39-49, 97.31.

BOND MARKET IS IRREGULAR

BOND AVERAGES
Compiled by The Associated Press

	20 Rails	10 Ind'ls	10 Ut's	10 Foreign
Net change	D.40	A.11	D.23	A.21
Saturday	86.59	x95.95	85.94	70.17
Friday	86.99	95.84	86.17	69.96
Month ago	85.58	92.19	85.34	69.17
Year ago	77.34	78.06	72.49	63.32
1934-34 high	89.42	95.95	88.90	70.45
1934-35 low	74.50	73.69	68.17	60.19
1933 high	81.61	79.04	84.25	66.55
1933 low	54.75	48.05	66.30	50.86
1932 low	45.81	40.01	64.59	42.21
1928 high	101.06	98.91	102.90	100.46

10 Low-yield Bonds
Saturday 108.29; Friday 108.41; month ago 108.20; year ago 100.04.

	1934-35	1933	1928-32
High	108.41	102.86	104.36 ('28)
Low	99.11	93.71	86.77 ('32)

x—New high 1934-35.

BY G. A. PHILLIPS
(Associated Press Financial Writer)

New York, Jan. 12 (AP)—The bond market continued its criss-cross movements today with obligations bearing the outlawed gold clause again in decided favor.

Marked irregularity in U. S. government issues clearly indicated the importance attached by investors to the gold clause litigation now under consideration by the supreme court. Liberty 3½s, by far the most heavily traded of all the listed government bonds advanced ¾ of a point to 105.14, a new 1934-35 high, and the remainder of the Liberties, all bearing the promise to pay in gold, sold from 2-32nds to ½ point higher.

Obligations of the government which do not contain the gold clause were under pressure throughout the brief session, however, and closed 2-32nds to nearly ½ point lower. Treasury 3¼s of 1944 yielded 7-32nds to 103.15, Federal Farm Mortgage 3s were 6-32nds lower at 99.31, and treasury 3s of 1946-48 declined 12-32nds to 101.20.

Rail Loans Decline

In the corporate section trading was of a highly selective character. Many of the various classes of railroad liens sold substantially lower.

Among issues losing 1 to 2 or more points were Baltimore & Ohio refunding 5s at 72¼; St. Paul 4s at 53; Illinois Central 4s at 73; aKty 4s at 57 7-8, and Southern Railway 6s at 77¼. The Associated Press average for 20 rails declined .40 of a point to 86.59.

Higher-priced loans pursued a more uniform trend. Bethlehem Steel 5s advanced 2 points to 113, Consolidated Gas 4½s were 1-8 higher at 101, and Union Oil 6s gained 3-8 at 116 7-8. Slightly higher prices were paid also for obligations of the Wheeling & Lake Erie, National Dairy, and Kansas City Power & Light. The Associated Press average for 10 industrials gained .11 of a point at 95.95, a new 1934-35 high.

Transfers aggregated $12,755,000, par value, compared with $7,721,000 last Saturday. The turnover in governments amounted to $6,260,000, the largest for a short session in several months.

Sales during the week ending today amounted to $101,470,000, par value, the largest turnover since the first week in February, 1934, when the total was $120,000,000.

DAY'S MARKETS IN BRIEF

New York, Jan. 12 (AP)—

Stocks: Easy; rails sag on gold clause fears.

Bonds: Irregular; prime issues advance.

Curb: Soft; metals depressed.

Foreign Exchanges: Firm; gold currencies rally.

Cotton: Lower; local and New Orleans selling.

Sugar: Quiet; trade buying.

Coffee: Lower; commission house selling.

Chicago:

Wheat: Steady; late substantial buying.

Corn: Uneven; rallied with wheat.

Cattle: Nominally steady.

Hogs: Steady to weak; top $8.

SIDE GLANCES By George Clark

"What'll we make the chicken salad out of today?"

U. P. Briefs

CAT TAKES RIDE

Iron Mountain—A cat that went in for railroading yesterday in a big way lived to meow the story without having to sacrifice even one of its nine lives.

A North Western switching crew went to Quinnesec to pick up some cars. Arriving there, it was noticed that a fruit basket was hanging on one of the cars. Investigation disclosed a live cat in the basket.

The cat was removed, but before it could be stopped ran under the switch engine and perched on the cross beams. No amount of wheedling would budge it from its position and finally it was necessary to return to Iron Mountain.

When the engine reached the Antoine yards the crew looked under it and there sat the cat, still safely perched on the cross beams. It was removed by the roundhouse crew and taken into the roundhouse for attention and care.

The Antoine yards are several miles from Quinnesec.

WENNER RESIGNS JOB

Crystal Falls—E. A. Wenner, Iron county 4-H club leader, resigned yesterday to accept the position of Delta county agricultural agent, succeeding Joseph Turner, who was killed late last year in an automobile accident. The resignation will be effective February 1.

Wenner's resignation was tendered to the county agricultural commission, including Victor Soderman, John Gustafson and Harold Johnson. The commission will submit it to the board of supervisors in regular session tomorrow. The commissioners expressed regret that Wenner is leaving.

Wenner came to Iron county five years ago from Brooklyn, Mich., and succeeded A. W. Otterbein, who is the present Iron county agricultural agent. Under his supervision the 4-H program in the county has been materially advanced.

ENGLER KNOCKED OUT

Menominee — Michael Engler, Jr., living at the rear of 366 Wells avenue, janitor at the local federal relief office in the Masonic building was knocked unconscious at 5 p. m., yesterday in the relief office by Robert "Buster" Beechner of Wallace, city police report.

Police today were seeking Beechner for questiining about the scuffle, Chief Frank Parsek said. He said no charges against Engler or Beechner had been made and that he was continuing investigation of the dispute between Engler and Beechner which led to the assault.

Attempt of Engler to prohibit smoking by a group of men in the lobby of relief headquarters led to the fight, Parsek said.

FILM COLONY LEADER

Menominee — Francis Perrett, who spent his boyhood in Menominee, is now one of the big executives in the motion picture industry in Hollywood where Harvey T. Woodruff, of the sports staff of the Chicago Tribune is spending his vacation at the present time.

In a recent issue of the Tribune, in his column "In the Wake of the News," which is conducted by Woodruff, the Chicago sports scribe refers to Perrett as a former Menominee boy giving him a hand in being shown around Hollywood.

Perrett arranged for Woodruff a ninterview with Harry Lachman, film director at the motion picture colony which Woodruff describes in his usual droll fashion.

Perrett left Menominee several years ago when his family moved to the west. His father was Bert Perrett. When the family lived here they occupied the home on Carpenter street, later occupied by the late Arthur K. Holmes.

SEEKS FORESTRY OFFICE

Iron River—Hearty endorsement of the proposal to bring a district forestry office to Iron River was given yesterday as the Service club held its meeting in the Iron Inn.

Business men and community leaders alike said they would make a determined effort to bring the organization to the city. By unanimous vote, they instructed Guy M. Cox, secretary, to communicate to R. B. McKennan, district supervisor in Munising, the endorsement of the club.

If necessary, they urged that a delegation of the club and of other organizations here made a personal call on the forest supervisor, assure him of the cooperation of the city in the new undertaking and of the assistance of the business men in any way possible.

Convicted Negro Seized From His Cell and Lynched

Franklin, La., Jan. 11 (AP)—A small group of men rammed their way into the Washington parish jail here early today, shot and beat a convicted negro slayer to death, dumped his body alongside a lonely road three miles from town.

The lynching was executed with such precision and speed that few knew what had happened until the body of the victim, Jerome Wilson, 30, was found on the road two hours later.

The group purportedly numbered only six or seven men.

In the silence of the arly morning the lynchers forced their way into Sheriff J. C. Brock's office and began a hurried search for Wilson, convicted last August of slaying Deputy Sheriff Delos C. Wood in a gun fight on the Wilson place near Franklinton.

Aroused from his cot, the terror-stricken negro pleaded for mercy. His pleas were followed by screams for help and it was then a bullet was fired into the back of his head as he stood cringing in a cell corner.

Officers expressed belief the man was shot because his cries would arouse parish authorities, who twice had thwarted attempts to lynch him.

Chinese fortune tellers read the lines on the soles of the feet as well as the markings on the hands.

SOMEONE WANTS IT

and can put it to good use. And you can realize a little pin-money by advertising it for sale. You'll be surprised how quickly your used furniture is sold.

WALL STREET BRIEFS

New York, Jan. 12—The Commercial Solvents Corp., in association with the Corn Products Refining Co., has completed negotiations for acquisition of the entire business and assets of the Molasses Products Corp. No stock will be issued in connection with the transaction, it was stated, the consideration taking the form of a cash payment out of funds already on hand and a deferred payment out of profits from the business.

Kelsey-Hayes Wheel Co. has notified the New York stock exchange that litigation pending two Detroit banks which failed to complete their underwriting agreement with the company is being discontinued and that the certificates of stock for 72,299 shares of class "B" stock on which the banks refused to accept delivery have been cancelled.

Notice has been received by the New York curb exchange that $1,045,000, principal amount of the 20-year 6 percent sinking fund debentuer gold bonds due February 1, 1949, of the Pittsburgh Coal Co., have been called for redemption on February 1 at 105 and accrued interest.

Press Want Ads Cost Little, Accomplish Much.

WHAT STOCK MARKET DID
(By The Associated Press)

	Sat.	Fri.
Advances	97	87
Declines	428	62[illegible]
Unchanged	146	[illegible]
Total issues	671	82[illegible]

Card of Thanks

We wish to take this means of expressing our heartfelt gratitude for the many kindnesses shown us during the illness, and at the time of the death of our beloved daughter, Janet Mae. To those who sent the beautiful flowers, those who donated the use of their cars, and those who in so many other ways tendered their sympathy, we will be forever grateful.

Signed
Mr. and Mrs. Randolph Peterson.
3066-13-1t

SHELL GASOLINE
Get a tank full today at
De Grand Motor Co.

Classified Advertising

CLASSIFIED ADVERTISING RATE
Daily rate, consecutive insertions

Rate per line	Charge	Cash
One Time	.16	.12
Three Times	.14	.10
Six Times	.12	.08

WHEN AND WHERE TO PLACE WANT ADS

The Classified Advertising Department is situated at
600-602 LUDINGTON ST.

These offices are open to receive advertisements from 8 a. m. to 6 p. m., daily. All ads received up until 6 p. m. will appear in editions the following day.

PHONE YOUR CLASSIFIED AD TO 693

The ad taker will gladly assist you, if desired, so that the copy for your ad is prepared in such a manner as to bring the greatest results for you.

CLASSIFIED ADVERTISING INFORMATION

Errors in advertisements should be reported immediately. The Daily Press will not be responsible for more than one incorrect insertion.

All ads are restricted to their proper classification and to the regular Daily Press style of type. The publishers reserve the right to edit or reject any classified advertising copy.

Advertising ordered for irregular insertions take the one time rate. No ad is taken for less than a basis of three lines. Count six average words to the line. An average word contains six letters.

Accounts unpaid after 20 days will not be granted further credit.

Charged ads will be received by telephone, and if paid at the Daily Press office within six days from the first day of insertion cash rates will be allowed.

Ads ordered for three or six times and stopped before expiration will be charged for only the number of times the ad appeared and adjustment made at the rate earned.

The Daily Press makes an earnest effort to keep its advertising columns free of deceptive and dishonest announcements. Readers are requested to report unsatisfactory dealings with any advertiser in these columns.

FOR SALE

DRY HARDWOOD SLABS; flooring clippings; also high-grade coal. Phone 1695 C-269

FOR SALE—North 50 feet Lot 2, Block 18, Campbell's 2nd addition, 700 S. 15th St. For information call 2031 afternoons. 1500-290-6t

FOR SALE—Hardwood, 3 single cords $5.00. A. Arbour, 321 Ludington St. Phone 956-J. 3025-8-6t

FOR SALE—One horse, weight about 1450 pounds. Price $60.00. Also have one or two teams for hire. Fenlon Bros., Ford River Switch. 3036-10-4t

FOR SALE—Ladies' new black fur trimmed coat, size 14. Telephone 749-W. 3062-13-1t

FOR SALE—Pekingese puppies and grown dogs, American Kennel Club, registered stock. Black masks. Reasonable. F. Pearson, Route 1, Manitowoc, Wis. 3053-13-1t

FOR SALE—Washing machine in good condition. Price $10.00. Inquire 626 S. 17th St. 3059-13-3t

FOR SALE—Ice creepers. Riveted on your overshoes or rubbers. No slipping. 75c per pair. 608 South 11th street. Phone 1988. 3058-13-1t

FOR SALE—Holton B flat soprano saxophone and case, in fine condition, ideal beginners instrument. $15.00 cash. Call 601-W. 3067-13-1t

Personal

ESTHER, I've found the dandiest way to reduce—just chew Wrigley's Double Mint when you're hungry. Dorothy. 3057-13-1t

Another war would mean the end of civilization.
—Prime Minister Pierre Laval of France.

WANTED

CHIMNEYS AND FURNACES cleaned, expert work done, $2.50. Wm. Champley, phone 702. 500-67-12t

WANTED—Work taking care of children day or night by an experienced girl. Call phone 702. 2600-8-6t

WANTED TO BUY—A-No. 1 veal. Palace Market, 1115 Ludington St. 3049-12-2t

WANTED—Experienced maid, one who can cook. Write Box 3044, care of Daily Press. 3044-12-2t

WANTED—Competent maid. References required. Telephone 884. 3061-13-3t

WANTED—Girl to help with general housework. No cooking, must care for children. Apply afternoons, 620 S. 9th St. 3063-13-2t

AMAZING OPPORTUNITY — Complete Lindbergh story. Including marvelous achievements, tragic kidnaping and dramatic trial. Large book 320 pages. 50 illustrations. Price only $1.00. Tremendous demand. $5.00 to $10.00 per day easily made. Credit given. Freight paid. Cloth bound sample sent free. Secure choice of territory. Act at once. UNIVERSAL HOUSE, 1008 Arch Street, Philadelphia. 3056-13-1t

$60-A-WEEK OPPORTUNITY. Want man to service 200-customer grocery route. No capital required. Everything furnished. Write Albert Mills, 7018 Monmouth, Cincinnati, O. 3055-13-1t

CUT ME OUT. I'll make you big money. Christy's Polishing Cloth tremendous seller. Wonderful demonstration. Free sample. Write Christy, Dept. B, Newark, New York. 3055-13-1t

A REAL OPPORTUNITY

ADVERTISING SALESMAN wanted for Escanaba District. Prefer man with advertising or specialty selling experience; permanent position; territory exclusive; year around work. Strictly commission and bonus basis. Exclusive copyrighted line of advertising calendars, blotters, direct-mail, greetings, pencils and good will items. Have shown twenty-one straight months of gain in sales. Outline experience; state earnings; give three references.
THE THOS. D. MURPHY CO.
Red Oak, Iowa.
3056-13-1t

FOR RENT

FOR RENT—Three room furnished apartment. Inquire 1014 Second Ave. South. 3029-8-6t

FOR RENT—5 room flat, hot water heated, front and back stairway, garage, laundry in basement. Heat furnished. $18.00 per month. Mrs. Clayton Reese, 904½ Minnesota Ave., Gladstone, Mich. 3040-12-2t

FOR RENT—4 room upper flat. Call Sawyer-Stoll Co., phone 502. 3048-12-3t

FOR RENT—Furnished rooms for light housekeeping. Reasonable rent. 421 S. 12th St. Phone 847-W. 3047-12-2t

FOR RENT—Furnished bedroom, desirable location. 425 S. Ninth street. 3052-13-1t

FOR RENT—Three modern furnished, heated rooms for light housekeeping. Inquire 214 N. 13th St. 3054-13-6t

FOR RENT—4 room steam-heated flat, third floor, Beck's Grocery Building, 1323 Ludington St. Rent reasonable. Phones 872 or 2021. 3064-13-3t

FOR RENT—Six room modern house, bath, basement and furnace, 1714 Fifth Ave. South. Inquire at 705 S. 14th St. Phone 1239-J. 3065-13-3t

Business and Professional Service

CALL
George's Radio Shop
George Kornetzke, Prop.
For Reliable Radio Service
Grunow Radios and Refrigerators
705 South 15th Telephone 705

Business and Professional Service

V. K. Blomstrom, Opt. D.
OPTOMETRIST
Glasses Fitted
Ocular exercises for the correction of cross eyes.
Hours, A. M.: 9 to 12
P. M.: 1:30 to 5
211 Hughitt Bldg. 1103 Lud. St.

New Low Bus Fares

One Way		RdTrip Fares
$1.30	to Iron Mountain	$1.95
$1.60	to Menominee	$2.20
$2.50	to Green Bay	$3.25

Gray Transportation Co.

Radio, Washer and Frigidaire
EXPERT SERVICE
"Give Us a Trial"
MAJOR UTILITIES CO.
1608 Lud. St. Phone 22

L&L Trucking Service
Phone 1713 511 Lud. St.
Daily Freight Service
to Menominee, Iron Mountain, Green Bay, Milwaukee, Chicago and all intermediate points.
Bonded Common Carriers operating under M. P. U. C. and P. S. C. W.

Office Hours: 10 to 12 a. m.; 2 to 4:30 p. m.; Evenings by Appointment
Saturdays 9 to 12 a. m.
Telephone 1812
Dr. Harry W. Long
Escanaba National Bank Bldg.
Escanaba, Michigan
Practice Limited to Eye, Ear, Nose and Throat

OLD GOLD
Crown, bridges, rings, watch cases out of date and unused jewelry. Cash in on what you have laying around now. If you can't come in yourself send it with someone, or send it by mail. Immediate payment is made in cash, all material is held for five days, if not satisfied we return gold. Provo Sign Service, 611 Ludington St. Under Government license.

1935 Liberty Record Books
FOR DOCTORS, LAWYERS AND BUSINESS MEN
Call 1766 or 1507 Ludington St.

THE DELLS
'AGLOW WITH FRIENDLINESS'
Bridge Parties, Banquets and Business Meetings
Call 7003-F21

THOR WASHER AND IRONERS
Thor Super Agitator Washer Now only $49.50
Washer and Ironer—$69.50
Free Demonstration
NANTELL ELECTRIC CO.
Thor Dealer

Northwestern Picks Lynn Waldorf as New Coach

QUITS JOB AT KANSAS STATE

Wildcats Pick Successor To Dick Hanley as Grid Mentor

BY WILLIAM WEEKES
(Associated Press Sports Writer)

Evanston, Ill., Jan. 12 (AP)—Northwestern's search for a new head football coach ended today with the selection of Lynn O. Waldorf of Kansas State college.

Waldorf's selection was announced tonight by Kenneth L. Wilson, Northwestern's athletic director, after a day of rapid fire action on the task of naming a successor to Richard E. (Dick) Hanley, who resigned several weeks ago.

At the same time, Wilson said that Burt Ingwerson, former University of Iowa head coach and until recently an assistant at louisiana State university, would become Waldorf's first assistant.

Negotiations for Waldorf's transfer from Kansas State college to Northwestern were virtually completed at noon today, but official announcement was held up while Wilson sought to obtain approval of the selection from John Hardin, chairman of the board of trustees who is in California. Hardin's approval was received by telegram tonight.

An All American

The new Northwestern coach was a star tackle of Syracuse university's powerful 1922-23-24 teams, coached by John F. (Chick) Meehan. He was named twice on the late Walter Camp's second all-American teams.

After his graduation in 1925, he became head coach at Oklahoma City university. He remained there three years, during which his elevent won 19 games, lost 9 and tied three. He spent the 1928 season as line coach at Kansas university, but the next year found him beginning a five-year stay at Oklahoma A. & M.

Waldorf's productions at Oklahoma A. & M., won 34 games, lost 10 and tied seven, and won the Oklahoma State title four times, long with annexing two Missouri Valley conference championships.

He replaced Alvin N. (Bo) McMillin at Kansas State, when the latter moved on to Indiana last year, and in his only season there, broke Nebraska's domination of the Big Six conference. Kansas State finished the season with a 19 to 7 triumph over the Cornhuskers, to clinch the championship—Kansas State's first in Big Six history.

In nine years of coaching Waldorf's teams have won 60 games, lost 21, and battled to 10 ties. In addition to winning five conference games last season, Kansas State played a tie with Manhattan, now coached by Waldorf's teacher, Meehan, and lost to Marquette and Tulsa.

He is the son of Bishop Ernest Lynn Waldorf, of the Chicago Methodist Episcopal area, who also is a member of the Northwestern university board of trustees.

Iowa Cagers Win Over Northwestern

Evanston, Ill., Jan. 12. (AP)—Iowa's Hawkeyes, building up a long lead in the first half and standing off a furious closing spurt by Northwestern, defeated the Wildcats tonight, 38 to 35, for their third straight Big Ten basketball victory.

Iowa's fast-breaking offense piled up a nine-point margin by the end of the first period. The Hawks couldn't maintain their blistering pace in the last 20 minutes and Northwestern whittled the margin to three points with a minute to go. In the last minute Sid Rosenfeld, a substitute Wildcat forward, missed three free throws which might have tied the score.

Although the game was not particularly rough, 27 personal fouls were called and three players were excused for having four apiece. The defeat was Northwestern's second straight in conference competition.

Black Hawks Lose To Toronto Leafs

Toronto, Ont., Jan. 12 (AP)—The "kid line" guns of the Toronto Maple Leafs boomed as loud as ever tonight as the Leafs upset the Chicago Black Hawks 5-1 in a thrilling national hockey league game. A crowd of 12,500 watched one of the seasons most sensational displays.

Charlie Conacher, great Toronto right winger, wrested the league scoring leadership from his mate, Harvey Jackson, by bagging three goals and one assist. Jackson got one goal and one assist, Joe Primeau scoring the odd tally.

Powers Cagers Win From Stephenson

Powers, Jan. 12 (Special)—The Powers town team defeated Stephenson Yeomen here tonight, 27 to 26. McGinnis led the Powers attack and Sager was the shining light for Stephenson. Larson and Rabischaud officiated the game.

Find the place you want to buy or rent. The Classified ads.

Basketball Scores

HIGH SCHOOL

Newberry 28; Sault Ste. Marie 24
Mt. Clemens 30; Monroe 19.

COLLEGE SCORES

Minnesota 31; Michigan 24.
Princeton 29; Cornell 27.
Purdue 39; Chicago 21.
Illinois 44; Ohio 23.
Baldwin-Wallace College 24; Akron University 22.
Wisconsin 30; Indiana 23.
U. of Texas 44; Baylor 23.
Drake 41; Washburn 28.
Nebraska 32; Iowa State 31.
Carleton 26; St. Olaf's 25.
Oklahoma 33; Missouri 29.
Notre Dame 30; Butler 29.
Iowa 38; Northwestern 35.
Michigan State 34; Western Reserve 33.
Temple 45; Pittsburgh 38.
Manhattan 33; Georgetown 27.
Washington College 38; Western Maryland 26.
Ithaca 42; Bloomsberg (Pa.) Teachers 41.
St. John's 35; Elon (N. C.) 25.
Tennessee 39; Tulane 27.

RAPID RIVER BEATS DAGGETT

Menominee County Lads Are Completely Outclassed, 36-11

Rapid River, Jan. 12—Led by Nygren, speedy forward who scored 14 points, Rapid River high school cagers ran away from Daggett in a one-sided game here tonight. The final score was 36-11.

With Nygren leading the way, the locals took command of the situation at the outset and sank basket after basket, 16 in all. They had the ball so much that the Daggett boys didn't have many opportunities to do any scoring of their own, and the latter cashed in only twice from the floor.

In a preliminary game, the Rapid River reserves easily defeated the Daggett reserves, 30-9.

Summaries:

RAPID RIVER	FG	FT	PF
Labumbard f	1	0	1
Nygren f	7	0	0
Schram c	1	0	0
Ebbeson g	0	0	2
Miller g	3	0	1
Christoff f	3	3	1
Maki f	0	0	0
Peterson g	0	0	0
Short f	0	0	4
Cavill g	1	1	1
Totals	16	4	10

DAGGETT	FG	FT	PF
Forstrom f	0	0	0
Fred Rivard f	1	1	0
Blutechall c	0	0	0
Fran Rivard g	1	2	2
Lesperanic g	0	4	4
Lance g	0	0	1
Totals	2	7	7

Referee: Cameron.

Illinois Has Easy Time With Buckeyes

Columbus, O., Jan. 12. (AP)—With Captain Forschauer leading the way with 18 points, Illinois romped to an easy victory over Ohio State tonight in a Western Conference game, 44 to 23.

The Illini took an 8 to 0 lead in the first four minutes of play and were never threatened. The half ended 27-16 in their favor.

The Ohio team was unable to cope with the fast breaking offense of the visitors during the first half when Forschauer broke away for five field goals and Combs for four. A shift in the Ohio lineup in the second half, which placed Inwood Smith as guard over the visiting captain, cut the effectiveness of the Illinois attack.

TAX LAND PROBLEM

What to do with 12,000,000 acres of forest land that have reverted to public ownership through tax delinquency in recent years is a vexing problem, standing between the south and its future, according to E. L. Demmon, director of the Southern Forest Experiment Station, in the Forestry News Digest. More than 60 per cent of the land sold for taxes in eight southern states since 1926 is forest land, valued on the assessor's books at more than $50,000,000.

Loss of these lands from the tax rolls transfers the burden of taxation to other property, and the rate of delinquency is increasing in many areas. To the question of what to do about reverted lands is added the question of how to stop the trend of land delinquency and land abandonment.

110,000 to Private Jobs

According to Robert Fechner, director of Emergency Conservation Work, more than 110,000 of the former members of the Civilian Conservation Corps had been able to secure outside employment up to Oct. 1. The director's statement is based upon two surveys conducted by the Federal Emergency Relief Administration, supplemented by monthly reports from the War Department giving data on the number of enrollees given discharges to accept employment.

A mysterious submerged valley has been discovered in the North Sea between England and Europe.

America's Topnotchers on Ice and Snow

With the 1936 Olympic Games as their goal, winter sports enthusiasts are busy getting into shape for a series of United States meets which will determine this country's representatives in the international meet in Germany. Above, center, is Suzanne Davis of New York, American figure skating champion, who will defend her title at New Haven, Feb. 8-9. Lower left is Billy Fiske, twice winner of the Olympic bobsled crown, who tries for national honors at Lake Placid in February. Right is Casper Oimen, distance ski jump record holder.

MANISTIQUE PIN CREW JITTERY?

Blanket Challenge Given Out by Escanaba Elks Bowling Team

Escanaba Elks Lodge No. 354 points with pride to their 1935 fifteen man bowling team. After defeating all opposition in Delta county they are looking for new fields to conquer.

Recent rumors in athletic circles seem to indicate that the Manistique Elks have a team who think they know something about bowling. As one soothsayer of the betting fraternity aptly put it, "The Escanaba Elk bowlers could meet Manistique at Cooks or Isabella, in the Rose Bowl or the Sugar Bowl, on the sidewalks of New York or on Manistique's home alleys and trim the ears off them."

Up to the time of this writing no comment on the above has been heard from the Manistique camp. It appears that the horned quadrapeds from Schoolcraft have a bad case of the jitters.

As an added attraction, H. P. Lindsay, exalted ruler of the Escanaba B. P. O. E., stated Saturday that he is ready to take on the Manistique exalted ruler in a singles match for any stipulated side bet, rules or no rules, catch-as-catch-can, on skates or horseback.

Boilermakers Just Toy With Maroons

Lafayette, Ind., Jan. 12. (AP)—Purdue toyed with Chicago here tonight using substitutes throughout most of the fray but still winning by the convincing margin of 39 to 21. The Boilermakers defense held the Maroons helpless during the first half which ended, 18 to 6.

Shaver held Haarlow to one field goal in this period. However, the Chicago star came back to hit three more baskets while reserves were working in the second half.

Bob Kessler, still bothered by a broken nose and two charley horses, led the Purdue scoring with 12 points. Cottom hit three field goals in the first half, but was helpless during the seven minutes he played in the second half.

Spartan Cagers Capture Thriller

Cleveland, O. Jan. 12. (AP)—Michigan State's basketball coterie invaded Cleveland tonight and managed by startling speed and expert ball handling to defeat Western Reserve's Red Cats, 34 to 33.

Coach Roy Clifford, originally from Lansing, where Michigan State is located, released everything the Red Cats had to stem the Michigan attack, but a thrilling windup found Reserve on the sad end of the close tally.

The invaders led at the half by a 2-point margin. Rouse, of Michigan, won the combat with two gift shots with 18 seconds to play. Herrick, Michigan guard, paced his quintet with 8 points. Van Fassen and Rouse, center and guard, tallied 7 apiece. Fleishman, Reserve forward, accounted for 14 points by caging 4 field goals and 6 charity shots.

On the death of a man in the Upper Congo, all his wives go about naked, bodies smeared with white clay, for a year, and are then distributed to the dead man's brothers and sons.

Trenary Defeated By Spartans, 31-28 In Thrilling Game

Trenary, Mich. Jan. 12—The Rock Spartans successfully thwarted a powerful Trenary last half rally which netted them 19 points and defeated the Hornets, 31-28, in a fast, rough game played here tonight.

The Spartans went berserk in the first two periods and sank baskets from all points on the floor to take a 23-9 lead at half time. However, the locals came back in the second half and, aided somewhat by Spartan overconfidence, scored goals almost as easily as did the Rock boys in the earlier stages of the game. The Spartans, however, held on doggedly and made a few points of their own to win the ball game.

One factor in the defeat of the locals was the throttling of the basket-shooting efforts of Cole, local star from Indiana, by Larson and Johnson of the visitors. Cole failed to make a point during the evening.

The summary:

Spartans	FG	FT	PF
L. Larson, f	2	0	0
Gordon Larson, f	3	2	0
Grant Larson, c	2	1	0
Johnson, c	1	2	0
Rabideau, g	2	0	1
Carlson, g	2	0	1
Viitala, g	0	0	0
Sayen, g	1	0	0
Totals	13	5	2

Hornets	FG	FT	PF
Gregg, f	1	1	0
Hytinen, f	0	0	0
Quarfoot, c	3	0	1
Pockels, g	3	1	2
Little, g	3	0	1
Stevens, g	3	0	0
Cole, f	0	0	3
Totals	13	2	7

Rock	19	23	26	—31
Trenary	9	9	19	—28

Referee, Maienknecht of Eben.

Michigan Hockey Team Is Winner

Ann Arbor, Mich., Jan. 12. (AP)—The Michigan hockey sextet was forced to come from behind to defeat Wisconsin 2 to 1 tonight in the second of their two game series. The Badgers scored their goal midway in the first period and then played purely defensive hockey, refusing to advance on the Michigan net even when a Wolverine was in the penalty box.

After the 6 to 0 drubbing administered by Michigan Friday night, the visitors were determined to keep the score down.

Berryman scored Michigan's first goal after three minutes of the second period on a pass from Heyliger, and counted the winning point on an assist by Courtis after seven minutes of the third frame.

With a five man defense awaiting all his thrusts, Johnny Sherf was held scoreless for the first time this winter.

Tennessee Football Assistant Promoted

Knoxville, Tenn., Jan. 12 (AP)—William Hamilton Britton, who, as assistant coach, aided Major Robert R. Neyland in lifting the lowly University of Tennessee football team to a place among the nation's leaders, today was named head football coach by the university athletic council.

Other members of the present coaching staff were retained. Col. Paul B. Parker again will serve as line coach and athletic director. John Barnhill was renamed freshman coach and Hugh Faust will continue as assistant freshman coach and scout. All accepted one-year contracts.

GRANT DEFEATS BERKELEY BELL

Mighty Midget Is Great In Victory at Miami Tennis Tourney

Miami, Fla., Jan. 12 (AP)—The bantam king of the hardcourts, Bryan M. "Bitsy" Grant, of Atlanta, pounded out a straight set victory over Berkeley Bell here today to win the third annual Miami Biltmore tennis tournament, 6-4, 6-2, 6-3.

Grant, national ten, thus conquered within two days two players ranked higher than he by the United States Lawn Tennis association. Bell is rated national seventh, while Sidney B. Wood, jr., who the Atlantan defeated yesterday in the semi-finals, is America's number two netsman.

A year ago, on the same court, Grant was runnerup to George M. Lott, jr., of Chicago, now turned professional, for the tournament victory, after the pint-sized Georgian had upset the country's then number one player, Frank X. Shields.

Long Rallies

Today's climax brought together two masters of the hard court game, who fenced through long rallies before hazarding a finishing shot. Grant, holder of the national clay courts title, played at the top of his game.

Grant fired back everything he could with his racket, including Bell's explosive service.

Bell and J. Gilbert Hall, of South Orange, N. J., teamed to trounce Grant and his co-holder of the southern doubles championship, Malon Courts, of Atlanta, 6-3, 6-1.

On the other side of the bracket, Wood and Dr. Eugene McCauliff, of Yonkers, N. Y., defeated Marcel Rainville, of Montreal, and Carroll Turner, of Miami, 6-4, 6-3. The doubles finals will be played tomorrow.

Wisconsin Beats Indiana, 30 to 23

Bloomington, Ind., Jan. 12 (AP)—Wisconsin's rangy basketball team held Fred Fechtman, Indiana's giant center and point getter, to a scant four points here tonight as it handed the Hoosiers a 30-23 defeat in their first Big Ten home game of the season. The win was the second conference victory in three starts for the Badgers, who led at the intermission, 19-12.

Wisconsin, with Felix Proboski high scorer, jumped out into the lead at the outset and tallied eight points before Indiana was able to register a field goal. Two buckets by Kehrt and one by Gunning tied the count.

Proboski converted again for Wisconsin, and Stout knotted the score at 10 all. The visitors then took the lead and never seriously were threatened from that point.

St. Louis Gunners Sued By Players

St. Louis, Jan. 12. (AP)—An involuntary petition in bankruptcy was filed against operators of the St. Louis Gunners of the National Professional Football league today by five members of the 1934 squad.

The action was brought against Edward J. Butler and Charles F. Walsh by Benny LaPresta, George Rogge, Paul Moss, Sandy Sandberg, and W. A. Montgomery, Jr. They said the club owed them an aggregate of $1,174 in salaries.

GOPHERS TRIM MICHIGAN FIVE

Wolverines Can't Stand Pace and Bow by 31-24 Score

Minneapolis, Jan. 12 (AP)—Minnesota opened its Big Ten basketball season as a darkhorse tonight by trotting to a 31 to 24 victory over Michigan in a rough engagement before 7,200 fans. It was the Wolverines first defeat in two games.

Lanky Gordon Norman, Minnesota's veteran center, duelling first with Matt Patanelli and then with the Huge John Gee, six feet eight inches, led the Gopher offensive with four field goals and as many free throws.

A battle of centers to begin with, Norman caged his four baskets in the first half while Patanelli sank his three. The Wolverines playing aggressively, forced Minnesota to fight a 15-15 tie at half time, but Gopher skill pulled out the game in a bustling second half.

The Gophers, once behind, 13 to 7, in the first half, sailed into the lead as the second period opened on a basket and free throw by Glen Barnum, reserve guard, and Norman's first of four foul tosses in the session.

Lineups and summary:

MICHIGAN	FG	FT	PF
Jablonski f	1	2	4
Teitelbaum f	0	0	0
Tamagno f	1	1	3
Joslin f	0	0	0
Patanelli c	3	0	6
Gee c	1	0	2
Plummer g	4	0	8
Meyer g	0	0	0
Rudness g	0	1	1
Evans g	0	0	0
Totals	10	4	24

MINNESOTA	FG	FT	PF
Kupperberg f	0	1	1
Wallblom f	0	0	0
Roscoe f	3	1	7
Norman c	4	4	2
Baker g	1	0	2
Elken g	1	0	2
Barnum g	1	2	4
Svendsen g	0	0	0
Stelzer g	1	1	3
Totals	11	9	31

Score at half: Michigan 15; Minnesota 15.

Personal fouls: Tamagno 2, Joslin 2, Patanelli 3, Rudness 4, Kupperberg, Roscoe 3, Norman 3, Baker 2, Barnum 3, Stelzer 2.

Free throws missed: Jablonski, Teitelbaum 2, Tamagno 3, Patanelli 2, Plummer 2, Evans, Roscoe, Norman, Barnum 3.

Referee: H. G. Hedges, Dartmouth; umpire, J. J. Maloney, Notre Dame.

Spectators Assume Risks At Contests

Chicago, Jan. 12 (AP)—A spectator at a baseball game assumes the risks connected with the sport, Circuit Judge Chalmer C. Taylor ruled today in dismissing a $10,000 damage suit against the Chicago National League baseball club.

John Mueller, 29, alleged in his suit that on July 28, 1929, a foul ball from the bat of Don Hurst, at that time first baseman for the Philadelphia National League club, struck and broke his right cheek bone.

Spartan Rasslers Defeat Michigan

Lansing, Mich., Jan. 12 (AP)—Displaying unexpected strength in the light heavyweight division, the Michigan State wrestling team opened its season here tonight with a 20-14 victory over the University of Michigan.

The feature bout of the evening came when Capt. Gordon Reavely, of State, threw Wright, Michigan's heavyweight star, in an overtime bout.

The summary:

118 W. Jenson, (S) D. Brooks (M), fall, 6:47.

126 Teske (S) D. A. Rubin (M) fall 5:54.

145 Capt. Harrod (M) D. Conant (S) decision 7:25.

155 Jacobs (S) D. Masuroskus fall 3:38.

165 Bissel (M) W. Orr (S) fall 3:15.

175: Levine (M) D. Broome (S) D. 9:18.

Heavyweight: Reavely (S) D. Wright (M) fall (overtime) 1:45.

Orr is a resident of Manistique, Mich.

PERRY LOSES TO CRAWFORD

English Star Hints He Will Join Pros Before Long

Melbourne, Australia, Jan. 12 (AP)—Fred Perry of England today lost the Australian singles tennis championship to Jack Crawford, Anzac ace, and immediately started a new wave of speculation concerning his prospects of turning professional either as a player or motion picture actor.

Showing unmistakable signs of tiring mentally and physically under the strain of his campaign and lacking control, the world champion Briton bowed in four sets to the Australian Davis Cup star, 2-6, 6-4, 6-4, 6-4.

They played their match for the title Perry wrested from Crawford last year. Before a packed stadium of 10,000 spectators in furnace-like atmosphere. The heat did not retard the players—on the contrary it added to the fury of the competition after a slow first set.

Perry Weakens

"This may be the last time Crawford and I will meet," Perry said as he headed for the showers. Although he declined to amplify the remark, friends here accepted it as an indication that he had decided to turn professional, venturing forth either as a paid court player or as a movie performer.

More aggressive and taking advantage of Crawford's serving lapses, Perry swept through the first set in short order but with the opening of the second chapter Crawford kept his first service ball in the court and drilled away at Perry's backhand with powerful drives.

Perry stepped out in the third set and quickly won three of the first four games and then Crawford lured his British Empire rival to the net and frequently passed him. It was the same in the fourth set which saw the English ace tiring rapidly and handing Crawford points by either netting the ball or wildly driving it out of bounds.

Dorothy Round, England's No. 1 women's player, won the singles championship by defeating her compatriot, Nancy Lyle, 1-6, 6-1, 6-3. The women's doubles final in which Evelyn Dearman and Nancy Lyle met Mrs. Harry Hopman and Miss Bickerton, of Australia, was halted by rain at one-set all.

REVOLTA TIED FOR GOLF LEAD

Former Menominee Pro Shoots 68 Score at Los Angeles

BY BRIAN BELL
(Associated Press Staff Writer)

Los Angeles Country Club, Los Angeles, Jan. 12 (AP)—Golf stars in their 20' dominated the play in the opening round of the Los Angeles open today. Vic Ghezzi, raw-boned pro from the Deal, N. J., golf club, and Johnny Revolta, wild-haired but straight-shooting pro from Milwaukee, Wis., tied for the lead with scores of 68, two under par.

Tied for second place were two other youngsters, John Perelli, Lake Tahoe, and Dick Metz, bronzed Chicagoan. They traveled the 18 holes at a 69 clip.

Only four of the field of 130 starters took old man par into camp, but Stanley Kertes, Los Angeles, Willie Goggin, San Francisco, and Jimmy Hines, veteran Long Islander, slugged it out on even terms with 70 blows each.

Sarazen Has 74

Tied at 71 were Al Krueger, Beloit, Wis., Henry Kaiser, Racine, Wis., Horton Smith, Oak Park, Ill., and Paul Runyan, White Plains, N. Y., P. G. A. champion.

Some first class performers were bracketed in the 74 rung, including Gene Sarazen, who has won practically all possible titles except the Los Angeles open, Olin Dutra, national open champion and Denny Shute, former British open champion .

There were 14 scores of 73, including Harry Cooper, of Chicago, Jack Finger, amateur, San Francisco; Lex Robson, Toronto; James Fogerty, Kirkwood, Mo., Abe Espinosa, Chicago, Bruce McCormick, Los Angeles, amateur, Clarence Yocket, Kansas City, Eddie Loos, Chicago, Ralph Guldahl, Los Angeles, Eric Seavall, Glendale, Fred Morrison, Pasadena, Sam Parks, Jr., Pittsburgh, Harold McSpaden, Kansas City, Kas., and Mark Fry, Oakland.

Dizzy Denies Jack Is Cousin Of His

St. Louis, Jan. 12. (AP)—If Jack Dean, recently signed by the St. Louis Browns, is a cousin of Dizzy and Paul, the Cardinals' "pitching Deans," he'll have to prove it to Dizzy.

The following telegram was received by a St. Louis newspaper from Dizzy Dean tonight:

"Jack Dean absolutely no relationship to me. Never heard of him before 1934, immediately after the world series. Me and Paul are the only pitching Deans. He can't talk his way into the big leagues and get by on my reputation. He's got to be able to pitch. Give my regards to Hornsby, the big semi-pro."

In This Corner

BY ART KRENZ

Northwestern Picks Lynn Waldorf as New Coach

QUITS JOB AT KANSAS STATE

Wildcats Pick Successor To Dick Hanley as Grid Mentor

BY WILLIAM WEEKES
(Associated Press Sports Writer)

Evanston, Ill., Jan. 12 (AP)—Northwestern's search for a new head football coach ended today with the selection of Lynn O. Waldorf of Kansas State college.

Waldorf's selection was announced tonight by Kenneth L. Wilson, Northwestern's athletic director, after a day of rapid fire action on the task of naming a successor to Richard E. (Dick) Hanley, who resigned several weeks ago.

At the same time, Wilson said that Burt Ingwerson, former University of Iowa head coach and until recently an assistant at Louisiana State university, would become Waldorf's first assistant.

Negotiations for Waldorf's transfer from Kansas State college to Northwestern were virtually completed at noon today, but official announcement was held up while Wilson sought to obtain approval of the selection from John Hardin, chairman of the board of trustees who is in California. Hardin's approval was received by telegram tonight.

An All American

The new Northwestern coach was a star tackle of Syracuse university's powerful 1922-23-24 teams, coached by John F. (Chick) Meehan. He was named twice on the late Walter Camp's second all-American teams.

After his graduation in 1925, he became head coach at Oklahoma City university. He remained there three years, during which his eleven won 19 games, lost 9 and tied three. He spent the 1928 season as line coach at Kansas university, but the next year found him beginning a five-year stay at Oklahoma A. & M.

Waldorf's productions at Oklahoma A. & M., won 34 games, lost 10 and tied seven, and won the Oklahoma State title four times, long with annexing two Missouri Valley conference championships.

He replaced Alvin N. (Bo) McMillin at Kansas State, when the latter moved on to Indiana last year, and in his only season there, broke Nebraska's domination of the Big Six conference. Kansas State finished the season with a 19 to 7 triumph over the Cornhuskers, to clinch the championship—Kansas State's first in Big Six history.

In nine years of coaching Waldorf's teams have won 60 games, lost 21, and battled to 10 ties. In addition to winning five conference games last season, Kansas State played a tie with Manhattan, now coached by Waldorf's teacher, Meehan, and lost to Marquette and Tulsa.

He is the son of Bishop Ernest Lynn Waldorf, of the Chicago Methodist Episcopal area, who also is a member of the Northwestern university board of trustees.

Iowa Cagers Win Over Northwestern

Evanston, Ill., Jan. 12. (AP)—Iowa's Hawkeyes, building up a long lead in the first half and standing off a furious closing spurt by Northwestern, defeated the Wildcats tonight, 38 to 35, for their third straight Big Ten basketball victory.

Iowa's fast-breaking offense piled up a nine-point margin by the end of the first period. The Hawks couldn't maintain their blistering pace in the last 20 minutes and Northwestern whittled the margin to three points with a minute to go. In the last minute Sid Rosenfeld, a substitute Wildcat forward, missed three free-throws which might have tied the score.

Although the game was not particularly rough, 27 personal fouls were called and three players were excused for having four apiece. The defeat was Northwestern's second straight in conference competition.

Black Hawks Lose To Toronto Leafs

Toronto, Ont., Jan. 12 (AP)—The "kid line" guns of the Toronto Maple Leafs boomed as loud as ever tonight as the Leafs upset the Chicago Black Hawks 5-1 in a thrilling national hockey league game. A crowd of 12,500 watched one of the seasons most sensational displays.

Charlie Conacher, great Toronto right winger, wrested the league scoring leadership from his mate, Harvey Jackson, by bagging three goals and one assist. Jackson got one goal and one assist, Joe Primeau scoring the odd tally.

Powers Cagers Win From Stephenson

Powers, Jan. 12 (Special)—The Powers town team defeated Stephenson Yeomen here tonight, 27 to 26. McGinnis led the Powers attack and Sager was the shining light for Stephenson. Larson and Rabischaud officiated the game.

Find the place you want to buy or rent. The Classified ads.

Basketball Scores

HIGH SCHOOL
Newberry 28; Sault Ste. Marie 24
Mt. Clemens 30; Monroe 19.

COLLEGE SCORES
Minnesota 31; Michigan 24.
Princeton 29; Cornell 27.
Purdue 39; Chicago 21.
Illinois 44; Ohio 23.
Baldwin-Wallace College 24; Akron University 22.
Wisconsin 30; Indiana 23.
U. of Texas 44; Baylor 23.
Drake 41; Washburn 28.
Nebraska 32; Iowa State 31.
Carleton 26; St. Olaf's 25.
Oklahoma 33; Missouri 29.
Notre Dame 30; Butler 29.
Iowa 38; Northwestern 35.
Michigan State 34; Western Reserve 33.
Temple 45; Pittsburgh 38.
Manhattan 33; Georgetown 27.
Washington College 38; Western Maryland 26.
Ithaca 42; Bloomsberg (Pa.) Teachers 41.
St. John's 35; Elon (N. C.) 25.
Tennessee 39; Tulane 27.

RAPID RIVER BEATS DAGGETT

Menominee County Lads Are Completely Outclassed, 36-11

Rapid River, Jan. 12—Led by Nygren, speedy forward who scored 14 points, Rapid River high school cagers ran away from Daggett in a one-sided game here tonight. The final score was 36-11.

With Nygren leading the way, the locals took command of the situation at the outset and sank basket after basket, 16 in all. They had the ball so much that the Daggett boys didn't have many opportunities to do any scoring of their own, and the latter cashed in only twice from the floor.

In a preliminary game, the Rapid River reserves easily defeated the Daggett reserves, 30-9.

Summaries:

RAPID RIVER	FG	FT	PF
Labumbard f	1	0	1
Nygren f	7	0	0
Schram c	1	0	0
Ebbeson g	0	0	2
Miller g	3	0	1
Christoff f	3	3	1
Maki f	0	0	0
Peterson g	0	0	0
Short f	0	0	4
Cavill g	1	1	1
Totals	16	4	10

DAGGETT	FG	FT	PF
Forstrom f	0	0	0
Fred Rivard f	1	1	0
Blutechali c	0	0	0
Fran Rivard g	1	2	2
Lesperanic g	0	4	4
Lance g	0	0	1
Totals	2	7	7

Referee: Cameron.

Illinois Has Easy Time With Buckeyes

Columbus, O., Jan. 12. (AP)—With Captain Forschauer leading the way with 18 points, Illinois romped to an easy victory over Ohio State tonight in a Western Conference game, 44 to 23.

The Illini took an 8 to 0 lead in the first four minutes of play and were never threatened. The half ended 27-16 in their favor.

The Ohio team was unable to cope with the fast breaking offense of the visitors during the first half when Forschauer broke away for five field goals and Combs for four. A shift in the Ohio lineup in the second half, which placed Inwood Smith as guard over the visiting captain, cut the effectiveness of the Illinois attack.

TAX LAND PROBLEM

What to do with 12,000,000 acres of forest land that have reverted to public ownership through tax delinquency in recent years is a vexing problem, standing between the south and its future, according to E. L. Demmon, director of the Southern Forest Experiment Station, in the Forestry News Digest. More than 60 per cent of the land sold for taxes in eight southern states since 1926 is forest land, valued on the assessor's books at more than $50,000,000.

Loss of these lands from the tax rolls transfers the burden of taxation to other property, and the rate of delinquency is increasing in many areas. To the question of what to do about reverted lands is added the question of how to stop the trend toward delinquency and land abandonment.

110,000 to Private Jobs

According to Robert Fechner, director of Emergency Conservation Work, more than 110,000 of the former members of the Civilian Conservation Corps had been able to secure outside employment up to Oct. 1. The director's statement is based upon two surveys conducted by the Federal Emergency Relief Administration, supplemented by monthly reports from the War Department giving data on the number of enrollees given discharges to accept employment.

A mysterious submerged valley has been discovered in the North Sea between England and Europe.

America's Topnotchers on Ice and Snow

With the 1936 Olympic Games as their goal, winter sports enthusiasts are busy getting into shape for a series of United States meets which will determine this country's representatives in the international meet in Germany. Above, center, is Suzanne Davis of New York, American figure skating champion, who will defend her title at New Haven, Feb. 8-9. Lower left is Billy Fiske, twice winner of the Olympic bobsled crown, who tries for national honors at Lake Placid in February. Right is Casper Oimen, distance ski jump record holder.

MANISTIQUE PIN CREW JITTERY?

Blanket Challenge Given Out by Escanaba Elks Bowling Team

Escanaba Elks Lodge No. 354 points with pride to their 1935 fifteen man bowling team. After defeating all opposition in Delta county they are looking for new fields to conquer.

Recent rumors in athletic circles seem to indicate that the Manistique Elks have a team who think they know something about bowling. As one soothsayer of the betting fraternity aptly put it, "The Escanaba Elk bowlers could meet Manistique at Cooks or Isabella, in the Rose Bowl or the Sugar Bowl, on the sidewalks of New York or on Manistique's home alleys and trim the ears off them."

Up to the time of this writing no comment on the above has been heard from the Manistique camp. It appears that the horned quadrapeds from Schoolcraft have a bad case of the jitters.

As an added attraction, H. P. Lindsay, exalted ruler of the Escanaba B. P. O. E., stated Saturday that he is ready to take on the Manistique exalted ruler in a singles match for any stipulated side bet, rules or no rules, catch-as-catch-can, on skates or horseback.

Boilermakers Just Toy With Maroons

Lafayette, Ind., Jan. 12. (AP)—Purdue toyed with Chicago here tonight using substitutes throughout most of the fray but still winning by the convincing margin of 39 to 21. The Boilermakers defense held the Maroons helpless during the first half which ended, 18 to 6.

Shaver held Haarlow to one field goal in this period. However, the Chicago star came back to hit three more baskets while reserves were working in the second half.

Bob Kessler, still bothered by a broken nose and two charley horses, led the Purdue scoring with 12 points. Cottom hit three field goals in the first half, but was helpless during the seven minutes he played in the second half.

Spartan Cagers Capture Thriller

Cleveland, O. Jan. 12. (AP)—Michigan State's basketball coterie invaded Cleveland tonight and managed by startling speed and expert ball handling to defeat Western Reserve's Red Cats, 34 to 33.

Coach Roy Clifford, originally from Lansing, where Michigan State is located, released everything the Red Cats had to stem the Michigan attack, but a thrilling windup found Reserve on the sad end of the close tally.

The invaders led at the half by a 2-point margin. Rouse, of Michigan, won the combat with two gift shots with 18 seconds to play. Herrick, Michigan guard, paced his quintet with 8 points. Van Fassen and Rouse, center and guard, tallied 7 apiece. Fleishman, Reserve forward, accounted for 14 points by caging 4 field goals and 6 charity shots.

On the death of a man in the Upper Congo, all his wives go about naked, bodies smeared with white clay, for a year, and are then distributed to the dead man's brothers and sons.

Trenary Defeated By Spartans, 31-28 In Thrilling Game

Trenary, Mich. Jan. 12—The Rock Spartans successfully thwarted a powerful Trenary last half rally which netted them 19 points and defeated the Hornets, 31-28, in a fast, rough game played here tonight.

The Spartans went berserk in the first two periods and sank baskets from all points on the floor to take a 23-9 lead at half time. However, the locals came back in the second half and, aided somewhat by Spartan overconfidence, scored goals almost as easily as did the Rock boys in the earlier stages of the game. The Spartans, however, held on doggedly and made a few points of their own to win the ball game. One factor in the defeat of the locals was the throttling of the basket-shooting efforts of Cole, local star from Indiana, by Larson and Johnson of the visitors. Cole failed to make a point during the evening.

The summary:

Spartans	FG	FT	PF
L. Larson, f	2	0	0
Gordon Larson, f	3	2	0
Grant Larson, c	2	1	0
Johnson, c	1	2	0
Rabideau, g	2	0	1
Carlson, g	0	0	1
Viitala, g	3	0	0
Sayen, g	0	0	0
Totals	13	5	2

Hornets	FG	FT	PF
Gregg, f	1	1	0
Hytinen, f	0	0	0
Quarfoot, c	3	0	1
Pokkela, g	5	1	2
Little, g	3	0	1
Stevens, g	1	0	0
Cole, f	0	0	3
Totals	13	2	7

Rock	19	23	26	—31
Trenary	9	9	19	—28

Referee, Maienknecht of Eben.

Michigan Hockey Team Is Winner

Ann Arbor, Mich., Jan. 12. (AP)—The Michigan hockey sextet was forced to come from behind to defeat Wisconsin 2 to 1 tonight in the second of their two game series. The Badgers scored their goal midway in the first period and then played purely defensive hockey, refusing to advance on the Michigan net even when a Wolverine was in the penalty box.

After the 6 to 0 drubbing administered by Michigan Friday night, the visitors were determined to keep the score down.

Berryman scored Michigan's first goal after three minutes of the second period on a pass from Heyliger, and counted the winning point on an assist by Courtis after seven minutes of the third frame.

With a five man defense awaiting all his thrusts, Johnny Sherf was held scoreless for the first time this winter.

Tennessee Football Assistant Promoted

Knoxville, Tenn., Jan. 12 (AP)—William Hamilton Britton, who, as assistant coach, aided Major Robert R. Neyland in lifting the lowly University of Tennessee football team to a place among the nation's leaders, today was named head football coach by the university athletic council.

Other members of the present coaching staff were retained. Col. Paul B. Parker again will serve as line coach and athletic director. John Barnhill was renamed freshman coach and Hugh Faust will continue as assistant freshman coach and scout. All accepted one-year contracts.

GRANT DEFEATS BERKELEY BELL

Mighty Midget Is Great In Victory at Miami Tennis Tourney

Miami, Fla., Jan. 12 (AP)—The bantam king of the hardcourts, Bryan M. "Bitsy" Grant, of Atlanta, pounded out a straight set victory over Berkeley Bell here today to win the third annual Miami Biltmore tennis tournament, 6-4, 6-2, 6-3.

Grant, national ten, thus conquered within two days two players ranked higher than he by the United States Lawn Tennis association. Bell is rated national seventh, while Sidney B. Wood, jr., who the Atlantan defeated yesterday in the semi-finals, is America's number two netsman.

A year ago, on the same court, Grant was runnerup to George M. Lott, jr., of Chicago, now turned professional, for the tournament victory, after the pint-sized Georgian had upset the country's then number one player, Frank X. Shields.

Long Rallies

Today's climax brought together two masters of the hard court game, who fenced through long rallies before hazarding a finishing shot. Grant, holder of the national clay courts title, played at the top of his game.

Grant fired back everything he could with his racket, including Bell's explosive service.

Bell and J. Gilbert Hall, of South Orange, N. J., teamed to trounce Grant and his co-holder of the southern doubles championship, Malon Courts, of Atlanta, 6-3, 6-1.

On the other side of the bracket, Wood and Dr. Eugene McCauliff, of Yonkers, N. Y., defeated Marcel Rainville, of Montreal, and Carroll Turner, of Miami, 6-4, 6-3. The doubles finals will be played tomorrow.

Wisconsin Beats Indiana, 30 to 23

Bloomington, Ind., Jan. 12 (AP)—Wisconsin's rangy basketball team held Fred Fechtman, Indiana's giant center and point getter, to a scant four points here tonight as it handed the Hoosiers a 30-23 defeat in their first Big Ten home game of the season. The win was the second conference victory in three starts for the Badgers, who led at the intermission, 19-12.

Wisconsin, with Felix Proboski high scorer, jumped out into the lead at the outset and tallied eight points before Indiana was able to register a field goal. Two buckets by Kehrt and one by Gunning tied the count.

Proboski converted again for Wisconsin, and Stout knotted the score at 10 all. The visitors then took the lead and never seriously were threatened from that point.

St. Louis Gunners Sued By Players

St. Louis, Jan. 12. (AP)—An involuntary petition in bankruptcy was filed against operators of the St. Louis Gunners of the National Professional Football league today by five members of the 1934 squad.

The action was brought against Edward J. Butler and Charles F. Walsh by Benny LaPresta, George Rogge, Paul Moss, Sandy Sandberg, and W. A. Montgomery, Jr. They said the club owed them an aggregate of $1,174 in salaries.

GOPHERS TRIM MICHIGAN FIVE

Wolverines Can't Stand Pace and Bow by 31-24 Score

Minneapolis, Jan. 12 (AP)—Minnesota opened its Big Ten basketball season as a darkhorse tonight by trotting to a 31 to 24 victory over Michigan in a rough engagement before 7,200 fans. It was the Wolverines first defeat in two games.

Lanky Gordon Norman, Minnesota's veteran center, duelling first with Matt Patanelli and then with the Huge John Gee, six feet eight inches, led the Gopher offensive with four field goals and as many free throws.

A battle of centers to begin with, Norman caged his four baskets in the first half while Patanelli sank his three. The Wolverines playing aggressively, forced Minnesota to fight a 15-15 tie at half time, but Gopher skill pulled out the game in a bustling second half.

The Gophers, once behind, 13 to 7, in the first half, sailed into the lead as the second period opened on a basket and free throw by Glen Barnum, reserve guard, and Norman's first of four foul tosses in the session.

Lineups and summary:

MICHIGAN	FG	FT	PF
Jablonski f	1	2	4
Teitelbaum f	0	0	0
Tamagno f	1	1	3
Joslin f	0	0	0
Patanelli c	3	0	6
Gee c	1	0	2
Plummer g	4	0	8
Meyer g	0	0	0
Rudness g	0	1	1
Evans g	0	0	0
Totals	10	4	24

MINNESOTA	FG	FT	PF
Kupperberg f	0	1	1
Wallblom f	0	0	0
Roscoe f	3	1	7
Norman, c	4	4	2
Baker g	1	0	2
Elken g	1	0	2
Barnum g	1	2	4
Svendsen g	0	0	0
Stelzer g	1	1	3
Totals	11	9	31

Score at half: Michigan 15; Minnesota 15.

Personal fouls: Tamagno 2, Joslin 2, Patanelli 3, Rudness 4, Kupperberg, Roscoe 3, Norman 3, Baker 2, Barnum 3, Stelzer 2.

Free throws missed: Jablonski, Teitelbaum 2, Tamagno 3, Patanelli 2, Plummer 2, Evans, Roscoe, Norman, Barnum 3.

Referee: H. G. Hedges, Dartmouth; umpire, J. J. Maloney, Notre Dame.

Spectators Assume Risks At Contests

Chicago, Jan. 12 (AP)—A spectator at a baseball game assumes the risks connected with the sport, Circuit Judge Chalmer C. Taylor ruled today in dismissing a $10,000 damage suit against the Chicago National League baseball club.

John Mueller, 29, alleged in his suit that on July 28, 1929, a foul ball from the bat of Don Hurst, at that time first baseman for the Philadelphia National League club, struck and broke his right cheek bone.

Spartan Rasslers Defeat Michigan

Lansing, Mich., Jan. 12 (AP)—Displaying unexpected strength in the light heavyweight division, the Michigan State wrestling team opened its season here tonight with a 20-14 victory over the University of Michigan.

The feature bout of the evening came when Capt. Gordon Reavely, of State, threw Wright, Michigan's heavyweight star, in an overtime bout.

The summary:

118 W. Jenson, (S) D. Brooks (M), fall, 6:47.
126 Teske (S) D. A. Rubin (M) fall 5:54.
145 Capt. Harrod (M) D. Conant (S) decision 7:25.
155 Jacobs (S) D. Masuroskus fall 3:38.
165 Bissel (M) W. Orr (S) fall 3:15.
175: Levine (M) D. Broome (S) D. 9:18.
Heavyweight: Reavely (S) D. Wright (M) fall (overtime) 1:45.

Orr is a resident of Manistique, Mich.

PERRY LOSES TO CRAWFORD

English Star Hints He Will Join Pros Before Long

Melbourne, Australia, Jan. 12 (AP)—Fred Perry of England today lost the Australian singles tennis championship to Jack Crawford, Anzac ace, and immediately started a new wave of speculation concerning his prospects of turning professional either as a player or motion picture actor.

Showing unmistakable signs of tiring mentally and physically under the strain of his campaign and lacking control, the world champion Briton bowed in four sets to the Australian Davis Cup star, 2-6, 6-4, 6-4, 6-4.

They played their match for the title Perry wrested from Crawford last year. Before a packed stadium of 10,000 spectators in furnace-like atmosphere. The heat did not retard the players—on the contrary it added to the fury of the competition after a slow first set.

Perry Weakens

"This may be the last time Crawford and I will meet." Perry said as he headed for the showers. Although he declined to amplify the remark, friends here accepted it as an indication that he had decided to turn professional, venturing forth either as a paid court player or as a movie performer.

More aggressive and taking advantage of Crawford's serving lapses, Perry swept through the first set in short order but with the opening of the second chapter Crawford kept his first service ball in the court and drilled away at Perry's backhand with powerful drives.

Perry stepped out in the third set and quickly won three of the first four games and then Crawford lured his British Empire rival to the net and frequently passed him. It was the same in the fourth set which saw the English ace tiring rapidly and handing Crawford points by either netting the ball or wildly driving it out of bounds.

Dorothy Round, England's No. 1 women's player, won the singles championship by defeating her compatriot, Nancy Lyle, 1-6, 6-1, 6-3. The women's doubles final in which Evelyn Dearman and Nancy Lyle met Mrs. Harry Hopman and Miss Bickerton, of Australia, was halted by rain at one-set all.

REVOLTA TIED FOR GOLF LEAD

Former Menominee Pro Shoots 68 Score at Los Angeles

BY BRIAN BELL
(Associated Press Staff Writer)

Los Angeles Country Club, Los Angeles, Jan. 12 (AP)—Golf stars in their 20' dominated the play in the opening round of the Los Angeles open today. Vic Ghezzi, raw-boned pro from the Deal, N. J., golf club, and Johnny Revolta, wild-haired but straight-shooting pro from Milwaukee, Wis., tied for the lead with scores of 68, two under par.

Tied for second place were two other youngsters, John Perelli, Lake Tahoe, and Dick Metz, bronzed Chicagoan. They traveled the 18 holes at a 69 clip.

Only four of the field of 130 starters took old man par into camp, but Stanley Kertes, Los Angeles, Willie Goggin, San Francisco, and Jimmy Hines, veteran Long Islander, slugged it out on even terms with 70 blows each.

Sarazen Has 74

Tied at 71 were Al Krueger, Beloit, Wis., Henry Kaiser, Racine, Wis., Horton Smith, Oak Park, Ill., and Paul Runyan, White Plains, N. Y., P. G. A. champion.

Some first class performers were bracketed in the 74 rung, including Gene Sarazen, who has won practically all possible titles except the Los Angeles open, Olin Dutra, national open champion and Denny Shute, former British open champion.

There were 14 scores of 73, including Harry Cooper, of Chicago, Jack Finger, amateur, San Francisco; Lex Robson, Toronto; James Fogerty, Kirkwood, Mo., Abe Espinosa, Chicago, Bruce McCormick, Los Angeles, amateur, Clarence Yocket, Kansas City, Eddie Loos, Chicago, Ralph Guidahl, Los Angeles, Eric Seavall, Glendale, Fred Morrison, Pasadena, Sam Parks, Jr., Pittsburgh, Harold McSpaden, Kansas City, Kas., and Mark Fry, Oakland.

Dizzy Denies Jack Is Cousin Of His

St. Louis, Jan. 12. (AP)—If Jack Dean, recently signed by the St. Louis Browns, is a cousin of Dizzy and Paul, the Cardinals' "pitching Deans," he'll have to prove it to Dizzy.

The following telegram was received by a St. Louis newspaper from Dizzy Dean tonight:

"Jack Dean absolutely no relationship to me. Never heard of him before 1934, immediately after the world series. Me and Paul are the only pitching Deans. He can't talk his way into the big leagues and get by on my reputation. He's got to be able to pitch. Give my regards to Hornsby, the big semi-pro."

In This Corner

BY ART KRENZ

NO LET-DOWNS IN CAR PLANTS

Manufacturers See Good Business Ahead for Several Weeks

BY DAVID J. WILKIE
Associated Press Staff Writer

Detroit, Jan. 12 (AP)—Expanding output schedules mark current activities in the automobile industry. On the basis of interest displayed in the new types being presented at the annual motorcar shows now well under way trade authorities look for no letdown for many weeks to come.

It has been said the new model period—whether it be in midyear as was the custom prior to 1930 or at the year-end as is currently the practice—usually finds a heavy dealer demand that steps up factory activity for a few weeks without much effort on the part of the sales division of the industry. While conceding that dealer requirements increase output sharply at this time, the makers of motorcars believe the new order of "controlled output" avoids an over-production on initial demand and will influence to some extent the carry-over of factory activity when consumer demand eases off somewhat after the first reaction to new model introduction.

300,000 for January

As usual, the greatest activity in the manufacturing division is in the low price field, in which the producers have brought out most, if not all of the types they plan for 1935. Authoritative calculations of production schedules for January place the volume at close to 300,000 cars and trucks. If the figure is realized it will represent the biggest January output since 1929.

The "show period," for the last several years has been the occasion for an annual prediction in trade quarters of a "Great battle" betwen certain producers for leadership in different groups. Actually the "battle" has been going on ever since the automobile industry became a really competitive enterprise with the development of mass output. With the entry of many more producers into the low price bracket the "battle" becomes more than a two or three way proposition.

Detroit's annual motorcar show got under way today presenting virtually the same group of new models that were on display all last week at the Grand Central Palace in New York. The show which will continue through the coming week will divide interest, so far as the merchandising division of the industry is concerned, with the National Automobile Dealers Association, which is holding its annual convention here.

Code Discussed

The dealers' meeting is expected to develop considerable discussion of the NRA code as it applies to the handling of new and used cars.

The industry, generally, looks for an increasing number of used vehicles to be offered as initial payments on new cars with the larger volume of distribution expected this year. Many of them, in the opinion of trade authorities, will have little trade-in value. Under the code, the allowance that may be made is definitely fixed and no variation is permissible.

Other phases of the code will come in for discussion, too, because the dealers believe they have a direct interest in manufacturing practices greater now than at any time in the history of the industry. This is due largely to the greater cooperation between producer and distributor. A few years ago, before the producing division adopted its policy of gearing output to consumer demand, the retailer was left pretty much upon his own resources, with a resultant heavy annual dealer mortality.

Now read the Classified page.

Is Fugitive Posing as Woman?

As the department of justice pushed its search for Thomas H. Robinson, Jr., (left), the man sought as the kidnaper of Mrs. Berry V. Stoll of Louisville, the Stolls prepared a picture (right) of Robinson showing an artist's conception of how the fugitive would look dressed as a woman. Reports from Minneapolis and other places have indicated that Robinson might be posing as a woman. (Associated Press Photos)

Farmers in Delta Receive $322 Aid

BY PAUL MAY

Washington, D. C., Jan. 12.—Delta county farmers participating in the programs of the agricultural adjustment administration have received a total of $322 up to November 30 last, it was announced today.

This amount was paid to co-operating producers in rental and benefit pays for cornhogs.

Counties in the vicinity of Delta received the following:

Schoolcraft, total, $853.90 for cornhogs.

Menominee, total, $380.00 for cornhogs.

Other upper peninsula counties were not listed.

All of Michigan received a total of $2,484,534.32, of which $1,068,042.27 was for wheat and $1,416,492.05 for cornhogs.

NEW USES FOR COPPER FOUND

Cylinder Heads, Made of Metal, Placed on Market

This article records another triumph for the Upper Peninsula copper mining industry, which bids fair to open a large new field for Michigan products.

Fuel economy and improved performance characterize new cylinder heads of copper and copper alloys described in a recent issue of Automotive Industries Weekly and now being commercially produced by the Federal-Mogul corporation, Detroit, after two years of laboratory and practical tests.

The investigations were sponsored by Federal-Mogul and the Calumet and Hecla Consolidated Copper company. They began at the Battelle Memorial Institute, Columbus.

Outstanding findings are:

In the standard car, copper heads produce a fuel saving that ranges up to 47 per cent and averages over 20 per cent under normal driving conditions.

They Are More Efficient

Coupled with this they bring about an increase in power and smoothness. Pickup and hill-climbing ability are markedly improved.

They reduce carbon deposition. Stringent tests showed that after long runs, copper heads are twice as free of carbon as aluminum heads, and three times as free as cast iron heads.

In addition, copper strongly resists the corrosion which has prevented the use of aluminum alloy heads in salt water and in many alkaline waters.

Fuel saving and the gains in power result largely from the higher compression ratios practicable with copper cylinder heads the article explains. These higher ratios in turn are due to the superior heat-conducting properties of copper, which greatly reduce the occurrence in the cylinder head of local hot spots that cause knocking or detonation.

The article gives the laboratory performance of a small test engine equipped with identical heads of cast iron, aluminum and copper. The copper head proved 19.5 per cent more economical than the aluminum at 1000 revolutions per minute, and 23.2 per cent more economical at 1250 revolutions per minute. Copper's margin over cast iron was even greater. The red metal was 25 per cent more economical than cast iron at 1000 revolutions per minute, and 25.8 per cent better at 1250 revolutions.

High compression engines have been the goal of designers for fifteen years, because a slight raising of compression ratio gives better pickup, increased power, and fuel economy.

Copper and High Compression

The limit of high compression occurs when an engine begins to knock. Although anti-knock fuels have been developed which allow some increase in compression ratios, and aluminum alloy heads have been demonstrated to be superior to cast iron for high compression engines, research men working under Federal-Mogul and Calumet and Hecla sponsorship expected that copper would further extend the compression range. Their prediction has been amply fulfilled.

How the higher compression ratios permitted by copper cut down gasoline consumption is shown by the road performance of a standard make of small six-cylinder car when equipped with several types of engine heads.

With an aluminum head having a compression ratio of 6-7 to 1, the gasoline consumption on the level ranged from 15.1 miles per gallon at 35 miles per hour to 10.8 miles per gallon at 65.

A copper head with a compression ratio of 7.5 to 1 uses somewhat less gasoline at 65 miles per hour than does the aluminum head at 35, and gives a performance of 22.2 miles per gallon at 35 miles per hour.

The savings, in percentages, are shown in the table below.

Copper and Aluminum

Percentage increase in miles per gallon by replacing aluminum head of 6.7 to 1 compression ratio with copper head.

Car Speed M. per Hour	Comp. Ratio--Cop. H. 7.1 to 1	7.5 to 1
35	31.1%	47 %
45	29.2%	44 %
55	26.0%	41 %
65	25.0%	40.7%

In another series of tests, at 35 miles per hour, made with the same car under different conditions, a gain resulted from still further increasing the compression ratio of the copper head to 8.0 to 1.

Mountain-climbing tests on Lookout mountain also reveal the superiority of copper heads. The grade was 2.7 miles long, ranged from seven per cent to twelve per cent, and averaged eight per cent. The load was 900 pounds. In charge of the runs was William Taylor, member of the A.A.A. Contest Board.

With a cast iron head the maximum speed was 28.7 miles per hour. Aluminum heads yielded a maximum of 31.4 miles per hour. Copper heads made the car capable of 34.6 miles per hour, and this increase in speed was accompanied by an increase in fuel economy.

Tests on motor boats have further demonstrated the advantages of the new cylinder head. A test on a large boat engine gave an increase in power of over ten per cent. The red metal chalked up another triumph when, in one of the races of the President's Regatta at Washington, D. C., in September, both the first and second place winners ran boats with copper engine heads and won against entries having similar engines but other types of engine heads.

The automobile industry is now one of the main users of copper, consuming, in 1929, over 276,000,000 pounds. The weight of copper used in an engine head will equal approximately the entire amount of copper used in the average automobile up to a few years ago when pure copper radiators were quite generally adopted.

Detectives Ride Around 2 Months With Nitro Vial

Hastings, Mich., Jan. 11 (AP)—Two Grand Trunk railroad detectives learned for the first time today that, for two months, they had been riding around with a vial of nitroglycerine under the back seat of their automobile. The explosive, authorities said, was sufficient to blow the car and men to bits.

The disclosure was made by Elmer Gallup, 17, who was arrested by the detectives, Capt. Herbert Block and Ralph Day, of Battle Creek, in November, released on suspended sentetnce and then was arrested again here yesterday as a suspect in three robberies.

"I was afraid they might find the nitro in my pocket," Gallup said, "so when they weren't looking I hid it under the seat as they were taking me to jail. Some tramps taught me how to make the nitro and I had expected to use it to blow open some safes. I hope the officers haven't been blown up."

State police made a quick trip to Battle Creek after hearing the boy's story, and found the two-ounce bottle of explosive in the detectives' car. The officers had driven 2,000 miles, much of it over bumpy roads, with the nitroglycerine jostling around beneath the rear seat of their car.

Copal, a form of resin, is used for varnish making, but to the entomologist it has a different use, in that insects of past ages have frequently been found imbedded in the product in a perfect state of preservation.

Probation Broken; Peterson Is Given One to Five Years

Edward Peterson, who was placed on probation in Delta county circuit court last October, following his plea of guilty to a charge of attempted burglary, was brought before Judge Frank A. Bell Saturday morning for violating the terms of his probation, and was sentenced to Marquette prison for a term of one to five years.

In company with Carl Johnson, Peterson was accused of attempting to break into the Boyle recreation parlors at 813 Ludington on the night of Sept. 12. Both pleaded guilty before Judge Bell on Oct. 9, and were given probation with instructions to report regularly to John Judson, probation officer.

Peterson will probably be taken to Marquette Monday, along with Rudolph Mathieson, who was convicted of felonious assault and given 1½ to 4 years.

An expedition in the waters near the Aleution Islands is taking samples of sea water from various depths and will make records of sub-surface temperatures through tests of these samples.

An athlete could hurl a 16-pound shot ten miles if he had as much energy as an average car going a mile a minute.

The FAIR STORE ESCANABA

At the request of our many customers we are extending our—

WHITE SALE

FOR 3 DAYS

MON., JAN. 14TH TO WED., JAN 16TH

Don't Miss These Values!

FORCED TO SELL . .

ALL Used Cars AT BIG REDUCTIONS

We are overstocked and must unload at once. This is a genuine opportunity for you to get a good used car at amazing savings. Over 50 standard makes and models to choose from—all drastically reduced in a great forced sale. Our policy of easy terms will prevail throughout this event!

CHECK AND DOUBLE CHECK THESE VALUES

BUICK COACH, down .. $85
1930 model in excellent condition

FORD SEDAN, down .. $150
Late 1933 model in like new shape

CHEV. TRUCK, down $75
1930 panel job . . . and unusually good buy

FORD COUPE, down $75
1930 sport model . . . to good to pass up

OLDS COACH, down $45
Late model in wonderful shape . . . see it.

FORD PICKUP, down $150
1934 model . . . used very little . . . like new

FORD Pickups, 2, down .. $35
Choice of two very good 1929 models

CHEV. COACH, down $50
1930 model—full reconditioned—a bargain

HUDSON COACH, down $45
1929 model . . . present value at least $50 more

ESSEX COACH, down $35
A late model for very little money

CHEV. COUPE, down $50
Late '29, in all around good condition

FORD VICTORIA, down $75
Be sure and see this very good car, '30 model

DUMP TRUCK, down $75
Late Ford model ready to go to work

FORD TUDOR, down .. $150
1933 model . . . a car you can drive with pride

FORD TRUCK, down .. $150
1933 model . . . will give new car service

Mister --- You'll Get One at This Sale!

35 OTHER GOOD CARS AT SACRIFICE PRICES

NORTHERN MOTOR COMPANY

AUTHORIZED FORD DEALERS

FIRST NATIONAL BANK

Not Yet Too Late To Start That Christmas Savings Account for 1935 . .

The Check in December 1935 Will Look Mighty Good. Better Come in Now.

Oldest·Largest·Strongest Bank in Delta County

The FAIR STORE

JANUARY SALES FOR MONDAY ONLY

4 OZ. HANK SUNLIGHT
Yarn 49c
The largest in town . . . at a special low price. In a large range of shades. Monday only.

GILT EDGE PLAYING
Cards 21c
Regular bridge size in an attractive design. Limit 2 decks to a customer. Monday only.

BIG 4 DOZ. PACKAGE
Kotex 57c
The new Wondersoft pads in an economical package of 48. Specially priced for Monday only at

LINEN FINISH WRITING
Paper 9c
One lot of boxed stationery, 24 sheets, 24 envelopes. Regular 19c values. Monday only.

REGULAR $1 LEATHER
Bags 69c
Here's a real value! New fall styles in leather bags. Regular $1 values. Monday Special

WOOLY TUCK STITCH
Undies 31c
Vests and panties . . . snug fitting and warm. 20% French spun virgin wool. Each garment.

PART WOOL DOUBLE
BLANKETS $1.79
Size 66x80 in beautiful block plaids, sateen bound. Regular $2.95 value. Monday only at

WROUGHT IRON SMOKER
LAMPS $1.89
Complete with matching parchment shade and smoking accessories. Black and Green. $3.00 value.

NO LET-DOWNS IN CAR PLANTS

Manufacturers See Good Business Ahead for Several Weeks

BY DAVID J. WILKIE
Associated Press Staff Writer

Detroit, Jan. 12 (AP)—Expanding output schedules mark current activities in the automobile industry. On the basis of interest displayed in the new types being presented at the annual motorcar shows now well under way trade authorities look for no letdown for many weeks to come.

It has been said the new model period—whether it be in midyear as was the custom prior to 1930 or at the year-end as is currently the practice—usually finds a heavy dealer demand that steps up factory activity for a few weeks without much effort on the part of the sales division of the industry. While conceding that dealer requirements increase output sharply at this time, the makers of motorcars believe the new order of "controlled output" avoids an over-production on initial demand and will influence to some extent the carry-over of factory activity when consumer demand eases off somewhat after the first reaction to new model introduction.

300,000 for January

As usual, the greatest activity in the manufacturing division is in the low price field, in which the producers have brought out most, if not all of the types they plan for 1935. Authoritative calculations of production schedules for January place the volume at close to 300,000 cars and trucks. If the figure is realized it will represent the biggest January output since 1929.

The "show period," for the last several years has been the occasion for an annual prediction in trade quarters of a "Great battle" betwen certain producers for leadership in different groups. Actually the "battle" has been going on ever since the automobile industry became a really competitive enterprise with the development of mass output. With the entry of many more producers into the low price bracket the "battle" becomes more than a two or three way proposition.

Detroit's annual motorcar show got under way today presenting virtually the same group of new models that were on display all last week at the Grand Central Palace in New York. The show which will continue through the coming week will divide interest, so far as the merchandising division of the industry is concerned, with the National Automobile Dealers Association, which is holding its annual convention here.

Code Discussed

The dealers' meeting is expected to develop considerable discussion of the NRA code as it applies to the handling of new and used cars.

The industry, generally, looks for an increasing number of used vehicles to be offered as initial payments on new cars with the larger volume of distribution expected this year. Many of them, in the opinion of trade authorities, will have little trade-in value. Under the code, the allowance that may be made is definitely fixed and no variation is permissible.

Other phases of the code will come in for discussion, too, because the dealers believe they have a direct interest in manufacturing practices greater now than at any time in the history of the industry. This is due largely to the greater cooperation between producer and distributor. A few years ago, before the producing division adopted its policy of gearing output to consumer demand, the retailer was left pretty much upon his own resources, with a resultant heavy annual dealer mortality.

Now read the Classified page.

Is Fugitive Posing as Woman?

As the department of justice pushed its search for Thomas H. Robinson, Jr., (left), the man sought as the kidnaper of Mrs. Berry V. Stoll of Louisville, the Stolls prepared a picture (right) of Robinson showing an artist's conception of how the fugitive would look dressed as a woman. Reports from Minneapolis and other places have indicated that Robinson might be posing as a woman. (Associated Press Photos)

Farmers in Delta Receive $322 Aid

BY PAUL MAY

Washington, D. C., Jan. 12.—Delta county farmers participating in the programs of the agricultural adjustment administration have received a total of $322 up to November 30 last, it was announced today.

This amount was paid to cooperating producers in rental and benefit pays for cornhogs.

Counties in the vicinity of Delta received the following:

Schoolcraft, total, $853.90 for cornhogs.

Menominee, total, $380.00 for cornhogs.

Other upper peninsula counties are not listed.

All of Michigan received a total of $2,484,534.32, of which $1,068,042.27 was for wheat and $1,416,492.05 for cornhogs.

NEW USES FOR COPPER FOUND

Cylinder Heads, Made of Metal, Placed on Market

This article records another triumph for the Upper Peninsula copper mining industry, which bids fair to open a large new field for Michigan products.

Fuel economy and improved performance characterize new cylinder heads of copper and copper alloys described in a recent issue of Automotive Industries Weekly and now being commercially produced by the Federal-Mogul corporation, Detroit, after two years of laboratory and practical tests.

The investigations were sponsored by Federal-Mogul and the Calumet and Hecla Consolidated Copper company. They began at the Battelle Memorial Institute, Columbus.

Outstanding findings are:

In the standard car, copper heads produce a fuel saving that ranges up to 47 per cent and averages over 20 per cent under normal driving conditions.

They Are More Efficient

Coupled with this they bring about an increase in power and smoothness. Pickup and hill-climbing ability are markedly improved.

They reduce carbon deposition. Stringent tests showed that after long runs, copper heads are twice as free of carbon as aluminum heads, and three times as free as cast iron heads.

In addition, copper strongly resists the corrosion which has prevented the use of aluminum alloy heads in salt water and in many alkaline waters.

Fued saving and the gains in power result largely from the higher compression ratios practicable with copper cylinder heads the article explains. These higher ratios in turn are due to the superior heat-conducting properties of copper, which greatly reduce the occurrence in the cylinder head of local hot spots that cause knocking or detonation.

The article gives the laboratory performance of a small test engine equipped with identical heads of cast iron, aluminum and copper. The copper head proved 19.5 per cent more economical than the aluminum at 1000 revolutions per minute, and 23.2 per cent more economical at 1250 revolutions per minute. Copper's margin over cast iron was even greater. The red metal was 25 per cent more economical than cast iron at 1000 revolutions per minute, and 25.8 per cent better at 1250 revolutions.

High compression engines have been the goal of designers for fifteen years, because a slight raising of compression ratio gives better pickup, increased power, and fuel economy.

Copper and High Compression

The limit of high compression occurs when an engine begins to knock. Although anti-knock fuels have been developed which allow some increase in compression ratios, and aluminum alloy heads have been demonstrated to be superior to cast iron for high compression engines, research men working under Federal-Mogul and Calumet and Hecla sponsorship expected that copper would further extend the compression range. Their prediction has been amply fulfilled.

How the higher compression ratios permitted by copper cut down gasoline consumption is shown by the road performance of a standard make of small six-cylinder car when equipped with several types of engine heads.

With an aluminum head having a compression ratio of 6-7 to 1, the gasoline consumption on the level ranged from 15.1 miles per gallon at 35 miles per hour to 10.8 miles per gallon at 65.

A copper head with a compression ratio of 7.5 to 1 uses somewhat less gasoline at 65 mills per hour than does the aluminum head at 35, and gives a performance of 22.2 miles per gallon at 35 miles per hour.

The savings, in percentages, are shown in the table below.

Copper and Aluminum

Percentage increase in miles per gallon by replacing aluminum head of 6.7 to 1 compression ratio with copper head.

Car Speed M. per Hour	Comp. Ratio--Cop. H. 7.1 to 1	7.5 to 1
35	31.1%	47 %
45	29.2%	44 %
55	26.0%	41 %
65	25.0%	40.7%

In another series of tests, at 35 miles per hour, made with the same car under different conditions, a gain resulted from still further increasing the compression ratio of the copper head to 8.0 to 1.

Mountain-climbing tests on Lookout mountain also reveal the superiority of copper heads. The grade was 2.7 miles long, ranged from seven per cent to twelve per cent, and averaged eight per cent. The load was 900 pounds. In charge of the runs was William Taylor, member of the A.A.A. Contest Board.

With a cast iron head the maximum speed was 28.7 miles per hour. Aluminum heads yielded a maximum of 31.4 miles per hour. Copper heads made the car capable of 34.6 miles per hour, and this increase in speed was accompanied by an increase in fuel economy.

Tests on motor boats have further demonstrated the advantages of the new cylinder head. A test on a large boat engine gave an increase in power of over ten per cent. The red metal chalked up another triumph when, in one of the races of the President's Regatta at Washington, D. C., in September, both the first and second place winners ran boats with copper engine heads and won against entries having similar engines but other types of engine heads.

The automobile industry is now one of the main users of copper, consuming, in 1929, over 276,000,000 pounds. The weight of copper used in an engine head will equal approximately the entire amount of copper used in the average automobile up to a few years ago when pure copper radiators were quite generally adopted.

Detectives Ride Around 2 Months With Nitro Vial

Hastings, Mich., Jan. 11 (AP)—Two Grand Trunk railroad detectives learned for the first time today that, for two months, they had been riding around with a vial of nitroglycerine under the back seat of their automobile. The explosive, authorities said, was sufficient to blow the car and men to bits.

The disclosure was made by Elmer Gallup, 17, who was arrested by the detectives, Capt. Herbert Block and Ralph Day, of Battle Creek, in November, released on suspended sentetnce and then was arrested again here yesterday as a suspect in three robberies.

"I was afraid they might find the nitro in my pocket," Gallup said, "so when they weren't looking I hid it under the seat as they were taking me to jail. Some tramps taught me how to make the nitro and I had expected to use it to blow open some safes. I hope the officers haven't been blown up."

State police made a quick trip to Battle Creek after hearing the boy's story, and found the two-ounce bottle of explosive in the detectives' car. The officers had driven 2,000 miles, much of it over bumpy roads, with the nitroglycerine jostling around beneath the rear seat of their car.

Copal, a form of resin, is used for varnish making, but to the entomologist it has a different use, in that insects of past ages have frequently been found imbedded in the product in a perfect state of preservation.

Probation Broken; Peterson Is Given One to Five Years

Edward Peterson, who was placed on probation in Delta county circuit court last October, following his plea of guilty to a charge of attempted burglary, was brought before Judge Frank A. Bell Saturday morning for violating the terms of his probation, and was sentenced to Marquette prison for a term of one to five years.

In company with Carl Johnson, Peterson was accused of attempting to break into the Boyle recreation parlors at 813 Ludington on the night of Sept. 12. Both pleaded guilty before Judge Bell on Oct. 9, and were given probation with instructions to report regularly to John Judson, probation officer.

Peterson will probably be taken to Marquette Monday, along with Rudolph Mathieson, who was convicted of felonious assault and given 1½ to 4 years.

An expedition in the waters near the Aleution Islands is taking samples of sea water from various depths and will make records of sub-surface temperatures through tests of these samples.

An athlete could hurl a 16-pound shot ten miles if he had as much energy as an average car going a mile a minute.

The FAIR STORE ESCANABA

At the request of our many customers we are extending our—

WHITE SALE

FOR 3 DAYS

MON., JAN. 14TH TO WED., JAN 16TH

Don't Miss These Values!

FORCED TO SELL . . . ALL Used Cars . . . AT BIG REDUCTIONS

We are overstocked and must unload at once. This is a genuine opportunity for you to get a good used car at amazing savings. Over 50 standard makes and models to choose from—all drastically reduced in a great forced sale. Our policy of easy terms will prevail throughout this event!

CHECK AND DOUBLE CHECK THESE VALUES

BUICK COACH, down .. $85
1930 model in excellent condition

FORD SEDAN, down .. $150
Late 1933 model in like new shape

CHEV. TRUCK, down $75
1930 panel job . . . and unusually good buy

FORD COUPE, down $75
1930 sport model . . . to good to pass up

OLDS COACH, down $45
Late model in wonderful shape . . . see it.

FORD PICKUP, down $150
1934 model . . . used very little . . . like new

FORD Pickups, 2, down .. $35
Choice of two very good 1929 models

CHEV. COACH, down $50
1930 model—full reconditioned—a bargain

HUDSON COACH, down $45
1929 model . . . present value at least $50 more

ESSEX COACH, down $35
A late model for very little money

CHEV. COUPE, down $50
Late '29, in all around good condition

FORD VICTORIA, down $75
Be sure and see this very good car, '30 model

DUMP TRUCK, down $75
Late Ford model ready to go to work

FORD TUDOR, down .. $150
1933 model . . . a car you can drive with pride

FORD TRUCK, down .. $150
1933 model . . . will give new car service

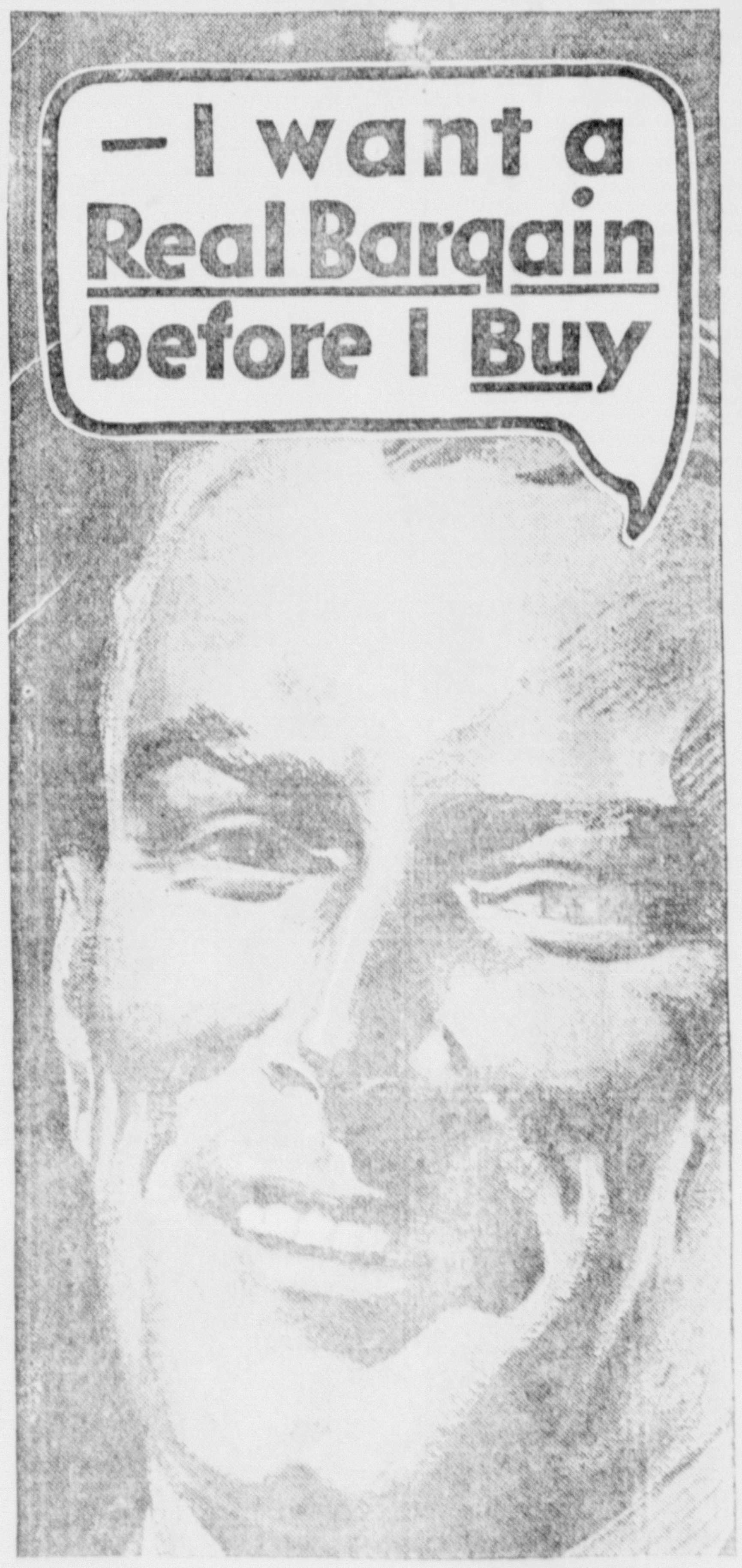

Mister --- You'll Get One at This Sale!

35 OTHER GOOD CARS AT SACRIFICE PRICES

NORTHERN MOTOR COMPANY
AUTHORIZED FORD DEALERS

FIRST NATIONAL BANK ESCANABA

Not Yet Too Late To Start That Christmas Savings Account for 1935 . .

The Check in December 1935 Will Look Mighty Good. Better Come in Now.

MICHIGAN
Oldest·Largest·Strongest Bank in Delta County

The FAIR STORE

JANUARY SALES FOR MONDAY ONLY

4 OZ. HANK SUNLIGHT
Yarn 49c
The largest in town . . . at a special low price. In a large range of shades. Monday only.

GILT EDGE PLAYING
Cards 21c
Regular bridge size in an attractive design. Limit 2 decks to a customer. Monday only.

BIG 4 DOZ. PACKAGE
Kotex 57c
The new Wondersoft pads in an economical package of 48. Specially priced for Monday only at

LINEN FINISH WRITING
Paper 9c
One lot of boxed stationery, 24 sheets, 24 envelopes. Regular 19c values. Monday only.

REGULAR $1 LEATHER
Bags 69c
Here's a real value! New fall styles in leather bags. Regular $1 values. Monday Special

WOOLY TUCK STITCH
Undies 31c
Vests and panties . . . snug fitting and warm. 20% French spun virgin wool. Each garment.

PART WOOL DOUBLE
BLANKETS $1.79
Size 66x80 in beautiful block plaids, sateen bound. Regular $2.95 value. Monday only at

WROUGHT IRON SMOKER
LAMPS $1.89
Complete with matching parchment shade and smoking accessories. Black and Green. $3.00 value.

1935 OFFERS SPEED--BEAUTY--COMFORT IN NEW MOTOR CARS

Chevrolet Models Vary in Appearance

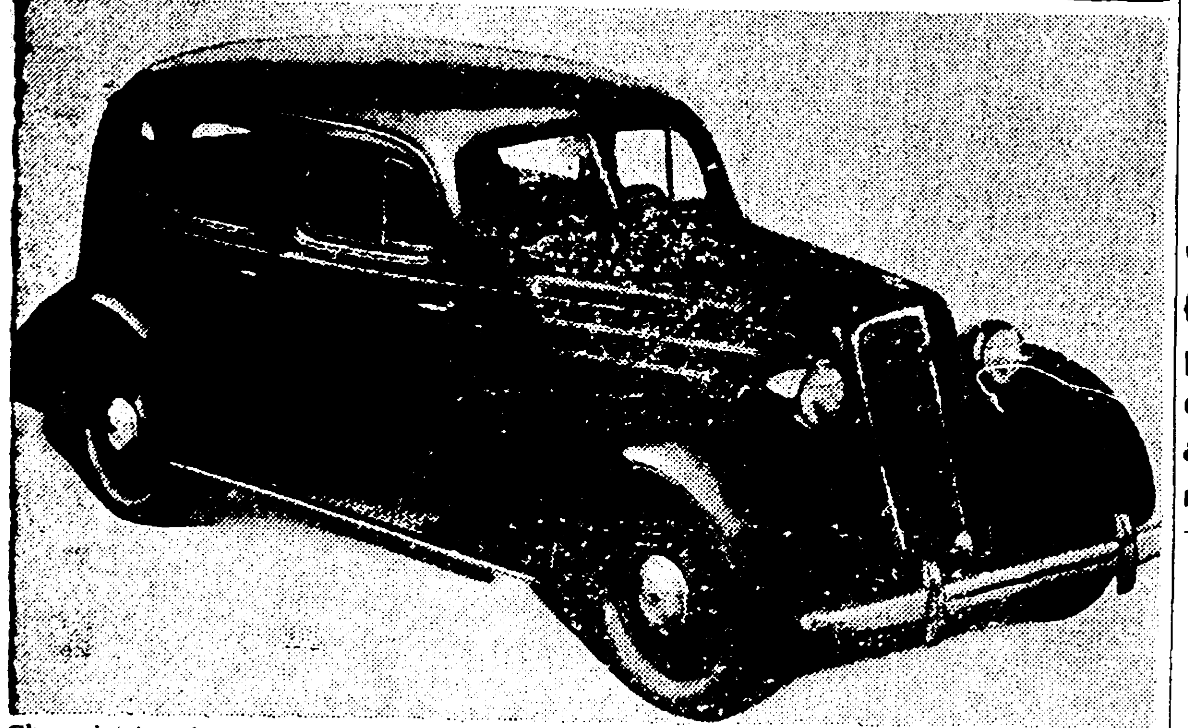

Chevrolet has departed from the practice of furnishing its two models, the Standard and the Master, in nearly identical appearance. This year the Standard retains almost the same appearance as last year's models, except that it is built up in engine and power to the size of last year's Master. But the 1935 Master model, as shown here is almost entirely new in design, its outstanding development being the all-steel "turret" top, narrow radiator, horizontal louvers, and improved "knee action." **Brackett Chevrolet Co., dealer.**

'Turret Top' Body Designed for Greater Security

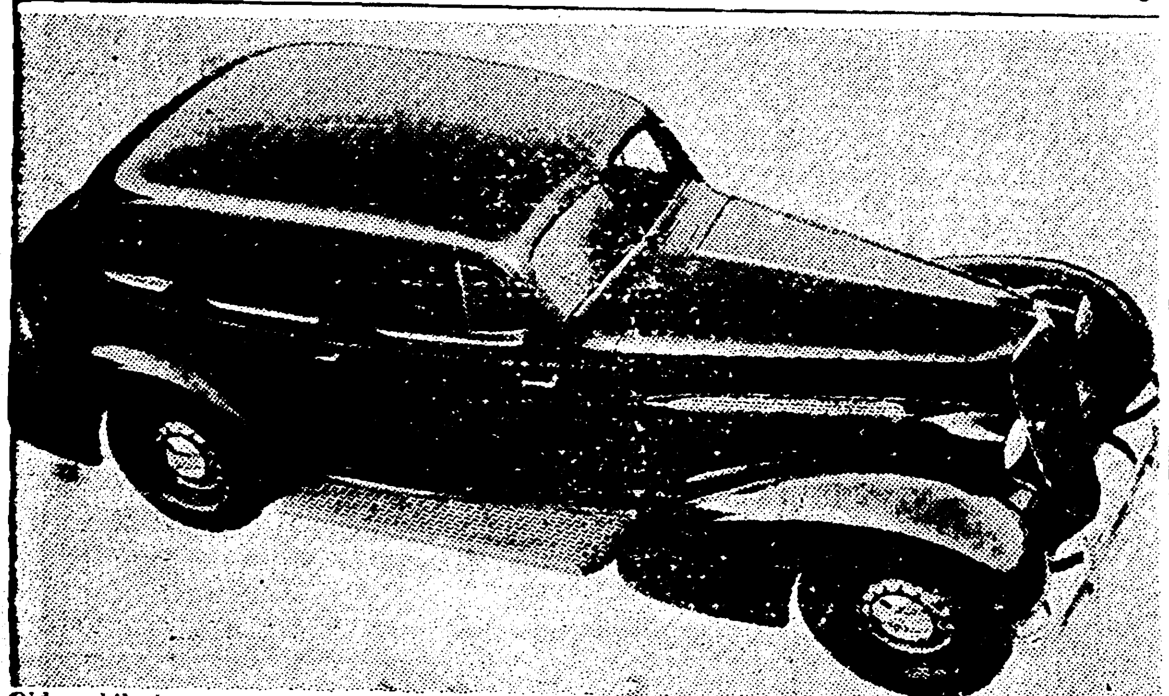

Oldsmobile is one of at least four automobiles that will appear this year with the new type of all-steel, or "turret," top. As shown here, this is one solid sheet of steel from cowl to trim under the rear window, providing greater security to the car's occupants. Oldsmobile also has moved the body forward to afford more comfortable riding for the rear passengers. **Escanaba Motor Co., dealer.**

Nash Announces Ten Major Improvements

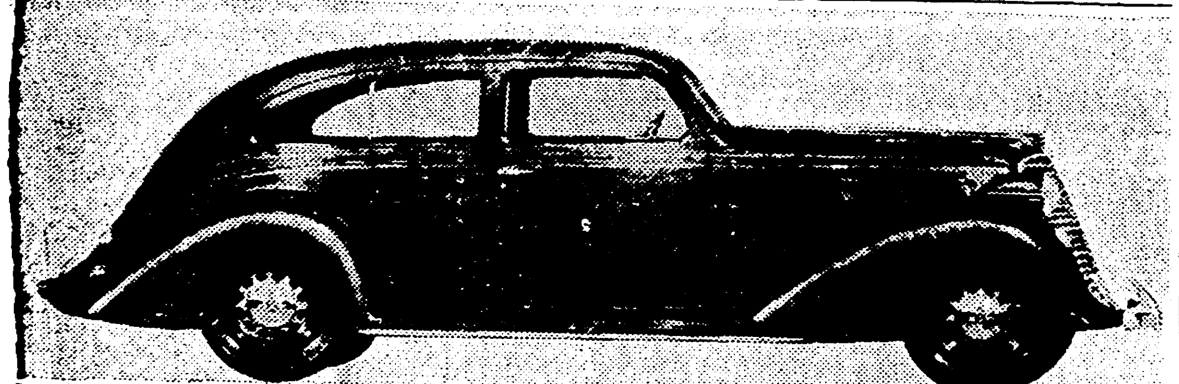

The new Nash six and eight-cylinder cars for 1935 are offered this year with ten significant improvements in construction and appearance. These range all the way from more acute lines in the body to greater ease in riding, due to an improved system of spring suspension and movement of the entire body forward. All that in addition to twin-ignition. The Nash above is the Advanced Six six-passenger-Victoria. **E. O. Anderson, dealer.**

New Springing Provides Easier Riding in Dodge

Best proof of the 1935 Dodge will be not so much in the seeing as in the riding. For this Chrysler product offers an unusual type of "synchromatic" front suspension and a redistribution of the car's weight, that reduce the swaying motion of the body to a minimum and assure more comfort to the rear passengers. Dodge's cross-steering system, also, makes operation of the car much easier. **Clark & Beck, dealer.**

La Salle Sets Pace for New 1935 Models

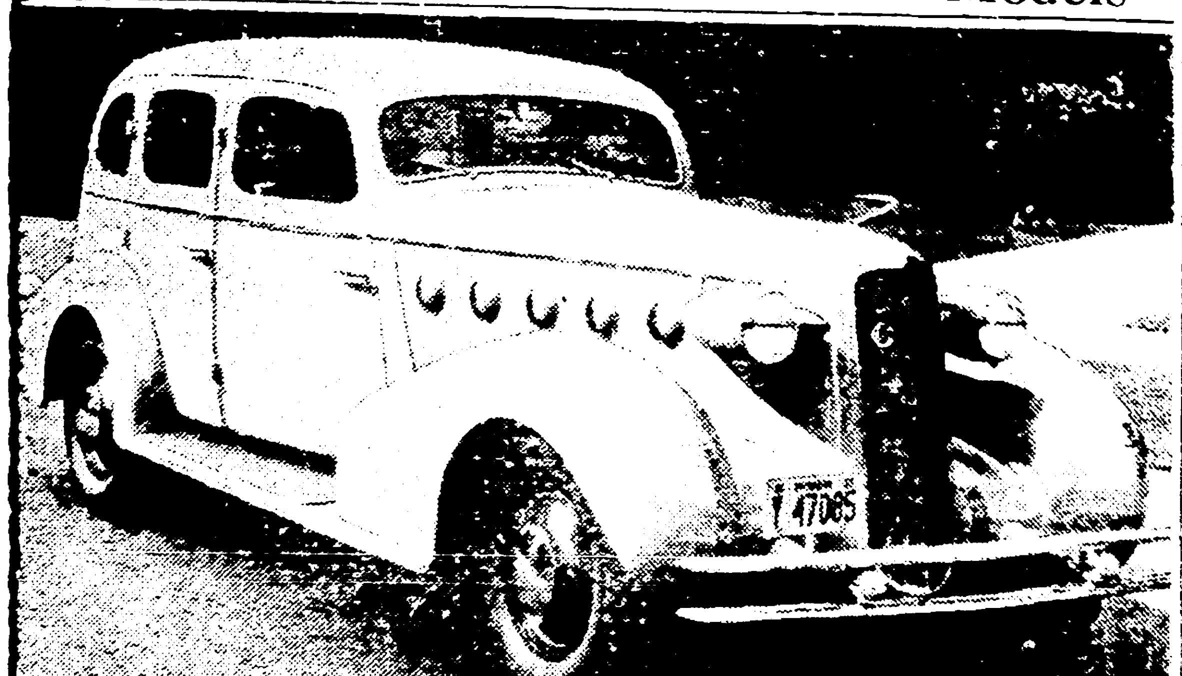

La Salle's narrow radiator and horizontal louver effect, seen in last year's models, are being adopted generally throughout the auto industry. But these features are retained in the new La Salle, and several minor changes made in the lines, to add to the car's sleek, speedy appearance. And for riding comfort, this V-8 aristocrat sticks to "knee-action" and a scientific distribution of chassis weight. **Escanaba Motor Co., dealer.**

NEW for 1935

While further developments in streamlining is the visible feature of the 1935 automobile, mechanical and chassis improvements that step up economy of operation and add comfort and speed are, perhaps, its most noteworthy achievements. Many of the cars shown on this page are now on display. Others will shortly make their debut.

Now You'll Get 'Floating Ride'

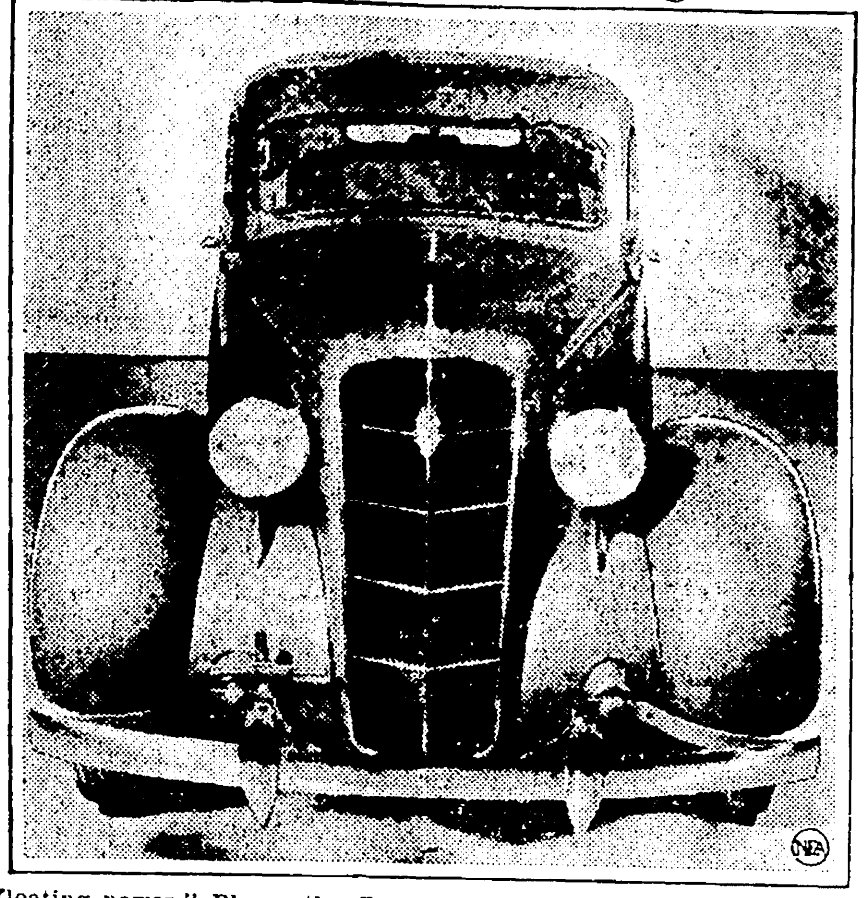

Along with "floating power," Plymouth offers the "floating ride," based on the combination of a transverse stabilizing rod in front and a pair of long, soft steel springs, the combination affording smoother riding to all passengers. For further comfort, the body has been made three inches longer and wider. And new lines enhance its appearance. **Clark & Beck; New Ludington Motor Co.; De Grand Motor Co., dealers.**

New Auburn Guarantees 100 Miles an Hour

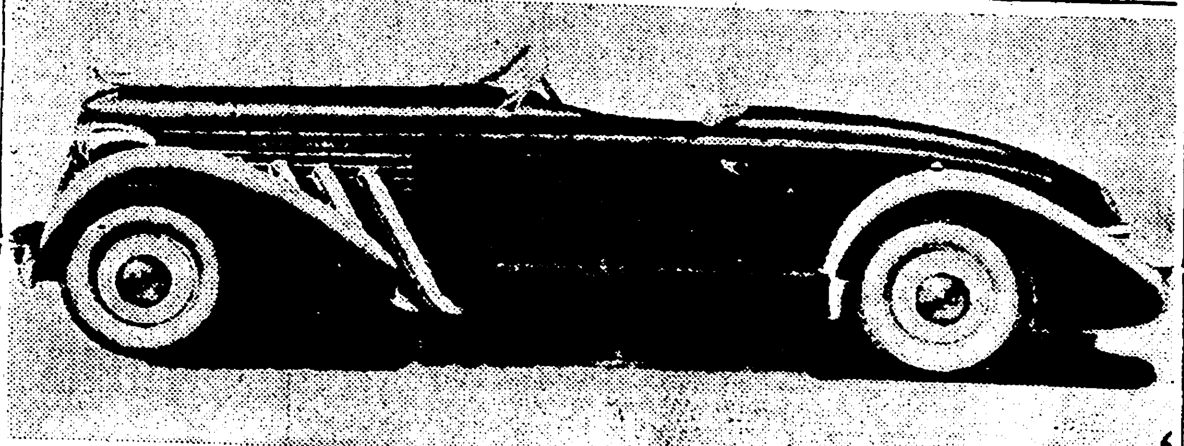

Auburn enhances its regular six and eight-cylinder models with a super-charged straight eight certified to make 100 miles an hour. One of the six body types in this high-powered design is shown above. The super-charger is of the centrifugal type, operating at six times engine speed. Auburn's regular types reflect the new tendency toward more angular streamlining, narrower radiators, and safer bodies. **New Ludington Motor Co., dealer.**

Riding Is Smoother in Rear

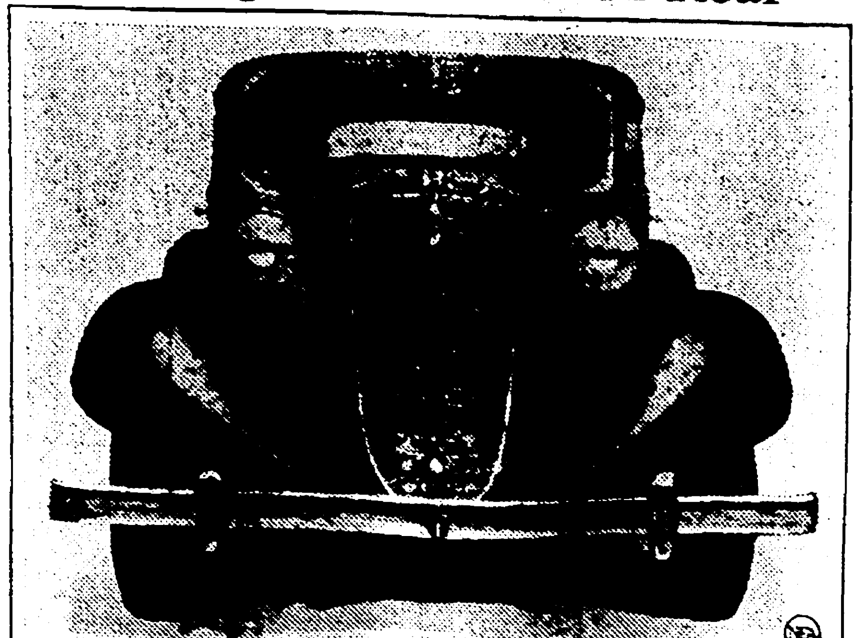

What Nash engineers call "synchronized springing" is one of the major improvements in the Lafayette, shown above. By this system, the front and rear springs are made to deflect equally, when the car hits a bump, and so give the passengers in back the same smooth riding as those in front. Furthermore, as many as 40 features are listed in favor of this low-priced car. **E. O. Anderson, dealer.**

Chrysler 'Airflow' Has Its Face Lifted

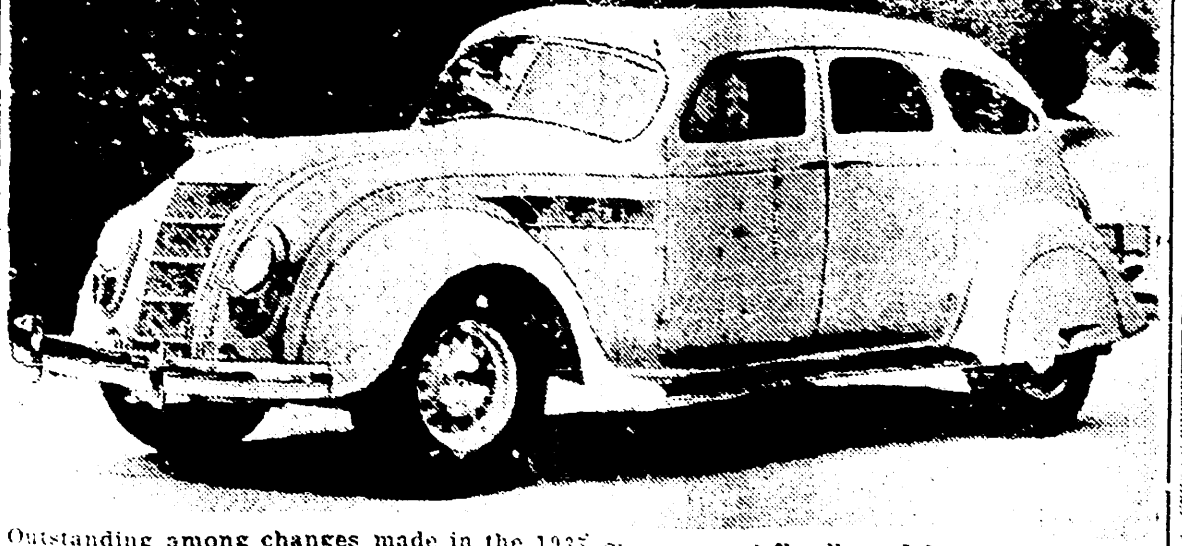

Outstanding among changes made in the 1935 Chrysler "Airflow" models is the advanced streamlining of the radiator and hood of this radically designed car. The Imperial Eight is shown above, with this new front, which, for a consideration, can be fitted on the 1934 models. Chrysler introduces an "Airstream" companion for its more conservative customers. **De Grand Motor Co., dealer.**

Greater Comfort for Ford Passengers

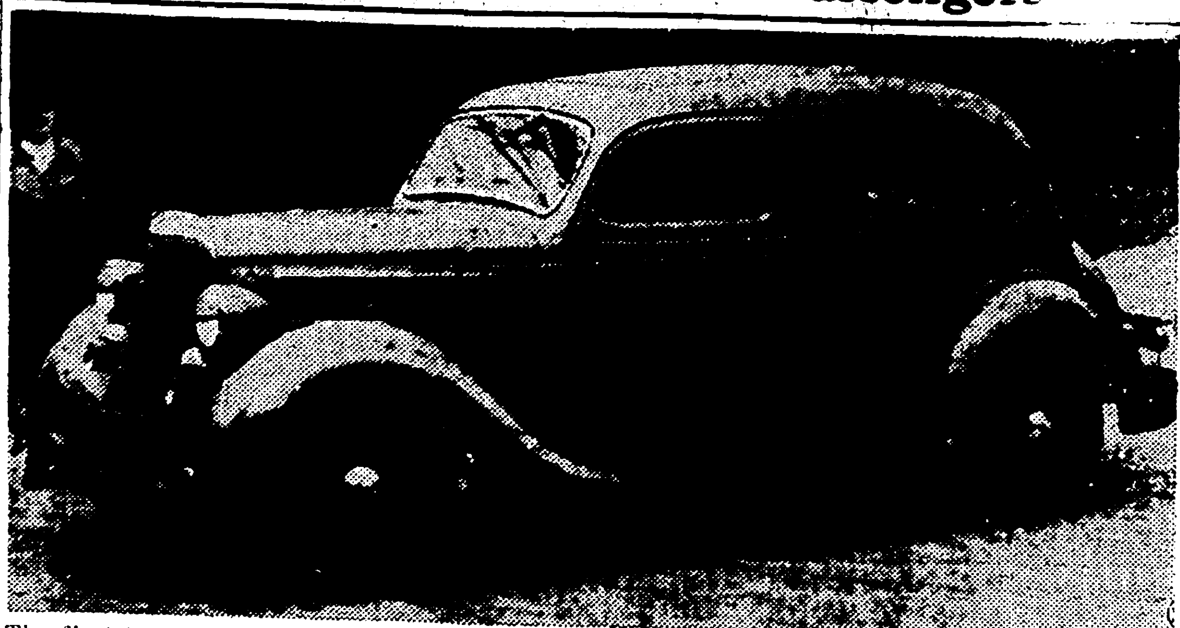

The first thing you notice when you look at the new Fords is the greater streamlining of the body and its "larger" appearance. But even more pleasing, when you get into the rear, is the greater comfort you'll get in riding. That's because the body has been moved more than eight inches forward, so you won't get the bumps by sitting over the rear axle. Shown here is the Fordor sedan. **Northern Motor Co., authorized dealer.**

Four Buick Types Include New Low-Priced Car

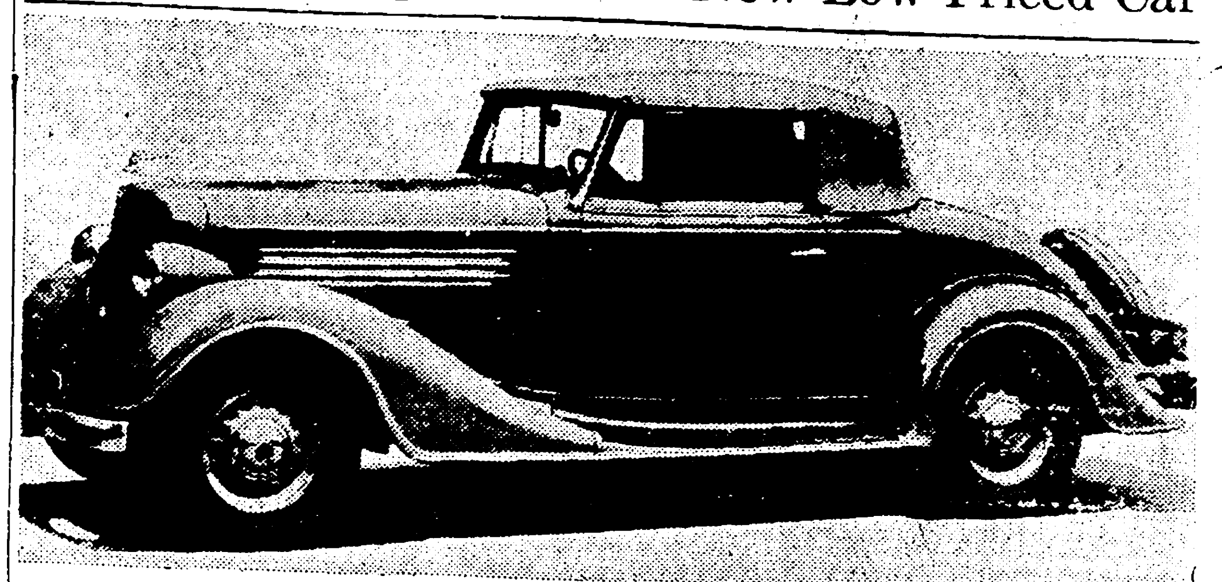

Buick goes a peg lower in its price class with its "Series 40," one model of which is shown above, thus covering the range from the low-medium to the high-medium field. Narrow radiator and refinement of lines improve the Buick's appearance, while mechanical changes have been made to increase passenger comfort and convenience. "Knee action" remains, and the sideway stabilizer adds to the former's contribution to comfortable riding. **Escanaba Motor Co., dealer.**

Graham Reaches Into Lower Price Field

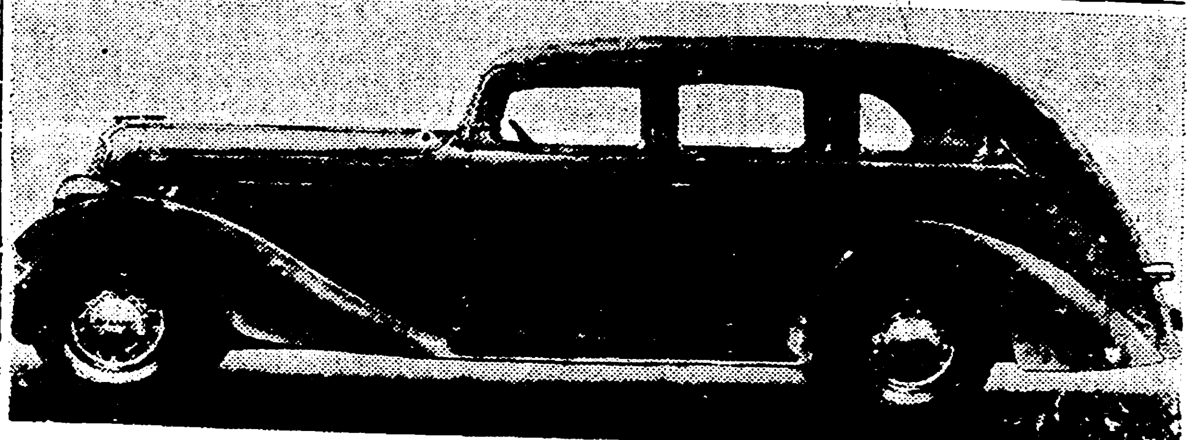

The new 1935 Special Six sedan shown here is Graham's contribution to modern styling in automobiles. And a lower priced six is that company's effort to gain popularity in a new field. Now there are two sixes and two eights, one of the latter equipped with a supercharger for greater speed and power. The long, low rakish lines and the extreme flare in the rear are peculiar to this automobile. **Delta Motor Co., dealer.**

New Low-Priced Six Joins Pontiac Eight

Pontiac's greatest contribution to automobile progress in 1935 is its new low-priced six, the De Luxe touring sedan of which is shown above. Both eights and sixes appear with the new type of all-steel "turret" top and with an advanced type of triple-sealed hydraulic brakes. Both also have bodies and engines moved forward, to provide more comfort for passengers, and several other improvements in mechanics and design give them great advantages over their 1934 predecessor. **Peninsula Motor Co., dealer.**

'Airstream' Becomes Companion to 'Airflow'

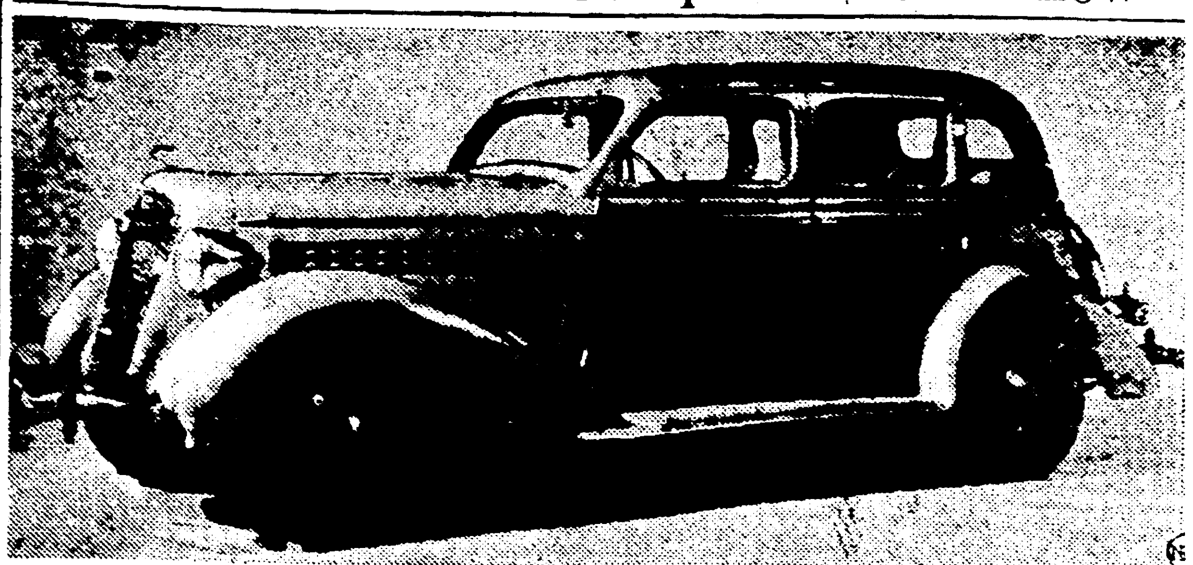

For the more conservative automobile owners, De Soto introduces a companion to its radical "Airflow" in the form of the "Airstream" model shown above. This new product has all the mechanical and riding advantages of the "Airflow," and yet does not depart so distinctively from standard design. Both types are equipped with ride stabilizers to reduce sidesway on curves, high compression six-cylinder engines on "floating power," and automatic transmission overdrive, the latter at extra cost. **New Ludington Motor Co., dealer.**

FEBRUARY HAD CHILLIEST DAY

Temperature Extremes Listed in Escanaba Weather Report

Coming within one degree of equalling the 63-year record, Feb. 9, 1934, was the coldest day of the past year. The annual meteorological summary issued by the Escanaba weather bureau shows a temperature of 31 degrees below zero for that date. The previous low mark dates back to Feb. 7, 1875, when the mercury dropped to 32 below.

The highest temperature mark of 1934 did not approach the record, however. June 28 holds the 1934 record, with 92 degrees, the only 90 or above for the year. The record for June is 96, set in 1890, and the high yearly extreme was 100, on July 30, 1916. There were 23 below zero days in 1934, of which 12 were in February.

The total precipitation for 1934 was 26.78 inches, of which November was credited with the greatest portion, 5.66 inches. The greatest 24-hour precipitation also came in November, with 1.70 inches on the 21st and 22nd.

Only four months of 1934 had no snowfall: May, June, July and August. September and October had a trace, and April had four inches. December, with 13½ inches, led the year in snowfall, and March was second with 12.1. The total snowfall for the year was 52.1 inches.

The prevailing wind direction at Escanaba is southerly, the yearly report shows. Only in February, November and December of 1934 were the prevailing winds from the northwest. When high winds occurred, however, they were from the north, northwest or west. The maximum wind velocity for the year was 35 miles per hour, attained in February and June.

There were 74 clear days at Escanaba in 1934, with 113 partly cloudy and 178 cloudy. It rained on 131 days, there were thunderstorms on 37 days, and fog on 16 days.

Debate On World Court Issue Will Begin On Tuesday

Washington, Jan. 11 (AP)—Senate Democratic leaders today tentatively set next Tuesday for beginning debate on the resolution for American adherence to the world court.

Meanwhile, court proponents forecast ratification by the necessary two-thirds majority of the three protocols of accession within a week after floor arguments began.

The opposition, led by Senator Borah, Idaho, and Johnson, California, Republicans, stoutly contested this claim, and went ahead with preparation of long speeches arguing against America entangling herself in any manner with the international tribunal. The opposition also is counting heavily on emergency measure coming forward to furnish excuses for laying the court aside.

Canada stretches along approximately four-fifths of the fishing grounds of the North Atlantic. Her interior lakes contain more than half of the fresh water on earth.

Bughouse Period In Washington Aided by Gertrude Stein's Talk

BY RODNEY DUTCHER
Daily Press Washington Correspondent

Washington—The timing and placing of Miss Gertrude Stein's visit to Washington probably was the most appropriate occurrence in the history of the New Deal.

The few days before Congress opened, if historians were onto their jobs, would be known as the "Bughouse Period." Miss Stein arrived plop in the middle of it and gave utterances in speeches and interviews which were promptly seized upon by hopeful persons who insisted here was a person who spoke the language of the New Deal. Nobody was in position to deny it.

It turned out at the last moment that Roosevelt hadn't been any too sure just what he was going to propose to the new Congress.

He knew in a general way, of course, but everybody was hazy as to details and most of the New Dealers suddenly found themselves frantic with cabinet, committee, subcommittee, and other meetings and conferences which left everybody tired and short-tempered, because everybody was burdened with altogether too much work.

Mr. Roosevelt's faculty for letting different people go away from him with different ideas as to what's really in his head didn't help calm the situation at all. Lots of things had to be smoothed out and understood all over again.

A couple of holidays and two half holidays came along, meaning days off for all government employes, and the big shots, so heavily dependent on the small fry, found that an added handicap in getting things done.

Naturally, nobody could keep track of what was going on around him, which made it all the easier to believe Miss Stein when she spoke in her well-known tongue.

Flu Grips Capital

Meanwhile, influenza became more common around town than at any time since wartime, and no end of appointments were canceled. Don Richberg was down with it, though that didn't keep him from rushing from bed to Cleveland for a speech.

Few New Dealers were in shape for much celebrating when New Year's Eve arrived, though the boys and the girls in the lower strata of government service managed to provide the capital a full quota of noise.

Don "Owes" the General

You couldn't find anyone here who wouldn't wisecrack that General Johnson should have paid Richberg for the publicity resulting from exposure of the "Assistant President's" threat to sue for libel if Johnson wrote any falsehoods about him. The exchange of compliments between the two men was a highlight of the "bughouse period."

Johnson's line about "the ants of conscience in his pants" was the most-quoted one of the month and even Richberg laughed hard at it and told his friends he thought it was pretty darned funny.

Another amusing sidelight in the feud is to be seen on the wall of Richberg's study at home, where a photograph of Johnson, presented not so long ago, bears the inscription from the general:

"To Don—without whom NRA never would have meant a thing."

Height of Stealing

Quite in keeping with everything else was the discovery that things aren't safe even on top of the Washington monument. Someone has stolen 107 platinum-tipped, gold-plated lightning rod points.

Congressmen Hide

Members of Congress have kept themselves in semi-concealment here or stayed away until the last moment because they couldn't stand the pressure for jobs. . . . Joe Sinnott, head doorkeeper of the House, reported he had made 4300 enemies because there were but 700 gallery seats and he had 5000 opening day ticket requests . . . Miss Marguerite Lehand, Roosevelt's confidential stenographer, was moaning because the president insists on keeping that dirty little once-white Republican elephant on his desk and won't let her replace it with a nice white new one. . . . And Gertrude Stein insisted that "the people the Russians are killing are just as nice as the people the Nazis are killing."

London's new night silent zone has more than 2,000,000 residents within its limits.

Counterfeiting Grows; Faked Notes No Better

BY F. B. COLTON

Washington (AP)—If you make a thousand counterfeit dollar bills you can be sentenced to prison for 15,000 years, and even if you make a counterfeit quarter that has more silver than the government's quarters, it's still a crime.

These are two odd sidelights on counterfeiting pointed out at the treasury department in connection with the recent drive of the secret service against the "bad money" rings.

Fifteen years is the penalty for passing, possessing or manufacturing counterfeit money and a person convicted of any of these crimes can be given 15 additional years in jail for every counterfeit note found in his possession, says the treasury department.

Imitations No Better

The secret service hopes its recent round-up will smash the upward trend of counterfeiting activity that has been in evidence since the beginning of the depression. In the fiscal year of 1930 There were 2,569 arrests for counterfeiting, raising and passing paper and metal coins in 1933 as against 684 in 1930.

But counterfeiting doesn't improve much, even if there has been more of it. The bills captured in the latest round-up, although well executed imitations, are no better than the hand-drawn counterfeit bills executed by "Jim the Penman," one of the most famous counterfeiters of the early 1900s, says the treasury.

Jim eluded capture for 11 years, but finally served his time in prison and now is living the life of a law-abiding citizen on an obscure farm. A clever German artist, Jim traced his first counterfeit by hand on glass placed over a good bill. He meant it only as a stunt, but the temptation proved too much when he discovered what he could do.

Bills Go To 'Dealers'

Modern counterfeiters seldom pass their own product, but pay a heavy price for this added safety from the law. The counterfeit money goes to wholesale "dealers" at 30 cents on the dollar—three bad dollars for one good one—and the wholesaler in turn sells it to retail passers, underworld characters, at a further discount. Seldom do the retail passers know the source of their "hot money."

How counterfeit bills are made is a closely-guarded treasury secret. However, the makers usually are men with a gift for the artistic and for taking the great pains necessary in turning out bills that are good imitations. They slip up most often on the portraits and serial numbers of paper money and the milling on the edges of coins. Seldom are bills for more than $100 counterfeited, for big bills are too rare to pass without scrutiny.

Ex-Bootleggers in 'Racket'

The recent large rise in counterfeiting can be laid to two causes, says the treasury. One is that there is always more crime, including counterfeiting, during a time of business depression. Second, it is believed many former bootleggers, driven from their "racket" by repeal, have taken up counterfeiting. It is suspected that many of the bootlegging "big shots" of prohibition days carried on counterfeiting on the side, and passed off the bad money on their business dealings with other underworld characters.

Some counterfeit coins are sterling silver, containing more silver than the government's coins. A counterfeiter could still make a profit on such coins under right conditions, but his crime is as serious as any other kind of counterfeiting. Bills are harder to make than coins, but counterfeiting is about evenly divided between the two.

Counterfeiting is one of the oldest crimes. It goes back to the middle ages, when such offenders were boiled in oil.

POULTRY BILL IS DRAWN UP

Would Control Different Unfair Practices in Business

BY PAUL MAY

Washington, D. C., Jan. 12.—A bill to extend federal licensing powers to the poultry and poultry produce industry, for the purpose of cleaning up "various unfair, deceptive, and fraudulant practices" which it declares now exist will have the bi-partisan sponsorship of Senators Murphy, of Iowa, Vandenberg of Michigan, and Copeland, of New York, at the present session of Congress.

Drawn up as an amendment to the Packers and Stockyards Act the bill has been jointly introduced by Senators Murphy, Vandenberg, and Copeland, who have similarly broken down party lines to sponsor other legislation which they believe to be necessary for the good of the country.

By bringing all dealers in poultry, and poultry products within the federal licensing powers, the government would be provided with a club with which it could enforce regulations against the "fraudulant and deceptive practices and devices," which are inveiged against in the preamble to the Murphy-Vandenberg-Copeland bill.

Providing that the secretary of agriculture may designate cities "where such (unfair and fraudulant) practices and devices exist," and that after such designations it shall be unlawful for any person other than a duly licensed packer to engage in any activity concerned with the retailing or distribution of poultry or poultry products without a license from the secretary of agriculture, the bill stipulates a penalty of $500 fine or six months imprisonment.

The bill would give the secretary of agriculture discretion to refuse a license to any person whom he might believe financially unfit to adequately protect those with whom he might deal; or to refuse a license if the applicant had within two years previous engaged in any of the practices outlawed by the bill.

CLAIMS FILED

Detroit, Mich., Jan. 11. (AP)—Claiming that the late Horace H. Rackham obtained through a business deal involving their father the money he invested years ago in the Ford Motor Co., returning him eventually several million dollars, Edwin F. Rackham and Bessie Rackham Norris, of Centralia, Ill., have served notice that they will file claims against the $16,000,000 Rackham estate. Rackham's will bequeathed $12,000,000 to charity.

RAPID RIVER

Elects Officers

Rapid River, Mich.—Sunday, January 6, the Altar Society of the St. Charles church elected officers for the coming year. Mrs. D. Kniskern was elected president, Mrs. Louis Thibault Jr., vice president, and Mrs. A. J. Wils was re-elected secretary and treasurer.

Card Party

A card party will be given at the rectory Jan. 23 for the benefit of St. Charles church. The committee in charge is Fr. Doquette, Mrs. Kniskern, Phyllis Grandchamp and Mrs. A. J. Wils. Bridge, five hundred and smear will be played. The public is invited.

Auxiliary Holds Meeting

A regular meeting of the American Legion Auxiliary will be held at the Legion hall Wednesday evening, Jan. 16. Mrs. Richard Caswell will serve as hostess.

Luther League Elects Officers

The Luther League of the Bethany Lutheran church held its annual business meeting at the Luther Hall January 1. The following program was presented: Duet by Harriet and Helen Oberg. A Reading by Clarence Nygnen, and a Reading by Margaret Oberg. Following the program the following officers were elected: President, Carl Person; vice-president, Bertil Carlson; secretary, Edna Wickstrom and treasurer, Ruth Bjorkman. Lunch was served by the league.

Semester Exams

The Semester exams will be given to the students of the high school on Thursday and Friday of this week. A new schedule for classes is being drawn up by Prin. W. C. Cameron so as it may be ready for the second semester starting Monday, Jan. 21.

Junior-Senior Play Chosen

Work has been started on the Junior-Senior class play. It is under the direction of the Misses Florence Des Jardins and Ruth Glerum of the high school faculty. The cast and general details of the play will be announced later.

Briefs

Miss Elna Granskog and Miss Loretta McCarthy are spending the week end at their respective homes.

Lloyd Belland returned to Houghton to resume his studies at Houghton Tech after spending the holidays at the home of his parents, Mr. and Mrs. Belland.

Raymond Gravelle returned to Marquette to resume his studies at Northern State Teacher's College after spending the holidays at the home of his parents, Mr. and Mrs. Frank Gravelle.

Perry Peterson returned to Northfield, Minn., to resume his studies at St. Olaf's college after spending the holidays at the home of his parents, Mr. and Mrs. P. A. Peterson.

Glen Columb returned to Lansing to resume his duties with the Michigan Conservation Department after spending his vacation at the home of his parents, Mr. and Mrs. J. Columb.

Miss Irene Boudah returned to Lansing after spending the holidays at the home of her parents, Mr. and Mrs. Napoleon Boudah.

Roger Kirch has returned to Ann Arbor to resume his studies at the U. of Michigan.

Former Queen Of Spain Plans to Divorce Alfonso

Rome, Jan. 11 (AP)—Sources close to Spain's exiled royal family tonight said reports that former Queen Victoria is seeking legal separation from ex-King Alfonso are true.

Because of legal technicalities that her visit would involve, it was said, Queen Victoria will not come from London to Rome for the marriage of her daughter, the Infanta Beatriz, to Prince Alessanoro Torlonia. The wedding takes place Monday.

The Infanta wore the jewels her mother gave her as a wedding present at the magnificent reception Alfonso gave today in honor of the approaching marriage. A brilliant assemblage of nearly 1,000 persons, 47 of them of royal lineage, attended the affair, Spanish and Italian aristocracy, nobility of other lands, diplomats and government officilas thronging the Grand hotel.

Threads of Destiny

Five people whose lives were bound together by unexpected forces . . . swept into a series of amazing events, leading to a dramatic crisis. You'll meet them in "Silken Spindles," the new human-interest serial by Laura Lou Brookman.

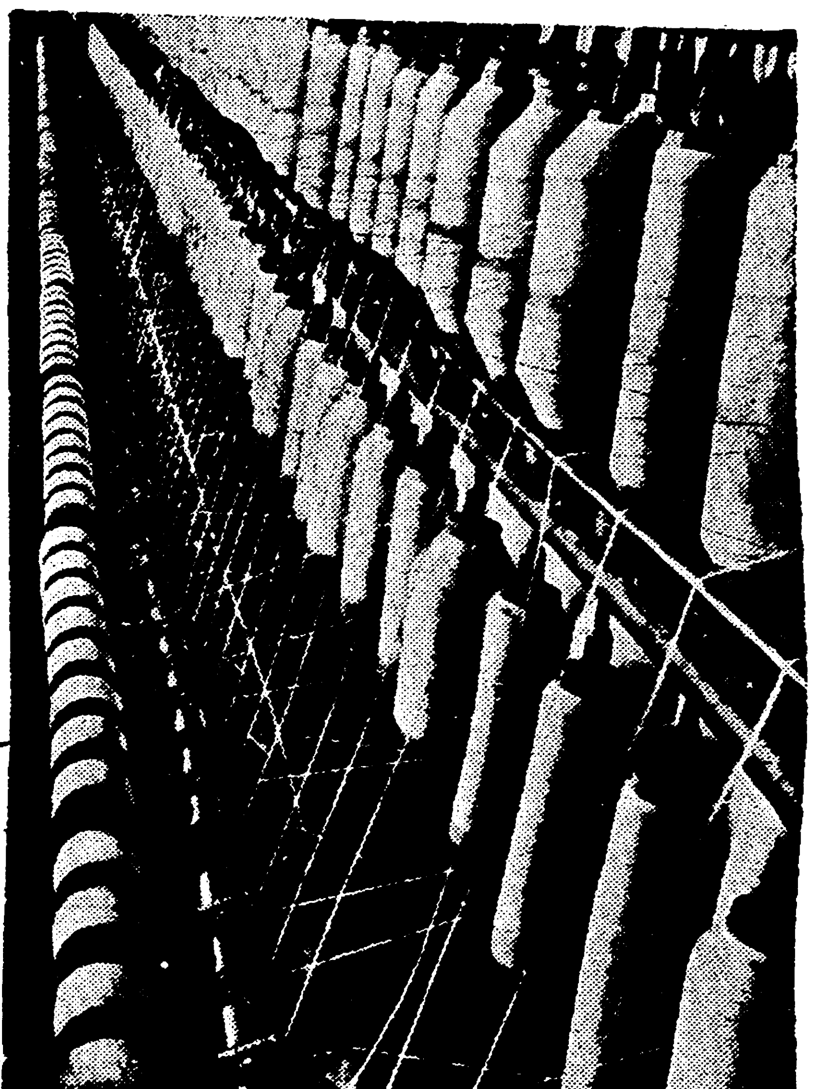

Gale Henderson, mill girl, fell in love with the wrong man.

Steve Meyers, mill employe, believed workers should demand their rights.

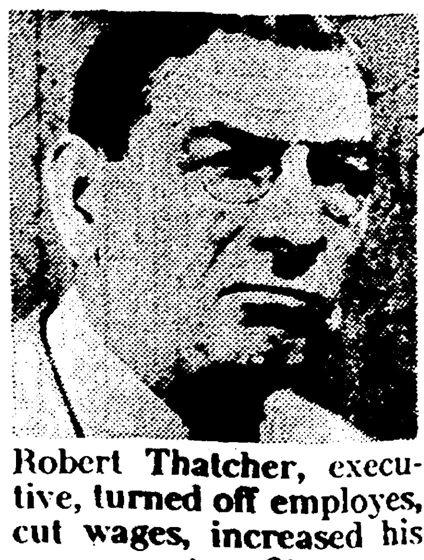

Robert Thatcher, executive, turned off employes, cut wages, increased his own profits.

Brian Westmore, rich man's son, wanted to do a man's work, found wealth a handicap.

Vicky Thatcher, society beauty, knew how to make trouble . . . succeeded.

Love
Toil
Power
Riches
Jealousy

Read "Silken Spindles"

BEGINNING JAN. 18th in THE DAILY PRESS

Northwestern Picks Lynn Waldorf as New Coach

QUITS JOB AT KANSAS STATE

Wildcats Pick Successor To Dick Hanley as Grid Mentor

BY WILLIAM WEEKES
(Associated Press Sports Writer)

Evanston, Ill., Jan. 12 (AP)—Northwestern's search for a new head football coach ended today with the selection of Lynn O. Waldorf of Kansas State college.

Waldorf's selection was announced tonight by Kenneth L. Wilson, Northwestern's athletic director, after a day of rapid fire action on the task of naming a successor to Richard E. (Dick) Hanley, who resigned several weeks ago.

At the same time, Wilson said that Burt Ingwerson, former University of Iowa head coach and until recently an assistant at louisiana State university, would become Waldorf's first assistant.

Negotiations for Waldorf's transfer from Kansas State college to Northwestern were virtually completed at noon today, but official announcement was held up while Wilson sought to obtain approval of the selection from John Hardin, chairman of the board of trustees who is in California. Hardin's approval was received by telegram tonight.

An All American

The new Northwestern coach was a star tackle of Syracuse university's powerful 1922-23-24 teams, coached by John F. (Chick) Meehan. He was named twice on the late Walter Camp's second all-American teams.

After his graduation in 1925, he became head coach at Oklahoma City university. He remained there three years, during which his elevent won 19 games, lost 9 and tied three. He spent the 1928 season as line coach at Kansas university, but the next year found him beginning a five-year stay at Oklahoma A. & M.

Waldorf's productions at Oklahoma A. & M., won 34 games, lost 10 and tied seven, and won the Oklahoma State title four times, long with annexing two Missouri Valley conference championships.

He replaced Alvin N. (Bo) McMillin at Kansas State, when the latter moved on to Indiana last year, and in his only season there, broke Nebraska's domination of the Big Six conference. Kansas State finished the season with a 19 to 7 triumph over the Cornhuskers, to clinch the championship—Kansas State's first in Big Six history.

In nine years of coaching Waldorf's teams have won 60 games, lost 21, and battled to 10 ties. In addition to winning five conference games last season, Kansas State played a tie with Manhattan, now coached by Waldorf's teacher, Meehan, and lost to Marquette and Tulsa.

He is the son of Bishop Ernest Lynn Waldorf, of the Chicago Methodist Episcopal area, who also is a member of the Northwestern university board of trustees.

Iowa Cagers Win Over Northwestern

Evanston, Ill., Jan. 12. (AP)—Iowa's Hawkeyes, building up a long lead in the first half and standing off a furious closing spurt by Northwestern, defeated the Wildcats tonight, 38 to 35, for their third straight Big Ten basketball victory.

Iowa's fast-breaking offense piled up a nine-point margin by the end of the first period. The Hawks couldn't maintain their blistering pace in the last 20 minutes and Northwestern whittled the margin to three points with a minute to go. In the last minute Sid Rosenfeld, a substitute Wildcat forward, missed three free-throws which might have tied the score.

Although the game was not particularly rough, 27 personal fouls were called and three players were excused for having four apiece. The defeat was Northwestern's second straight in conference competition.

Black Hawks Lose To Toronto Leafs

Toronto, Ont., Jan. 12 (AP)—The "kid line" guns of the Toronto Maple Leafs boomed as loud as ever tonight as the Leafs upset the Chicago Black Hawks 5-1 in a thrilling national hockey league game. A crowd of 12,500 watched one of the seasons most sensational displays.

Charlie Conacher, great Toronto right winger, wrested the league scoring leadership from his mate, Harvey Jackson, by bagging three goals and one assist. Jackson got one goal and one assist, Joe Primeau scoring the odd tally.

Powers Cagers Win From Stephenson

Powers, Jan. 12 (Special)—The Powers town team defeated Stephenson Yeomen here tonight, 27 to 26. McGinnis led the Powers attack and Sager was the shining light for Stephenson. Larson and Rabischaud officiated the game.

Find the place you want to buy or rent. The Classified ads.

Basketball Scores

HIGH SCHOOL

Newberry 28; Sault Ste. Marie 24
Mt. Clemens 30; Monroe 19.

COLLEGE SCORES

Minnesota 31; Michigan 24.
Princeton 29; Cornell 27.
Purdue 39; Chicago 21.
Illinois 44; Ohio 23.
Baldwin-Wallace College 24; Akron University 22.
Wisconsin 30; Indiana 23.
U. of Texas 44; Baylor 23.
Drake 41; Washburn 28.
Nebraska 32; Iowa State 31.
Carleton 26; St. Olaf's 25.
Oklahoma 33; Missouri 29.
Notre Dame 30; Butler 29.
Iowa 38; Northwestern 35.
Michigan State 34; Western Reserve 33.
Temple 45; Pittsburgh 38.
Manhattan 33; Georgetown 27.
Washington College 38; Western Maryland 26.
Ithaca 42; Bloomsberg (Pa.) Teachers 41.
St. John's 35; Elon (N. C.) 25.
Tennessee 39; Tulane 27.

RAPID RIVER BEATS DAGGETT

Menominee County Lads Are Completely Outclassed, 36-11

Rapid River, Jan. 12—Led by Nygren, speedy forward who scored 14 points, Rapid River high school cagers ran away from Daggett in a one-sided game here tonight. The final score was 36-11.

With Nygren leading the way, the locals took command of the situation at the outset and sank basket after basket, 16 in all. They had the ball so much that the Daggett boys didn't have many opportunities to do any scoring of their own, and the latter cashed in only twice from the floor.

In a preliminary game, the Rapid River reserves easily defeated the Daggett reserves, 30-9.

Summaries:

RAPID RIVER	FG	FT	PF
Labumbard f	1	0	1
Nygren f	7	0	0
Schram c	1	0	0
Ebbeson g	0	0	2
Miller g	3	0	1
Christoff f	3	3	1
Maki f	0	0	0
Peterson g	0	0	0
Short f	0	0	4
Cavill g	1	1	1
Totals	16	4	10

DAGGETT	FG	FT	PF
Forstrom f	0	0	0
Fred Rivard f	1	1	0
Blutechali c	0	0	0
Fran Rivard g	1	2	2
Lesperanic g	0	4	4
Lance g	0	0	1
Totals	2	7	7

Referee: Cameron.

Illinois Has Easy Time With Buckeyes

Columbus, O., Jan. 12. (AP)—With Captain Forschauer leading the way with 18 points, Illinois romped to an easy victory over Ohio State tonight in a Western Conference game, 44 to 23.

The Illini took an 8 to 0 lead in the first four minutes of play and were never threatened. The half ended 27-16 in their favor.

The Ohio team was unable to cope with the fast breaking offense of the visitors during the first half when Forschauer broke away for five field goals and Combs for four. A shift in the Ohio lineup in the second half, which placed Inwood Smith as guard over the visiting captain, cut the effectiveness of the Illinois attack.

TAX LAND PROBLEM

What to do with 12,000,000 acres of forest land that have reverted to public ownership through tax delinquency in recent years is a vexing problem, standing between the south and its future, according to E. L. Demmon, director of the Southern Forest Experiment Station, in the Forestry News Digest. More than 60 per cent of the land sold for taxes in eight southern states since 1926 is forest land, valued on the assessor's books at more than $50,000,000.

Loss of these lands from the tax rolls transfers the burden of taxation to other property, and the rate of delinquency is increasing in many areas. To the question of what to do about reverted lands is added the question of how to stop the trend toward delinquency and land abandonment.

110,000 to Private Jobs

According to Robert Fechner, director of Emergency Conservation Work, more than 110,000 of the former members of the Civilian Conservation Corps had been able to secure outside employment up to Oct. 1. The director's statement is based upon two surveys conducted by the Federal Emergency Relief Administration, supplemented by monthly reports from the War Department giving data on the number of enrollees given discharges to accept employment.

A mysterious submerged valley has been discovered in the North Sea between England and Europe.

America's Topnotchers on Ice and Snow

With the 1936 Olympic Games as their goal, winter sports enthusiasts are busy getting into shape for a series of United States meets which will determine this country's representatives in the international meet in Germany. Above, center, is Suzanne Davis of New York, American figure skating champion, who will defend her title at New Haven, Feb. 8-9. Lower left is Billy Fiske, twice winner of the Olympic bobsled crown, who tries for national honors at Lake Placid in February. Right is Casper Oimen, distance ski jump record holder.

MANISTIQUE PIN CREW JITTERY?

Blanket Challenge Given Out by Escanaba Elks Bowling Team

Escanaba Elks Lodge No. 354 points with pride to their 1935 fifteen man bowling team. After defeating all opposition in Delta county they are looking for new fields to conquer.

Recent rumors in athletic circles seem to indicate that the Manistique Elks have a team who think they know something about bowling. As one soothsayer of the betting fraternity aptly put it, "The Escanaba Elk bowlers could meet Manistique at Cooks or Isabella, in the Rose Bowl or the Sugar Bowl, on the sidewalks of New York or on Manistique's home alleys and trim the ears off them."

Up to the time of this writing no comment on the above has been heard from the Manistique camp. It appears that the horned quadrapeds from Schoolcraft have a bad case of the jitters.

As an added attraction, H. P. Lindsay, exalted ruler of the Escanaba B. P. O. E., stated Saturday that he is ready to take on the Manistique exalted ruler in a singles match for any stipulated side bet, rules or no rules, catch-as-catch-can, on skates or horseback.

Boilermakers Just Toy With Maroons

Lafayette, Ind., Jan. 12. (AP)—Purdue toyed with Chicago here tonight using substitutes throughout most of the fray but still winning by the convincing margin of 39 to 21. The Boilermakers defense held the Maroons helpless during the first half which ended, 18 to 6.

Shaver held Haarlow to one field goal in this period. However, the Chicago star came back to hit three more baskets while reserves were working in the second half.

Bob Kessler, still bothered by a broken nose and two charley horses, led the Purdue scoring with 12 points. Cottom hit three field goals in the first half, but was helpless during the seven minutes he played in the second half.

Spartan Cagers Capture Thriller

Cleveland, O. Jan. 12. (AP)—Michigan State's basketball coterie invaded Cleveland tonight and managed by startling speed and expert ball handling to defeat Western Reserve's Red Cats, 34 to 33.

Coach Roy Clifford, originally from Lansing, where Michigan State is located, released everything the Red Cats had to stem the Michigan attack, but a thrilling windup found Reserve on the sad end of the close tally.

The invaders led at the half by a 2-point margin. Rouse, of Michigan, won the combat with two gift shots with 18 seconds to play. Herrick, Michigan guard, paced his quintet with 8 points. Van Fassen and Rouse, center and guard, tallied 7 apiece. Fleishman, Reserve forward, accounted for 14 points by caging 4 field goals and 6 charity shots.

On the death of a man in the Upper Congo, all his wives go about naked, bodies smeared with white clay, for a year, and are then distributed to the dead man's brothers and sons.

Trenary Defeated By Spartans, 31-28 In Thrilling Game

Trenary, Mich. Jan. 12—The Rock Spartans successfully thwarted a powerful Trenary last half rally which netted them 19 points and defeated the Hornets, 31-28, in a fast, rough game played here tonight.

The Spartans went berserk in the first two periods and sank baskets from all points on the floor to take a 23-9 lead at half time. However, the locals came back in the second half and, aided somewhat by Spartan overconfidence, scored goals almost as easily as did the Rock boys in the earlier stages of the game. The Spartans, however, held on doggedly and made a few points of their own to win the ball game. One factor in the defeat of the locals was the throttling of the basket-shooting efforts of Cole, local star from Indiana, by Larson and Johnson of the visitors. Cole failed to make a point during the evening.

The summary:

Spartans	FG	FT	PF
L. Larson, f	2	0	0
Gordon Larson, f	3	2	0
Grant Larson, c	2	1	0
Johnson, c	1	2	0
Rabideau, g	2	0	1
Carlson, g	0	0	1
Viitala, g	3	0	0
Sayen, g	0	0	0
Totals	13	5	2

Hornets	FG	FT	PF
Gregg, f	1	1	0
Hytinen, f	0	0	0
Quarfoot, c	3	0	1
Pokkela, g	5	1	2
Little, g	3	0	1
Stevens, g	1	0	0
Cole, f	0	0	3
Totals	13	2	7

Rock	19	23	26	—31
Trenary	9	9	19	—28

Referee, Maiencknecht of Eben.

Michigan Hockey Team Is Winner

Ann Arbor, Mich., Jan. 12. (AP)—The Michigan hockey sextet was forced to come from behind to defeat Wisconsin 2 to 1 tonight in the second of their two game series. The Badgers scored their goal midway in the first period and then played purely defensive hockey, refusing to advance on the Michigan net even when a Wolverine was in the penalty box.

After the 6 to 0 drubbing administered by Michigan Friday night, the visitors were determined to keep the score down.

Berryman scored Michigan's first goal after three minutes of the second period on a pass from Heyliger, and counted the winning point on an assist by Courtis after seven minutes of the third frame.

With a five man defense awaiting all his thrusts, Johnny Sherf was held scoreless for the first time this winter.

Tennessee Football Assistant Promoted

Knoxville, Tenn., Jan. 12 (AP)—William Hamilton Britton, who, as assistant coach, aided Major Robert R. Neyland in lifting the lowly University of Tennessee football team to a place among the nation's leaders, today was named head football coach by the university athletic council.

Other members of the present coaching staff were retained. Col. Paul B. Parker again will serve as line coach and athletic director. John Barnhill was renamed freshman coach and Hugh Faust will continue as assistant freshman coach and scout. All accepted one-year contracts.

GRANT DEFEATS BERKELEY BELL

Mighty Midget Is Great In Victory at Miami Tennis Tourney

Miami, Fla., Jan. 12 (AP)—The bantam king of the hardcourts, Bryan M. "Bitsy" Grant, of Atlanta, pounded out a straight set victory over Berkeley Bell here today to win the third annual Miami Biltmore tennis tournament, 6-4, 6-2, 6-3.

Grant, national ten, thus conquered within two days two players ranked higher than he by the United States Lawn Tennis association. Bell is rated national seventh, while Sidney B. Wood, jr., who the Atlantan defeated yesterday in the semi-finals, is America's number two netsman.

A year ago, on the same court, Grant was runnerup to George M. Lott, jr., of Chicago, now turned professional, for the tournament victory, after the pint-sized Georgian had upset the country's then number one player, Frank X. Shields.

Long Rallies

Today's climax brought together two masters of the hard court game, who fenced through long rallies before hazarding a finishing shot. Grant, holder of the national clay courts title, played at the top of his game.

Grant fired back everything he could with his racket, including Bell's explosive service.

Bell and J. Gilbert Hall, of South Orange, N. J., teamed to trounce Grant and his co-holder of the southern doubles championship, Malon Courts, of Atlanta, 6-3, 6-1.

On the other side of the bracket, Wood and Dr. Eugene McCauliff, of Yonkers, N. Y., defeated Marcel Rainville, of Montreal, and Carroll Turner, of Miami, 6-4, 6-3. The doubles finals will be played tomorrow.

Wisconsin Beats Indiana, 30 to 23

Bloomington, Ind., Jan. 12 (AP)—Wisconsin's rangy basketball team held Fred Fechtman, Indiana's giant center and point getter, to a scant four points here tonight as it handed the Hoosiers a 30-23 defeat in their first Big Ten home game of the season. The win was the second conference victory in three starts for the Badgers, who led at the intermission, 19-12.

Wisconsin, with Felix Proboski high scorer, jumped out into the lead at the outset and tallied eight points before Indiana was able to register a field goal. Two buckets by Kehrt and one by Gunning tied the count.

Proboski converted again for Wisconsin, and Stout knotted the score at 10 all. The visitors then took the lead and never seriously were threatened from that point.

St. Louis Gunners Sued By Players

St. Louis, Jan. 12. (AP)—An involuntary petition in bankruptcy was filed against operators of the St. Louis Gunners of the National Professional Football league today by five members of the 1934 squad.

The action was brought against Edward J. Butler and Charles F. Walsh by Benny LaPresta, George Rogge, Paul Moss, Sandy Sandberg, and W. A. Montgomery, Jr. They said the club owed them an aggregate of $1,174 in salaries.

GOPHERS TRIM MICHIGAN FIVE

Wolverines Can't Stand Pace and Bow by 31-24 Score

Minneapolis, Jan. 12 (AP)—Minnesota opened its Big Ten basketball season as a darkhorse tonight by trotting to a 31 to 24 victory over Michigan in a rough engagement before 7,200 fans. It was the Wolverines first defeat in two games.

Lanky Gordon Norman, Minnesota's veteran center, duelling first with Matt Patanelli and then with the Huge John Gee, six feet eight inches, led the Gopher offensive with four field goals and as many free throws.

A battle of centers to begin with, Norman caged his four baskets in the first half while Patanelli sank his three. The Wolverines playing aggressively, forced Minnesota to fight a 15-15 tie at half time, but Gopher skill pulled out the game in a bustling second half.

The Gophers, once behind, 13 to 7, in the first half, sailed into the lead as the second period opened on a basket and free throw by Glen Barnum, reserve guard, and Norman's first of four foul tosses in the session.

Lineups and summary:

MICHIGAN	FG	FT	PF
Jablonski f	1	2	4
Teitelbaum f	0	0	0
Tamagno f	1	1	3
Joslin f	0	0	0
Patanelli c	3	0	6
Gee c	1	0	2
Plummer g	4	0	8
Meyer g	0	0	0
Rudness g	0	1	1
Evans g	0	0	0
Totals	10	4	24

MINNESOTA	FG	FT	PF
Kupperberg f	0	1	1
Wallblom f	0	0	0
Roscoe f	3	1	7
Norman c	4	4	2
Baker g	1	0	2
Elken g	1	0	2
Barnum g	1	2	4
Svendsen g	0	0	0
Stelzer g	1	1	3
Totals	11	9	31

Score at half: Michigan 15; Minnesota 15.

Personal fouls: Tamagno 2, Joslin 2, Patanelli 3, Rudness 4, Kupperberg, Roscoe 3, Norman 3, Baker 2, Barnum 3, Stelzer 2.

Free throws missed: Jablonski, Teitelbaum 2, Tamagno 3, Patanelli 2, Plummer 2, Evans, Roscoe, Norman, Barnum 3.

Referee: H. G. Hedges, Dartmouth; umpire, J. J. Maloney, Notre Dame.

Spectators Assume Risks At Contests

Chicago, Jan. 12 (AP)—A spectator at a baseball game assumes the risks connected with the sport, Circuit Judge Chalmer C. Taylor ruled today in dismissing a $10,000 damage suit against the Chicago National League baseball club.

John Mueller, 29, alleged in his suit that on July 28, 1929, a foul ball from the bat of Don Hurst, at that time first baseman for the Philadelphia National League club, struck and broke his right cheek bone.

Spartan Rasslers Defeat Michigan

Lansing, Mich., Jan. 12 (AP)—Displaying unexpected strength in the light heavyweight division, the Michigan State wrestling team opened its season here tonight with a 20-14 victory over the University of Michigan.

The feature bout of the evening came when Capt. Gordon Reavely, of State, threw Wright, Michigan's heavyweight star, in an overtime bout.

The summary:

118 W. Jenson, (S) D. Brooks (M), fall, 6:47.

126 Teske (S) D. A. Rubin (M) fall 5:54.

145 Capt. Harrod (M) D. Conant (S) decision 7:25.

155 Jacobs (S) D. Masuroskus fall 3:38.

165 Bissel (M) W. Orr (S) fall 3:15.

175: Levine (M) D. Broome (S) D. 9:18.

Heavyweight: Reavely (S) D. Wright (M) fall (overtime) 1:45.

Orr is a resident of Manistique, Mich.

PERRY LOSES TO CRAWFORD

English Star Hints He Will Join Pros Before Long

Melbourne, Australia, Jan. 12 (AP)—Fred Perry of England today lost the Australian singles tennis championship to Jack Crawford, Anzac ace, and immediately started a new wave of speculation concerning his prospects of turning professional either as a player or motion picture actor.

Showing unmistakable signs of tiring mentally and physically under the strain of his campaign and lacking control, the world champion Briton bowed in four sets to the Australian Davis Cup star, 2-6, 6-4, 6-4, 6-4.

They played their match for the title Perry wrested from Crawford last year. Before a packed stadium of 10,000 spectators in furnace-like atmosphere. The heat did not retard the players—on the contrary it added to the fury of the competition after a slow first set.

Perry Weakens

"This may be the last time Crawford and I will meet." Perry said as he headed for the showers. Although he declined to amplify the remark, friends here accepted it as an indication that he had decided to turn professional, venturing forth either as a paid court player or as a movie performer.

More aggressive and taking advantage of Crawford's serving lapses, Perry swept through the first set in short order but with the opening of the second chapter Crawford kept his first service ball in the court and drilled away at Perry's backhand with powerful drives.

Perry stepped out in the third set and quickly won three of the first four games and then Crawford lured his British Empire rival to the net and frequently passed him. It was the same in the fourth set which saw the English ace tiring rapidly and handing Crawford points by either netting the ball or wildly driving it out of bounds.

Dorothy Round, England's No. 1 women's player, won the singles championship by defeating her compatriot, Nancy Lyle, 1-6, 6-1, 6-3. The women's doubles final in which Evelyn Dearman and Nancy Lyle met Mrs. Harry Hopman and Miss Bickerton, of Australia, was halted by rain at one-set all.

REVOLTA TIED FOR GOLF LEAD

Former Menominee Pro Shoots 68 Score at Los Angeles

BY BRIAN BELL
(Associated Press Staff Writer)

Los Angeles Country Club, Los Angeles, Jan. 12 (AP)—Golf stars in their 20' dominated the play in the opening round of the Los Angeles open today. Vic Ghezzi, raw-boned pro from the Deal, N. J., golf club, and Johnny Revolta, wild-haired but straight-shooting pro from Milwaukee, Wis., tied for the lead with scores of 68, two under par.

Tied for second place were two other youngsters, John Perelli, Lake Tahoe, and Dick Metz, bronzed Chicagoan. They traveled the 18 holes at a 69 clip.

Only four of the field of 130 starters took old man par into camp, but Stanley Kertes, Los Angeles, Willie Goggin, San Francisco, and Jimmy Hines, veteran Long Islander, slugged it out on even terms with 70 blows each.

Sarazen Has 74

Tied at 71 were Al Krueger, Beloit, Wis., Henry Kaiser, Racine, Wis., Horton Smith, Oak Park, Ill., and Paul Runyan, White Plains, N. Y., P. G. A. champion.

Some first class performers were bracketed in the 74 rung, including Gene Sarazen, who has won practically all possible titles except the Los Angeles open, Olin Dutra, national open champion and Denny Shute, former British open champion.

There were 14 scores of 73, including Harry Cooper, of Chicago, Jack Finger, amateur, San Francisco; Lex Robson, Toronto; James Fogerty, Kirkwood, Mo., Abe Espinosa, Chicago, Bruce McCormick, Los Angeles, amateur, Clarence Yocket, Kansas City. Eddie Loos, Chicago, Ralph Guldahl, Los Angeles, Eric Seavall, Glendale, Fred Morrison, Pasadena. Sam Parks, Jr., Pittsburgh, Harold McSpaden, Kansas City, Kas., and Mark Fry, Oakland.

Dizzy Denies Jack Is Cousin Of His

St. Louis, Jan. 12. (AP)—If Jack Dean, recently signed by the St. Louis Browns, is a cousin of Dizzy and Paul, the Cardinals' "pitching Deans," he'll have to prove it to Dizzy.

The following telegram was received by a St. Louis newspaper from Dizzy Dean tonight:

"Jack Dean absolutely no relationship to me. Never heard of him before 1934, immediately after the world series. Me and Paul are the only pitching Deans. He can't talk his way into the big leagues and get by on my reputation. He's got to be able to pitch. Give my regards to Hornsby, the big semi-pro."

In This Corner BY ART KRENZ